Special Flo Chadwick Swim Souvenir in This Issue

ROTO MAGAZINE COLOR 10¢

WEEKEND EDITION

16 PAGES COMICS 10¢

Victoria Daily Times

WEATHER: Cloudy; Details on Page 5

THE HOME PAPER

VOL. 121, No. 185 ** VICTORIA, B.C., SATURDAY, AUGUST 7, 1954—88 PAGES PRICE: 7 CENTS SATURDAY, 10 CENTS

Florence Chadwick's Day

Hi! Well, I had heard the weather could be slightly unpredictable in Victoria. But someone should really do something about those brass rain drops over the Strait. Someone could get hurt.

With all this talk about the actual swim and how I will swim, where I will swim, how long I will swim, maybe you would be interested in what I will be doing in the immediate hours before the swim.

Primarily, I will be keeping busy so that I will be in the proper state of mind when I hit the water.

No matter what time the swim starts, I will get up four hours beforehand. I will dress slowly and stay relaxed, physically and mentally, as I can.

For breakfast, I will eat well. And please, let's have no cracks about the condemned man eating a hearty meal.

I will start off with a big bowl of beef broth, very nourishing stuff, I have found. Next on the menu comes two broiled steaks. In addition, I will have one slice of toast, a cup of tea and probably one or two glucose tablets. They provide lasting energy in a compact dose.

After eating, I will likely have another nap until the hour before it is time to leave for the start of the swim. I have no trouble sleeping before a swim.

During that last hour I will loaf around and maybe do a little reading. I will certainly take a last look around our cottage and maybe go down for a last look at the beach.

All this time, I will be talking to myself. You know what I mean; things like, "Here we go, Flo. Let's give that Strait the time of its life today."

Then I will put on my lucky bathing suit. Over that I will put on a sweat suit and over that will be my lucky bathrobe. In the pocket of the robe will be a hanky loaded with various good luck charms I have collected.

Then I will go out and start the swim.

And, God willing, I think I can make it. *Flo*

'I THINK WE WILL MAKE IT'

Flo's Starting Time 6 A.M. Monday From Waterfront Off Beacon Hill

MARLENE WINS GOLF CROWN; CITY GIRL 2ND

DARTMOUTH, N.S. (BUP)—Marlene Stewart won her fourth straight Canadian Women's Close Golf Championship today, finishing the final 18 holes of the 54-hole medal play tournament with a four-over-par 77 for a total of 232. Dorothy Herbertson, of Victoria, B.C., came second with 241.

Epilepsy Blamed In Emilie's Death

Experts Rule Quint Died From Complications Following Series of Epileptic Seizures

MONTREAL (BUP)—Two medico-legal experts ruled today that Emilie Dionne, one of Canada's five Dionne quintuplets, died from the complications of a series of epileptic seizures.

Dr. Rosario Fontaine, Quebec provincial government medico-legal expert, said a one-hour, 35-minute autopsy performed this morning by him and Dr. Paul Martin in the Montreal morgue showed that Emilie had had serious glandular trouble for several years.

"This girl suffered from epileptic seizures and she died from acute congestion of the lungs during one of them," Fontaine said.

"The seizures were due to glandular trouble, especially in the pituitary gland which is located at the base of the brain. This gland was enlarged and congested, and so were the thyroid glands and the adrenal glands . . ."

Other sources at Ste. Agathe, Que., where the 20-year-old quintuplet died Friday in a Catholic institution, disclosed that Emile suffered at least four epileptic seizures a few hours before she died. The last one killed her.

She suffered the first of a series of seizures in the kitchen of the convent at noon Thursday and fell and bruised her ankle. She was put to bed. At 11 o'clock that night she had another, at 3 on Friday morning another and a further attack two hours later, a Ste. Agathe source said.

The source added that no doctor was called to attend her during that time and the first time one saw her was some time after she was dead.

Fontaine told reporters in Montreal after releasing the body to an undertaker "I heard from a member of the family that she was treated throughout her life for epileptic seizures. This was confirmed by the autopsy."

He said as far as the results of the autopsy were concerned, "Emilie Dionne died a natural death." A formal statement to that effect, however, will be up to the Ste. Agathe coroner, Dr. Jean-Louis Taillon, to make.

Taillon said in St. Agathe, 60 miles north of Montreal in the Laurentian Mountains, the inquest which was opened for identification purposes Friday night likely would not resume until after the funeral. The dark-haired member of the five-girl group whose birth made Callendar, Ont., famous will be buried at Corbeil, Ont., near there, on Monday.

(Continued on Page 25)

FUNERAL MONDAY

Surviving Sisters Heartbroken

CORBEIL, Ont. (BUP)—The four surviving Dionne quintuplets were reported "heartbroken" today at Emilie's unexpected death in Quebec and a close family friend said "they'll never be the same again."

Papa Oliva Dionne, 50, and his wife, Lizare, 48, were arranging details for Monday's 9.30 funeral service in the Sacred Heart of Jesus Christ Church here.

"The girls have taken it very badly," Dionne said. "It's a terrible blow, especially since we had so little warning."

A tremendous throng was expected to attend Monday's funeral. Corbeil's population is only 100, but hundreds were expected to motor in from nearby Callander (2,700) and North Bay (20,000).

A Good Luck Token

Rubbing her knuckles through the hair of 10-year-old Frank "Butch" Seehorn, son of Flo Chadwick's navigator, has become a "good-luck" tradition with her. Before her successful Catalina swim two years ago she did the same thing . . . and made it with colors flying. Flo's taking no chances in her big swim here, and frequently "knuckles" Butch's crew-cut blond hair. Butch takes it all in good part. (See Page 15 for other stories.)

Arrangements Completed For Operation 'Big Swim'

Florence Chadwick will start her dramatic attempt to swim the Strait of Juan de Fuca at 6 a.m. Monday.

She will plunge into the water from Finlayson Point, which is just east of Horseshoe Bay and on the waterfront directly below the flagpole in Beacon Hill Park.

These final points in the $10,000 Bapco-Times swim preparations were announced this morning by her navigator, Frank Seehorn of San Diego, after a most intensive check of all the tide and weather factors affecting the swim.

And though Mr. Seehorn characterized the Strait as "tougher than the English Channel," Miss Chadwick this morning said confidently "I think we will make it."

The only disturbing factor in the advance plans is a low pressure area out in the Pacific which is moving this way and could possibly bring squally weather by Monday morning.

If this should happen the swim attempt will be postponed until August 12.

If a last minute change in the weather should force postponement of the swim all news agencies and radio stations will be informed immediately so the public can be advised.

In the swim, which Miss Chadwick has called "the greatest challenge of my career," she will try to negotiate 18.3 miles through 50-degree water and treacherous tide rips to Ediz Hook, which guards Port Angeles harbor. But she may have to swim anything up to 24 miles to overcome the tides and winds.

After his examination of the tidal and current conditions, Mr. Seehorn said he hoped to choose a course that would not vary at any point more than a quarter of a mile from the direct route to Port Angeles.

The swim will start on the ebb tide with a 1.6 knot current. It turns to flood at 9.07 a.m., reaching a maximum at 11.37 a.m. with a six-tenths of a knot current.

"In general I should say we'll be able to head straight across," he said, "but after we pass Race Rocks it may be necessary to make corrections. Until we find the exact conditions there I cannot make an exact forecast of what changes of route we will have to make."

Large Turnout Expected

The swim officials are expecting a large crowd at takeoff time if the weather remains good.

A special tent will be erected on Finlayson Point and there Miss Chadwick will be covered with a thick coat of special grease just before she goes into the water.

The area around the tent and the takeoff point will be roped off by the Junior Chamber of Commerce. The public is especially requested not to crowd the rope barrier since every effort will be made not to hinder her chances.

Miss Chadwick will eat her last meal before the swim at 1 a.m. after she has had a good sleep.

It will consist of two filet mignons, toast and tea. Then she will go to bed for another rest.

She will leave her motel at Cadboro Bay at about 4.30 a.m., going to the Bapco wharf to

(Continued on Page 25)

Philip Caught Up In 'Magic' of Mile

VANCOUVER (CP)—The duel of the four-minute milers caught the attention of the Duke of Edinburgh today.

Like thousands of others, he was at Empire Stadium for the dream race featuring John Landy of Australia and Roger Bannister of England, the only men in the world who have run a mile in less than four minutes.

After today's competition, the Duke will officially close the Games. He leaves Sunday on his trip across northern Canada.

Friday the Duke watched the diving competitions in the afternoon and the boxing at night. He had lunch at Vancouver's Canadian Club and had supper with 260 Games athletes and team managers at Empire Village on the University of British Columbia grounds. (See text of Canadian Club talk, Page 26.)

MELBOURNE (Reuters)—John Landy's mother sat in an easy chair in her suburban home near Melbourne tonight, the calmest person in Australia about her son's historic mile race today against Roger Bannister.

"I have no fixed ideas—I am satisfied the best man will win," she said. "I know John will be running flat out, but one could lose gracefully to a runner of Bannister's calibre."

The broadcast of the race in Vancouver will be heard here at 7.30 Sunday morning, Australian time.

Sportsmen throughout the country did not share Mrs. Landy's tranquility. In thousands of homes tonight residents carefully set their alarm clocks, to make sure they did not sleep through the classic struggle.

Flo Is a "Picture of Health" Before Starting on Historic Swim

BY TONY DICKASON

Flo Chadwick had just finished her second breakfast helping of spare ribs and sauerkraut in the tiny, bright kitchen of her Cadboro Bay motel when we called today.

She hadn't been up long, and was clad in slacks and a reddish shirt, without make-up on. She looked the absolute picture of tanned health.

"Have some coffee," said Flo. She doesn't take coffee herself, just tea.

We sipped the coffee, poured by Mom Chadwick, and expressed amazement at the size of the breakfast Flo had eaten.

"Oh, I love my breakfasts," she smiled. A small plate beside her was piled high with bones of the spare ribs consumed.

The conversation, of course, turned on her great swim attempt. The girl whose outlook is "to make friends with the ocean" was asked: "Are you nervous, even a little bit?"

"Goodness no. I feel excellent. There's no point in my worrying about the swim at all. I'm completely confident that everything possible has been done on my behalf, and will work out for the best."

She excused herself to change into other clothes, and emerged in an attractive skirt and white sweater, and lipstick. Her bare legs were as brown as burnt sienna over the high-heeled shoes.

"How many swim practises have you had since coming here six weeks ago?"

Flo couldn't remember offhand, and went to consult her log.

"Thirty-three," she announced.

"And from the time of your first few swims compared with your last practises, how do you feel you've changed or improved?"

Flo speaks very carefully, and doesn't make extreme statements. She considered this one for a couple of seconds, then said: "I knew right from the start this was going to be the toughest swim of them all—because of the cold.

But I'm able to stand the cold much better now than when I first started."

Flo was overjoyed about the arrival in Victoria last night of Helen Abel, fashion writer of her hometown San Diego paper, the Union. Helen Abel has been present at all of Flo's swims throughout the world and is a personal friend.

"She's really a wonderful person, so full of humor," said Miss Chadwick, enthused.

Then she told a story of Mom Chadwick about Times photographer Irving Strickland, called "Flash," who was instrumental in capturing the international embezzler Ralph Wilby here in

(Continued on Page 15)

TIMES STAFFERS WILL BLANKET BIG EVENT

Times readers will get a blanket coverage service Monday on the Flo Chadwick swim.

Staffers, both writers and photographers, will be located on all the important boats accompanying the swimmer, as well as at the take-off point, to give readers an up-to-the-minute picture as the swim progresses. They will also be on hand to welcome Miss Chadwick to Port Angeles.

The Times will be linked direct by radiotelephone to the press and official boats on the swim and will give a continuous running account of the event.

In addition the Times will have the services of a Gruman Goose aircraft, loaned by Powell River Company, and a special runabout motorboat to relay pictures back to the office.

65 Correspondents, 6 Newsreels, TV, Radio Men to Cover Swim

The Florence Chadwick swim on Monday will get the greatest news, radio, movie and TV coverage of any event in Victoria's history, except possibly the Royal visits.

At latest word this morning 65 correspondents for the various media have been accredited for three press boats accompanying the swimmer. A fourth may be put into service by swim time.

Because of the enormous interest and the number of correspondents, all those going on the boats must get special badges and credentials. These will be given at a special press briefing in Duke of Kent room, Empress Hotel, at 8 p.m. Sunday.

Many of the correspondents who have been covering the Empire Games in Vancouver all week are coming to Victoria for the swim. These include at least one journalist from Australia, which has made such a wonderful showing in the swim events.

All major news services, including Associated Press, International News Service, United Press, and Canadian Press will be represented.

Six movie newsreel firms are sending representatives.

All daily newspapers in Seattle, Vancouver and Port Angeles will have correspondents and photographers on the scene as well as a number from the East. All radio stations will be represented.

High spot of the coverage, of course, will be the continuous telecast arranged by KING-TV, Seattle.

Key to the telecast is a floating heliport made up of a tug and scow, which will accompany Miss Chadwick across the Strait.

From this a helicopter will keep relaying reels of film to Port Angeles. There they will be processed and relayed from a remote broadcasting set-up to reach the screens of KING televiewers.

If the swim is successful the KING crews will be on the beach to greet Miss Chadwick with complete report.

Otto Brandt, vice-president and general manager of KING, expressed thanks to co-swim chairman Stuart Keate, Times publisher, and Fred Manning, Bapco vice-president, for the agreement on the telecast. He also thanked Poulin Helicopter Sales and Service of Seattle, Island Tug & Barge, Pacific Telephone and Telegraph and Commander Robert McCaffery, U.S. coastguard, Port Angeles, for their assistance.

WIRE BRIEFS

Reprisal Threat

RABAT, Morocco (UP)—Hundreds of fierce Berber warriors today took up positions outside major Arab centers in Morocco, threatening bloody reprisal unless Arab nationalist terrorism ends.

To Be Appealed

QUEBEC (CP) — Conviction of Wilbert Coffin, 43, on a charge of murdering one of three United States bear hunters found dead in Gaspe peninsula, will be appealed, defense counsel announced today.

OL' VIC SAYS:

It's gettin' so now thet milers kin call themselves sprinters.

★ ★ ★

Folks who've bin hollerin' fer improvement o' th' waterfront all these years kin figger they've got it, with Flo out there.

★ ★ ★

M' Uncle Zeke's dug up his Victory Bond from th' back yard. He's bettin' it on Flo.

Index to Inside Pages

	Page
Indonesian Men Can Wed Four Times—If They Have Money	3
Final Abolishment of One-Way Street By-Law on Thursday	26
Illinois Legion Claims Girl Scouts Un-American	2
Nine-Month Jail Term on Forged Note Charge	15

Ask the Times 15	Entertainment 7	Radio and TV 21
As We Live 18	Financial 9	Roberts 15
Books 6	Hutchison 4	Sports 12, 13, 14
Bridge 20	Keate 5	Why Grow Old? 18
Buildings 8	Island Digest 11	Women 17, 18, 19
Classified 20	Penny Saver 18	Your Horoscope 22
Comics 10		

Bus Service Cuts Virtually Certain

VANCOUVER ENTRIES

FIRST RACE—Six furlongs:
Valley Band (McCauley) 120
Leo's Boy (Blair) 120
Frigid Flyer (Eustace) 107
No Tears (Schillings) 115
Saanich Maid (Guarasci) 115
Assayer (Oliver) 120
Act P (Longo) 115
Muchkin (Wall) 120
Brunshot (Richardson) 120
Coniagas Boy (Snellings) 120
Also eligible:
Marbeth (Longo) 115
Civil Answer (Oliver) 120
Black Deer (Richardson) 120
Canityes (no boy) 120

SECOND RACE—Six furlongs:
Frank's Buddy (Pong) 122
Country Man (Blair) 117
Stubbs II (Richardson) 115
Chautauqa (Schmied) 112
French Tower (Matthews) 117
Danada Capt. (Martinez) 122
Mighty Gene (Stanton) 117
Akahi (Williams) 122
Valiant North (Schillings) 117
Scotch Lad (Giacomelli) 117
Also eligible:
Utmost (Sivewright) 122
Annapolis Ayr (Trent) 122
Imagination (Diaz) 106
Ladyworth (Giacomelli) 117

THIRD RACE—Six furlongs:
No Home (Giacomelli) 117
Vino Jones (Russell) 122
Ynez (Sivewright) 117
Polipat (Arterburn) 117
Joy D (Slocum) 112
Lauriston (Haycock) 107
High Justice (Matthews) 122
Gabardine (Ulrich) 122
Burgula (Marsh) 122
Blue Glory (Williams) 115
Also eligible:
Capilano (Trent) 117
Mazatlan (Snellings) 112
Rustic Lore (Wall) 115
King's Orb (Giacomelli) 117

FOURTH RACE—Six furlongs:
Admiral Desoto (Schmied) 117
Nilmeltor (Russell) 122
Sponsor (Giacomelli) 117
Letmetun (Martinez) 117
Lassapetite (Marsh) 112
Dee Dee Did (Richardson) 105
Wentaway (Sivewright) 117
Reciprocate (Schillings) 112
Rucker (Wall) 105
Side Pocket (Williams) 112
Also eligible:
No Commotion (Gurasci) 112
Royal Glory (Snellings) 112
Steven C (Oliver) 112
Venados Fly (Snellings) 112

FIFTH RACE—Six furlongs:
Summa (Marsh) 112
Royal Hobby (Sivewright) 115
High Cara (Trent) 110
Totems First (Arterburn) 117
Propel Anne (no boy) 115
Capt. Scott (Matthews) 120
Flashy's First (Schmied) 110
Doobry (Haycock) 112
Cimota (Giacomelli) 117
Colonel Gene (Ulrich) 117
Also eligible:
Willepass (March) 120
Brotchie (Oliver) 107
U Drive (Slocum) 120
Tzinquaw (Schmied) 120

SIXTH RACE—Six furlongs:
Man of Spirit (Oliver) 112
King's English (Giacomelli) 117
Mondora (Williams) 107
War Pep (Blair) 117
Markendell (Stanton) 107
Nanco (Richardson) 105
Derry Boy (Russell) 117
Alawatch (Matthews) 115
Sir Achtol (Arterburn) 117
Baby Ginger (Martinez) 112
Also eligible:
Happy View 2nd (Trent) 122
Head Maid (Martinez) 115

SEVENTH RACE—Six furlongs:
Disclosing (Arterburn) 117
Atrato (Pong) 112
Arden Drive (Russell) 112
Marvern (Matthews) 112
Captain Van (Oliver) 107
Piute (Schillings) 112
Sun Sash (Schmied) 112
Imponderable (Ulrich) 112
Sad Henry (Sivewright) 112
Easter Time (Williams) 117
Also eligible:
Dutch Treat (Gomez) 110

EIGHTH RACE—Mile and 70 yards:
Red Crystal (Schmied) 118
Marshall F (Giacomelli) 113
Lord Onslaught (Haycock) 113
Royal College (Schillings) 115
Silver Patch (Diaz) 118
Botsford (Russell) 118
Prince Harry (Matthews) 108
Inveresk (Martinez) 113
Don Ismael (Williams) 115
Also eligible:
Fleur d'Ajonc (Wall) 106
Irish Millie (Ulrich) 113
Versa Primera (Blair) 110
His Last (Trent) 120
First post 4.15.

Road work being handled by Jamieson Construction Co. was halted for an hour Friday in the Cassidy area south of Nanaimo owing to a dispute over the employment of non-union pile drivers in road foundation work. The job was picketed until the crew was replaced by union pile drivers reported Donald Bushell, business agent for the Victoria local.

Approval Seen After PUC Hearings When No Local Objection Raised

By DAVE STOCK

The reduction in bus service proposed by B.C. Electric for Greater Victoria is virtually assured of approval by the Public Utilities Commission since there was no local objection to the plan at the two-day public hearing which concluded Friday.

The Greater Victoria Transportation Committee, speaking for Victoria, Saanich, Oak Bay and Esquimalt, notified the commission that it approved the service cut.

Here are the changes proposed:

Changes Affecting City Service

WEEK-DAYS

1. Hillside-South Fairfield — Present 15-minute service between 6 a.m., and noon will be replaced with 20-minute service.

2. Haultain-Beacon Hill — From 6 a.m., to 9 a.m., 15-minute service instead of 10; from 9 a.m., to noon, 20-minute service instead of 15; from 8.30 to midnight, 20-minute service instead of 15.

City and Saanich Operations

1. Lake Hill-Outer Wharf — From 7 a.m., to 9.30 a.m., 15-minute service instead of 10; from 9.30 a.m., to 2.30 p.m., 20-minute service instead of 15.

(Extension of Lake Hill route from Reynolds Road, to Beckwith Avenue will be discontinued. Beckwith to be served by Douglas buses. Buses will operate morning and afternoon for school children living in Beckwith area and attending schools on Quadra Street.)

2. Douglas—Falmouth route to be extended to Beckwith Avenue via Saanich Road, and Quadra Street, with hourly service. Adjustments to be made to Ralph, Agnes and Tillicum terminals as follows:

Tillicum — 20-minute service from 6.25 a.m. to 8 p.m.; 45-minute service from 8 p.m. to midnight.

Ralph and Agnes loops—40-minute service from 6.25 to 9; 60-minute service from 9 to 3.25; 40-minute service from 3.25 to 5.45; 60-minute service from 5.45 to 8; 45-minute service from 8 to midnight.

(All Ralph trips to loop via Ralph, Douglas and McKenzie. All Agnes trips to loop via Glanford, Agnes and Tait.)

3. Cook—Replace present 15-minute service from 7 a.m. to 9 a.m. with 20-minute service.

Gordon Head — Cancel one trip: 8.15 p.m. to 9.15 p.m.

City and Oak Bay

Uplands—From 9 a.m. to 4 p.m., 20-minute service instead of 15. Uplands feeder service to be discontinued. Willows buses to serve Uplands area once hourly from 8 p.m.

Victoria-Esquimalt Adjustments

Esquimalt—From 9.05 a.m. to 4 p.m., 30-minute service instead of 20.

Colville-Munro belt line—After 8 p.m., replace belt line route with separate Colville and Munro routes each operating on 30-minute service. (Similar to present Sunday service.)

Victoria West—Replace present 15-minute service from 9 a.m. to 4 p.m. with 20-minute service. Discontinue Gorge Bridge extension. All trips to be routed to Forshaw Road with extensions to Helmcken Road. Replace present 20-minute service from 8.30 p.m. to 12.20 a.m., with 40-minute service.

City-Saanich-Oak Bay Services

Mount Tolmie—Cancel morning Mayfair specials (three trips).

Gorge-Willows—Replace present 15-minute service from 9 a.m. to noon with 20-minute service. (Extension of certain Willows trips to Uplands area covered under Uplands changes.

Cadboro Bay—Cancel one trip (8.30 p.m. from city).

Miscellaneous

Cancel following late trips:

Esquimalt — 1 a.m. (except Saturdays).

Uplands—1 a.m.

Hillside—1 a.m.

South Fairfield—1 a.m.

Shoal Bay—12.50 a.m. (to be replaced by bus at 12.30 a.m.).

SUNDAYS

Uplands—Discontinue feeder service and serve Uplands area by extending Willows buses to Uplands once hourly throughout day. Special church bus to operate in morning from Uplands area through Willows to Oak Bay Avenue.

Victoria West — Discontinue Gorge Bridge extension. All trips to be routed to Forshaw Road, with extensions to Helmcken Road. Replace present 20-minute service from 8 p.m., to 11.20 p.m. with 40-minute service.

Lake Hill—Extension of Lake Hill route from Reynolds Road, to Beckwith Ave., to be discontinued. Beckwith area to be served by Douglas buses.

Douglas — Douglas-Falmouth route to be extended to Beckwith Ave., increasing present five Falmouth trips to seven. All Agnes trips to loop via Glanford, Agnes and Carey.

CAR THIEF GETS TOT LEFT IN BACK SEAT

BETHLEHEM, Pa. (AP)—Their hopes flickering after 36 hours of helpless waiting, Albert Parker and his wife kept watch at home today for word that their only child is safe.

The child, four-year-old Bruce, vanished Friday evening, apparently abducted by an auto theif who did not know the child was in the back seat of Parker's car as he whisked it from a super market parking lot.

"I am sitting in hope and praying to God that whoever has Bruce Parker, wherever they had him, that they would not do any harm to him but that they would return him home to me," the 35-year-old mother said Friday night in a tearful radio broadcast.

Hoover Contaminated?

Former President Herbert Hoover gives pieces of his eight-candle birthday cake to his Girl Scout escorts at dedication of new Herbert Hoover Elementary School at Stockton, Calif. Receiving cake are Pamela Rammond (centre), and Carolyn Dykes (right). Hoover will be 80 August 10.

'UN PRECEDENCE OVER CITIZENSHIP'

Illinois Legion Claims Girl Scouts Un-American

CHICAGO (AP)—The Illinois American Legion has severed its support of the Girl Scouts of America, charging that "un-American influences" exist in the girl organization's literature.

Convention delegates took the formal action in a roaring voice vote Friday night after 90 minutes of lively debate in which opponents assailed the resolution as "silly."

A spokesman for the girl scouts denied the legion's charges and termed the action "regrettable."

The resolution charged:

1. That the Girl Scouts' 1953 handbook "gives the United Nations and One World citizenship precedence over American citizenship."

2. That the writings of unnamed alleged pro-Communist authors "have been highly recommended in an official girl scouts' magazine as authentic historic material."

The resolution states that the legion's Illinois department withdraws "all support" until such a time as "the responsible directors of the Girl Scouts of the U.S.A. give irrefutable proof to the American public that they have taken definite measures to eliminate these un-American influences from the Girl Scout Handbook and publications."

Some 2,000 delegates took part in the voice vote.

The convention voted down a proposal that all American Legion members study the Communist manifesto.

Opponents labelled Marx's treatise "too difficult reading."

The new federal-air highway act allocates $133,000,000 for New York state highway construction in the two fiscal years 1955-6 and 1956-7. This is an increase of $41,000,000 over the old federal-aid measure.

VICTORIA CD STARTS TRAINING DOG PACK

Greater Victoria's civil defense organization is to undertake training a pack of dogs to be used in locating people in demolished buildings.

Civil defense co-ordinator Leonard G. Hatcher said today the plan was in the nature of an experiment. He pointed out, however, that during the Second World War, dogs had been utilized to assist searchers in locating victims after air raids.

About 20 dog owners are interested in the scheme. They met Friday night at the home of Mrs. F. Mellish, 4551 West Saanich Road.

Dogs to be "recruited" for the civil defense work are German shepherds, Doberman pinschers and mastiffs.

COMFORT and EASE of HANDLING

Go together with an Austin Somerset Sedan. Relieves all strain and worry in city driving and parking and you ride on coil springs with foam cushions on long trips—price is only $1895, fully equipped. See Reay Masters at Masters Motor Co. Ltd., 815 View St., across from the Y.M.C.A. Telephone 3-3541. •••

'Shyest, Most Silent' Emilie Greatest Home-Lover of Five

By PHYLLIS GRIFFITHS
Staff Reporter, Toronto Telegram

TORONTO (BUP) — Emilie was the most silent, the shyest of the quints.

This I found through the years, as I visited their home from time to time, writing stories about their "growing up."

At the time of the visit of the then Princess Elizabeth and Prince Philip to Canada in 1951, when the Royal couple met the quints by Elizabeth's special request at North Bay airport, I had the unusual opportunity of a few words with the quints before the plane touched down.

The others chattered a little—but not Emilie. She said in French to her father, who interpreted: "I am going to enjoy it."

But she did not smile gaily, as the others did even though they were nervous, and she seemed distraught at the noise and bustle and the hordes of people.

In the dozens of times I saw the quints, I doubt if I saw Emile smile more than half a dozen times, and then usually only when she was speaking quietly to her parents or her sisters.

In January of 1952, I was granted the unusual privilege by the quints father of talking to the girls alone.

I was most impressed by their niceness, but not a word did I get out of Emile. In fact, before the real chatter started, she went off to bed. The others said she wasn't feeling well.

They said that she might be interested in domestic science because she was the quietest of them all and liked home life best.

But that was two and a half years ago. Today Emilie is dead, and the five identical girls will never be together again.

Members of Independent Order of Foresters from all courts in B.C. and Washington State meet September 25 in Seattle for an international holiday gathering.

Officials plan to have a similar meeting next year in Victoria to host Washington Foresters.

Reservations for the Seattle trip may be made immediately at Foresters' Fort Street office, 3-9921.

DEATH 'MOST UNUSUAL' SAYS DAFOE'S BROTHER

HALIBURTON, Ont. (CP)—Dr. William A. Dafoe, Toronto surgeon and brother of the late Dr. Allan Roy Dafoe, said today he made a close study of the Dionne quintuplets until they were six and found their development "near perfect."

He was associated with his brother during the quintuplets' early-years and kept medical records of their progress. He also took part in consultations with child specialists.

Dr. Dafoe, holidaying in Haliburton, said in an interview he was surprised and shocked to learn of the death Friday of Emilie Dionne at 20.

"It is most unusual for a person so young to die so quickly," he said. "It would appear to be something obscure."

Red Troops Capture Five French Defenses

INDO-CHINA (UP) — Communist troops captured five French defense posts near Saigon in a fresh outbreak of fighting only four days before the cease-fire takes effect in southern Viet Nam, the French high command announced today.

Communist Viet Minh soldiers launched a series of attacks against outposts and machine gun towers around Saigon and its sister city of Cholon, and in the lush rice plains intersected by the mouth of the Mekong River.

One of Georgia's newer industries is the manufacture of insulation board and acoustical material made from southern pine. One company turns out enough in a year to fill 3,000 boxcars.

Diamonds are our business

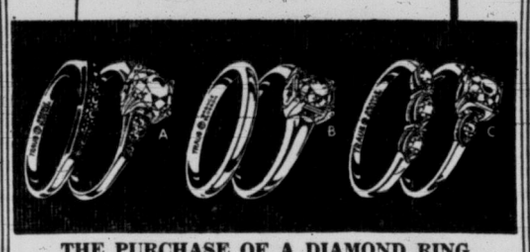

THE PURCHASE OF A DIAMOND RING IS A LIFETIME EVENT

Many years of pride and satisfaction you will receive from the selection of your Diamond Ring from Little & Taylor's fine display.

LITTLE & TAYLOR
Registered Jewellers — American Gem Society

1209 DOUGLAS ST. (Scollard Bldg.) Phone 4-5812

GALLUMPHING WALLABY OFF FOR LONDON TOWN

WHIPSNADE, England (AP)—A grey Australian wallaby that escaped from the zoo here was celebrating freedom today with 12-foot hops.

He was hopping in the general direction of London and was proceeding at times at the rate of 15 miles an hour. But he was zig-zagging and back-tracking.

A wallaby is a kind of kangaroo, and the fellow on the loose is about three feet tall. His hopping took him 20 miles to a farm near St. Albans, where he had a fine meal of shrubs and green corn.

But how to catch it is the problem which baffled wallaby lovers.

The zoo man gave instructions:

"First corner it—if you can," he said. "Then catch hold of its tail—if you can. Then ring up the zoo—if the wallaby is still there."

Grafting of Stomach Tissue On Heart Saves Man's Life

PETERBOROUGH, Ont. (BUP) — Horace W. Watkins, 52, was back home today and looking forward to another 20 years of life after a delicate heart operation in Montreal.

The operation was performed by Dr. Arthur Vineberg, a prominent heart specialist, at the Jewish General Hospital in Montreal, where Watkins came for treatment some weeks ago.

The Peterborough man had been given only a few months to live after doctors diagnosed his trouble as coronary insufficiency. Watkins had had three severe heart attacks in the past two years.

The operation performed by Vineberg took three hours. He grafted a part of the omentum—the tissue forming part of the stomach — over the heart muscles. This had the effect of supplementing the blood supply.

It is expected to take two months before the graft takes complete hold.

Says Watkins: "I feel fine now. I can even climb stairs easily."

• WOOD • WOOD • WOOD •
GUARANTEED ALL FIR
IMMEDIATE DELIVERY
2½ BIG CORDS $ 9.00
5 BIG CORDS $17.00
2-4622
4 DAY SPECIAL
2½ CORDS DRY CEDAR $5.00

it's LUCKY...
when good friends get together
". . . HAPPY IS THE HOUSE THAT SHELTERS A FRIEND"

'Twas a wise man indeed, who made this observation. And wherever there's a gathering of good friends at home, LUCKY LAGER is their first choice for light, zestful refreshment. It's always LUCKY when good friends get together, so always have plenty on ice and in reserve. Use the convenient, free home delivery service to order several cases at a time.

FOR FREE HOME DELIVERY CALL 4-4179

LUCKY LAGER
LUCKY LAGER BREWING CO. LTD.
"A British Columbia Industry"

This advertisement is not published or displayed by the Liquor Control Board or by the Government of British Columbia.

• WATCH •
"FLO" SWIM!
ON TELEVISION
AT OUR STORE—All Day Monday

THIS IS WHAT YOU'LL SEE IN OUR WINDOW

SWIM STARTS 6 A.M. P.D.S.T.

PAINT SUPPLY CO. LTD.
719 YATES STREET
THE HOME OF BAPCO PAINT PRODUCTS

WHAT'S YOUR OPINION?

BY AB KENT AND IRVING STRICKLAND

By TONY DICKASON and IRVING STRICKLAND

What do you think are the chances of Flo Chadwick swimming the Strait of Juan de Fuca next week?

Leslie Duplain, clerk, 2818 Heath Drive: "I don't think she will make it because of the tides. I've swum a lot in the ocean myself and its awfully cold."

Lieut. Cmdr. C. J. Bicknell, RCN, Signal Hill: "I certainly hope Miss Chadwick makes it, but this will depend on the day chosen and the time of the swim. I don't think the distance will bother her at all, and the cold will probably be the main drawback."

John Thomas, Canadian Army, Picton, Ont.: "From what Flo has done before I figure she'll make the swim. I've seen some of the straits she's crossed before and she's got a pretty good chance to make this one."

Miss Allene Yates, student, Walla Walla, Wash.: "I think it is a wonderful thing for the sports world whether she completes the swim or not, and as well it builds up all sorts of international interest and good-will."

R. Dalgarno, seaman, 403 Wilson Street: "I believe Miss Chadwick has an excellent chance of making the swim, for if anybody can do it, she can. The question of the tides has been given a lot of study and just what effect they will have on her swim will have been worked out by now."

Priests Tell Of Red China Hunger, Woe

HONG KONG (UP)—Three American priests came out of Red China today with reports of death and desolation by flood, hunger and discouraged people and a changing attitude on the part of Communist officials.

One said he had been told 40,000 Chinese had drowned or been killed by high water in the Tungting Lake area alone, a region with a population of about 2,500,000.

One priest said "everybody would go right with them" if Nationalist Chinese invaded the mainland.

"They are just living in hope that something happens," he said. "There is systematic starvation of those who do not belong to the party."

He said he knew of one village of 300 persons where 50 starved.

Father Lombard said there recently has been a sharp change in the actions and attitudes of government officials. The turnover is high and those who are replaced are shot.

"They were shooting five or six officials a day six months ago," Father Lombard said.

Commonwealth Youth Parley Here Monday

80 Empire Youth Movement Members To Hold Parley on International Problems

History will be made here Monday when 80 Commonwealth Youth Movement members convene in the Provincial Legislative Chambers to discuss challenging problems of Commonwealth youth under chairmanship of Education Minister Ray Williston.

Proceedings will be covered by both television and radio in the unprecedented meeting of members from the four corners of the Empire.

The students, who have been attending the British Empire Games arrive here at 3.15 p.m. Monday and enter the legislative chambers at 8.30 p.m. They have come from Australia, Southern Rhodesia, Northern Rhodesia, Kenya, Uganda, New Zealand, the United Kingdom and Southern Ireland.

Three hundred guests will be present for the session which will represent an actual legislative sitting. Opening the conference on behalf of the dominions will be B. F. G. Apps from the University of Adelaide, Australia, while Sir Godfrey Rhodes of Kenya will address the conference on behalf of the colonials. Sir Godfrey was born in Victoria in 1886, and is in charge of Kenya and Uganda B.E.G. teams.

The party of 80 range in age from 17 to 21.

CRICKET AT PARK

At 2 p.m. Tuesday the boys will play a cricket game at Beacon Hill Park against a Victoria team while the girls will visit Butchart gardens.

Wednesday the group will see the navy sail-past on Dallas Road and at 4 p.m. will be guests of Lieutenant-Governor Wallace at a Government House garden party.

They will be billetted in private homes.

Thursday the U.K. group will visit the Harmac pulp mill at Nanaimo and there will be a dinner for the group that night at the Empress. The U.K. group then returns to Vancouver. The remainder of the group will stay in Victoria until Aug. 16 when they leave for four days of sightseeing around Nanaimo.

Major F. J. Ney of Victoria, who organized the Commonwealth Youth Movement in London in 1937, has devoted his time to the project since then. He was organizer of the tour.

Moroccan Nationalists Call Seven-Day Strike

RABAT, French Morocco (Reuters)—Moroccan Nationalists today called a seven-day national strike to back a campaign to compel France to restore ex-Sultan Sidi Mohammed Ben Yussefl to the throne.

Two Cyclists Hurt In Traffic Accidents

Collisions involving cars, a motorcycle and a bicycle sent two persons to hospital overnight.

Nineteen-year-old Charles Oakley, 1161 McLure, is in good condition at Jubilee Hospital with a fractured hand and head injuries. His motorbike was in collision with a car driven by Mary Erison, 1471 Fairfield at Blanshard and McClure.

Ralph Gatzke, 11, 416½ Skinner, received abrasions and bruises when knocked from his bike at Government near Humboldt at 8.30 p.m. He was treated and released at St. Joseph's Hospital. Driver involved is Robert T. Massen, 2405 Eastdowne. Police thought the bike cut across in front of the car.

Joins McCall Bros.

MR. A. V. (Bert) LONGHURST

McCall Brothers, Funeral Directors, are pleased to announce that Mr. Bert Longhurst, well known in Victoria, is now associated with this old-established firm. Mr. Longhurst arrived from Lethbridge, Alta., in 1936 and has 17 years' experience in funeral service in Victoria. He saw service in the RCN during war years. ***

4 WIVES ABOUT RIGHT?

1 for Home, 1 for Brains, 1 for Love, 1 for Money

OTTAWA (CP)—Men in Indonesia have a legal right to four wives—but few of them marry more than once.

"It's too expensive," says Dr. Usman Sastroamidjoyo, Indonesian ambassador to Canada, who is the most recent arrival in Ottawa's diplomatic circles.

He disclaims any personal knowledge of these details of matrimonial etiquette—he's a bachelor.

The husband with more than one wife needs diplomacy and resources. Although some husbands keep all their wives in one place—even taking two or three at a time to parties with them—most men prefer to settle each wife in a home of her own. That, says Dr. Usman, is diplomacy.

Few men are so fortunate as one friend of Dr. Usman's, who had what might be called the "perfect marriages."

His first spouse, chosen by his family, was a charming home-maker, but her interests were limited to the domestic scene. His second, a fellow university student, could carry on interesting discussions about the world situation. The third he married for love.

Then he found he was having financial problems. So his fourth wife was a wealthy widow.

Mendes-France Asks Vote of Confidence

PARIS (UP)—Premier Pierre Mendes-France formally requested the national assembly today to vote confidence in his slow-motion program for re-establishing a healthy economy in France.

The vote will come on Tuesday, and there appeared little doubt the energetic premier would win the test in the chamber of deputies. It will be the first vote of confidence since the chamber gave overwhelming approval to the government he formed.

English Cyclist Wins

VANCOUVER (CP) — Eric Thompson of England flashed across the 62½-mile cycle road race finish line in Vancouver today, taking the gold medal for the exhausting test with a time of 2.44.8.1.

Czechs Claim Arrest Of U.S.-Backed Spies

LONDON (Reuters) — Communist Czechoslovakia today announced the arrest of "several dozen" agents of the United States-backed "gehlen organization."

The government said the alleged agents confessed they set up a network to convey "espionage material" to West Germany.

LARGEST PROVINCE

Quebec, with a total area of 594,860 square miles, has 15.5 per cent of all Canada's area.

ELECTED FOUR TIMES

Franklin Delano Roosevelt was the only president of the United States to serve more than two terms.

AUGUST SALE
now at
Standard Furniture

OPTOMETRIST
609 FORT ST.
Norman G. Cull
PHONE 3-6062
FOR APPOINTMENT

now
VANGUARD
makes news in
British Columbia

Make sure you see the new Vanguards and Triumph Sports Car at these locations on Vancouver Island.

★ LOUIS NELSON LTD.
810 Johnson St., Victoria

★ BEAUFORT MOTORS
210 Third Ave. S., Port Alberni

★ . . . and at many dealers in cities and towns throughout British Columbia

BETTER THAN EVER
SALES AND SERVICE
NOW AVAILABLE IN
THE PROVINCE

PLUS THE OPENING OF
A NEW, FULLY STOCKED
WHOLESALE
PARTS DEPOT
At:
400 Ewen Ave. New Westminster

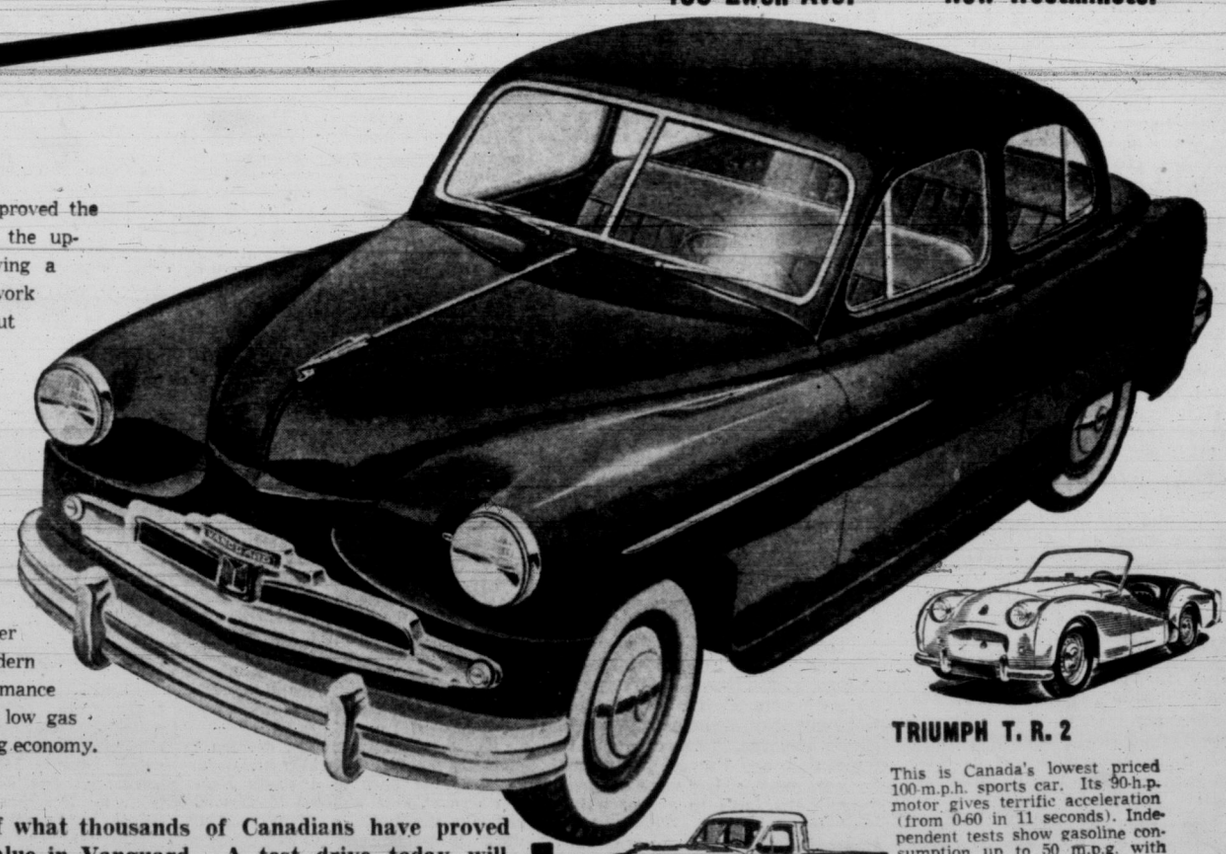

Coast to coast, Canadians have proved the popularity, the roomy comfort, the upkeep and gas economy of driving a Vanguard. Now . . . from a network of authorized dealers throughout B.C. . . . served by a new, fully-stocked and expert-staffed parts and pre-delivery depot in New Westminster . . . Vanguard and Triumph owners can be sure of better-than-ever, fast, courteous and efficient service.

Vanguard and Triumph automobiles are being chosen more and more for their rugged suitability to all Canadian road and weather conditions . . . for their modern lines . . . their powerful performance . . . riding comfort . . . their low gas consumption and over-all operating economy.

TRIUMPH T. R. 2

This is Canada's lowest priced 100-m.p.h. sports car. Its 90-h.p. motor gives terrific acceleration (from 0-60 in 11 seconds). Independent tests show gasoline consumption up to 50 m.p.g. with overdrive and 43.5 m.p.g. at constant 60-m.p.h. A truly phenomenal sports car, superbly engineered, priced at $2,495.00.

VANGUARD Pick-Up Truck

Ruggedness and economy performance combine with the smart appearance of this new, roomy 2-door Pick-Up truck.

VANGUARD Panel Van

Here is a Panel at lower-than-competitor price, yet with all the fine features you need for fast, efficient, good-impression delivery work. Payload capacity—1,350 lbs. in 105 cu. ft. space.

Why not prove for yourself what thousands of Canadians have proved . . . the dollar-for-dollar value in Vanguard. A test drive today will answer all your questions. Call in at your local Dealer this week.

The STANDARD MOTOR CO. [Canada] Ltd.
The Queen Elizabeth Way 496 Evans Ave., Toronto

Manufactured by The Standard Motor Co. Ltd., Coventry, sole manufacturers of Standard and Triumph Cars for world markets and manufacturers for Massey-Harris-Ferguson Ltd., of the Ferguson Tractor for Canada.

SALES & SERVICE
STANDARD
VANGUARD
TRIUMPH

SALES AND SERVICE COAST TO COAST

IT'S ALL RIGHT IF IT'S A FISH!

But NOT if Anyone Else Gets Away With Your Tackle

Robbery of your fishing tackle could rob you of your summer fun. We offer protection against such a risk, loss by fire or theft of your favorite fishing tackle or camera.

ALL Forms of Insurance
FIRE
AUTO
MARINE
CASUALTY
LIABILITY
BOILER
EARTHQUAKE
PLATE GLASS
LIVESTOCK

RITHET CONSOLIDATED

Serving Victoria 83 years. 706 Fort St.

Victoria Daily Times

The Home Paper

Established 1884

Published every afternoon except Sunday by The Times Publishers Limited, 2631 Douglas Street, Victoria, B.C. The Times is a member of The Canadian Press, which is exclusively entitled to the use for publication of all news dispatches credited to it or the Associated Press, and also the local news published herein. All rights to republication of special dispatches are reserved. Authorized as Second Class Mail, Post Office Department, Ottawa.

STUART KEATE, Publisher — BRUCE HUTCHISON, Editor

Good Luck, Flo!

THE BAPCO-TIMES SWIM HAS captured the attention of Victorians for many weeks as perhaps no other sporting event ever did.

The engaging personality and appearance of Miss Florence Chadwick have been powerful factors in ensuring the popularity of the event. But paramount has been the drama of the age-old contest between man and nature, the deeply ingrained urge to conquer obstacles that has sent men and women to mountain peaks, across channels and into desert places to prove that human pluck and endurance can triumph over the inanimate world.

A lifetime of training and experience will go with Miss Chadwick in this, her most severe test. Although she came out of announced retirement to accept the challenge of the Strait, Monday's swim will find her at the peak of her form. In the opinion of the experts if anyone in the world can defeat the combined hazards of Juan de Fuca's tide and low temperature, Flo Chadwick is that person.

During her short stay here she has endeared herself to Victorians. In every way she has shown herself to be a champion and the people here without exception will be hoping for her success. The sentiment will extend to Chadwick admirers all over the world as news of the swimmer's progress is carried by newswire, radio and television—a sentiment that can best be summed up in the heart-felt wish: "Good luck, Flo."

The Frobisher Negotiations

THE BRITISH COLUMBIA GOVernment apparently has offered to the Frobisher-Ventures interests a deal on the Yukon River designed to protect the interests of the public.

The Canadian company which proposes to dam the northern river and use it to fuel a gigantic metallurgical industry must post a substantial bond "running into millions of dollars" with the Government as an evidence of good faith. If the power scheme does not go ahead this money will be forfeited, together with all engineering works already undertaken.

The company, says Mr. Sommers, Minister of Lands and Forests, will have to clear all the lake margins to be flooded to prevent the desolation of the scenery.

In the latter respect the Bennett Government is being much more careful that its predecessor about the future park resources of the province. In the Kitimat aluminum scheme Tweedsmuir Park, perhaps potentially the most valuable in British Columbia, was subjected to flooding and no steps were taken to log the margins of the new lakes. Mr. Sommers is to be congratulated for insisting that miles of drowned trees shall not disfigure the lakes around the headwaters of the Yukon which, a few years hence, may be extremely valuable for park purposes.

Final judgment on the Yukon power contract, as outlined by Mr. Sommers, must await the Government's full report to the Legislature. But at least it is clear that if the Frobisher-Ventures interests are prepared to post millions of dollars in bonds, to pay "full rates for water" and to log all flooded lake margins they must have every intention of going ahead with an all-Canadian scheme of gigantic size and incalculable benefit to British Columbia.

This project, however, is not entirely within the jurisdiction of the provincial Government. It must secure also the approval of the Federal Government which, in Yukon Territory, controls much of the water involved.

The Federal Government already has rejected the offer of the Aluminum Company of America to divert the Yukon River by tunnel through the Panhandle to the Alaska coast to power the world's largest aluminum industry. Federal policy is set against the alienation of a huge Canadian waterpower. Now the Government must decide whether it is prepared to authorize the alternative offered by the Frobisher-Ventures group and thus approve the policy of the provincial Government.

Playing for Higher Stakes

THE PEOPLE OF CANADA, like free people everywhere, lament the grievous Western surrender in Indo-China. But it is safe to say that few of them know exactly what has been surrendered either in peoples or in territory. And hardly any of them seem to realize that the Communists made a large territory surrender also to secure a truce.

By what M. Mendes-France calls the "cruel" military facts of the war, the Communists could certainly have obtained a much more favorable settlement than they finally accepted. It is true that they extended their legal power over some 400 miles of the Indo-Chinese coast and absorbed some twelve million people. But south of the Vietnam partition line they abandoned a huge area which they did not control legally but had actually possessed and administered since the beginning of the war.

This jungle hinterland ostensibly belonged to the French Empire, and, under it, to the native state of Vietnam, but this control was a fiction. Now the Communists, for their own purpose, have admitted Vietnamese possession and control as a legal fact.

This Communist surrender is the first of the sort since the Second World War. It has no parallel in Asia or in Europe. Why was it made?

Probably the Communists believe that by peaceful penetration, the usual inside job, they can eventually subvert what is left of a free Vietnam and possibly the adjoining weak states of Laos and Cambodia. Two years hence, if conditions look favorable, but not otherwise, they may permit the promised general elections to choose a free government of all Vietnam. They could thus win more by a political conspiracy, at low cost, than they could win by war, if continued war finally produced Western intervention.

The land and people of Indo-China clearly were not the big factors operating in the equation of Moscow and Peiping. Details of a truce were only a secondary Communist purpose at Geneva. The first was to split the Western alliance and to isolate the United States from its Allies. That purpose came within an inch of success.

For a few days, indeed, the United States was effectively isolated when it boycotted Geneva and apparently repudiated the policies of Britain and France. At the last moment, barely in time, President Eisenhower sent General Bedell Smith hurrying back to Geneva not to approve (for that was politically impossible in the United States) but to accept the truce negotiated by Mr. Eden and M. Mendes-France. A disastrous, perhaps a fatal breach in the alliance was thus avoided. Russia and China thus lost what looked for a moment their golden opportunity.

Nevertheless, the settlement finally negotiated suited the Communist strategy very well. It was instantly interpreted in Moscow and Peiping as meaning that Europe can settle all its disputes with Communism provided the United States is absent.

Only when the United States took no real part at Geneva—so the Communist line runs—was it possible to liquidate the Indo-Chinese war on generous Communist terms. All other problems can be solved in the same way—provided only that Britain and France will desert and by-pass the warmongers of Washington.

That is the Communist version of Geneva. That was the purpose of generous terms in Indo-China.

This first gambit in Asia is now followed by a second gambit in Europe, where Russia offers an overall settlement if the United States will only stay at home again. The game, however, is too crude to fool the British and French governments for a moment. They were compelled by military facts to accept a huge local defeat in Asia. They show no sign of surrendering any fraction of their power in Europe.

Nothing to Worry About

IT WAS UNFORTUNATE THAT the British Empire Games should have been the occasion for an outburst of ill-temper by the manager of the Australian cycling team. When one of his team members was disqualified for an infringement of regulations he declared publicly that he would withdraw the whole contingent from competition. An apology followed later.

It is seldom that a sports gathering of such magnitude does not experience such an incident, and in most cases, as no doubt in this one, the major cause is nothing more serious than an excess of zeal and excitement. In the present instance all criticism of the action has come from the most suitable quarter—the team manager's own countrymen.

Few countries in the world are more sports-minded than Australia or have a better record for sportsmanlike give and take in competition. The Aussies may therefore rest assured that this was a very minor ripple on a very large pond, quick to appear and as quickly forgotten.

As Our Readers See It

'CAUSE SUFFERING'

It is obvious there is a great resistance to the idea of holding a rodeo in Victoria, and the Kinsmen who are members of a splendid group with the best of motives should realize this and change their plans.

Any thinking person, with a knowledge of animals, cannot fail to admit that rodeos cause suffering and cruelty.

The maddening rear bucking girth applied tightly way back under the horses belly in the sensitive parts is what the horse bucks to rid itself of, not the rider, and the roughing up the horse receives in the chutes sends it out terrified.

Hazed and dazed calves, released to gallop madly to the far gate, knowing from repeated performances that this is their only hope to escape being roughly thrown and tied.

Bewildered stiff steers day after day stiffly going through the brutal routine of being "Dozed", not even being granted the "coup de grace" the Latin bull fighter grants its victims.

A defender of the rodeo stated that spurs are only used once on the horses; the rules of the Western rodeo state that the rider must rake the mount's shoulders continuously with the spurs.

The President of the S.P.C.A., which strongly disapproves, states that there is no law in B.C. to prohibit rodeos, but even stronger than the law is public opinion, and this if expressed forcibly enough will stop rodeos in Victoria and perhaps elsewhere.

DONALD H. SEYMOUR.
1140 Tattersall Drive.

REPLACE THE HORSE?

A correspondent recently mentioned in a Victoria paper some of the pleasant things to be seen in the streets of the city during the summer.

One of the not so pleasant sights to those who have consideration for animals is that of the heavy tally-hoes, sometimes filled to capacity with sightseers, being dragged through the streets, up long slopes and steep hills, by straining horses. The drivers and tourists are shaded from the scorching sun by canopies. Not so the horses who are doing the work and who have no protection from the glare and heat through the long summer days.

On two occasions during a week-end spent in Victoria, a horse was seen to stumble and almost lose its footing on the slippery surface of the streets, and another to be breathless when it reached the top of a particularly steep hill. The pleasantness of a Sunday afternoon was marred by the sight of the animals toiling so hard, for they work on Sundays as well as on weekdays.

There is absolutely no excuse in this day and age for these outdated horse-drawn vehicles being turned into one of Victoria's summer attractions, when tourists can be provided with all the sightseeing trips desired by means of the motor bus. To this visitor and many other people from whom complaints have come, Victoria would be a very much more enjoyable place in summer if these horses and tally-ho coaches were taken off the streets once and for all.

G. M. WEBSTER.
PO Box 274, Vancouver, B.C.

'SLIGHTLY ODD'

Last Sunday night, a speaker on the CBC program "Week-end Review" named Robert Mackenzie advocated (1) that Formosa be disarmed and neutralized (2) that peacetime conscription be introduced in Canada.

All this is very interesting, but it raises the following questions: Who is going to disarm Formosa and how? Are Canadian troops to be used (possibly the very ones raised by conscription)? What happens if the chinese armies on Formosa resist? Do we then drop an H-bomb on them? Suppose the government on Formosa then complains to the UN that it is the victim of aggression, how is the Canadian delegate to vote on this issue?

Regarding conscription, Mr. Mackenzie declared it necessary in view of the possibility of approaching war. This naturally raises the question: as to just what war is envisioned. If it is to be one to help the Communists destroy their dwindling band of opponents, surely this is already going so well that voluntary enlistment should suffice. But if by any chance the war is to be against communism, then isn't it slightly odd to begin by disarming our few remaining allies?

DEREK PETHICK
Royal Oak, V.I.

THROWN AWAY

This reader got food for thought from that feature, "Thou Shalt Not Work." As you know, our 1954 dollar has, to be as charitable as one should try to be today, a status nudging 50 cents in '39? For the fact itself I do not feel like blaming today's leaders or yesterday's. All I feel like saying is that, in the circumstances, we should be willing to have the pressure of "debasing the currency" spread over all our shoulders, rather than merely some of them?

I do indeed agree with the conclusion: "No sensible man will regard the price as too high. It was a very cheap price for a successful war."

So, therefore, the recent decision to maintain the Wheat Board's initial payment at the $1.40 level (basis No. 1 Northern at Fort William) looks sound and fair—the equivalent of 70 cents prewar? In earlier years, it was comparatively easy to scuttle the wheat price structure; but in 1954 it seems pretty evident that the busy urban world is face to face with a new technology, or, rather, with the fact that its own technology has gone out into the countryside.

A mechanized agriculture was the swan-song of a city slicker's idea about "the hick farmer."

I know many rural Canadians, in the 60-year plus class, who wouldn't be mildly interested in that eleventh commandment, "Thou shalt not work," but would give a hearty "Amen" to the thought: "To force a man into retirement and idleness is to deprive him of his most sacred liberty, usually of his happiness, often of his life. It is also to deprive the state of some of its ablest men at the peak of their powers and experience—to throw away years of investment in their education and skill."

"EIGHT-HOUR DAY."

Summer Sailing

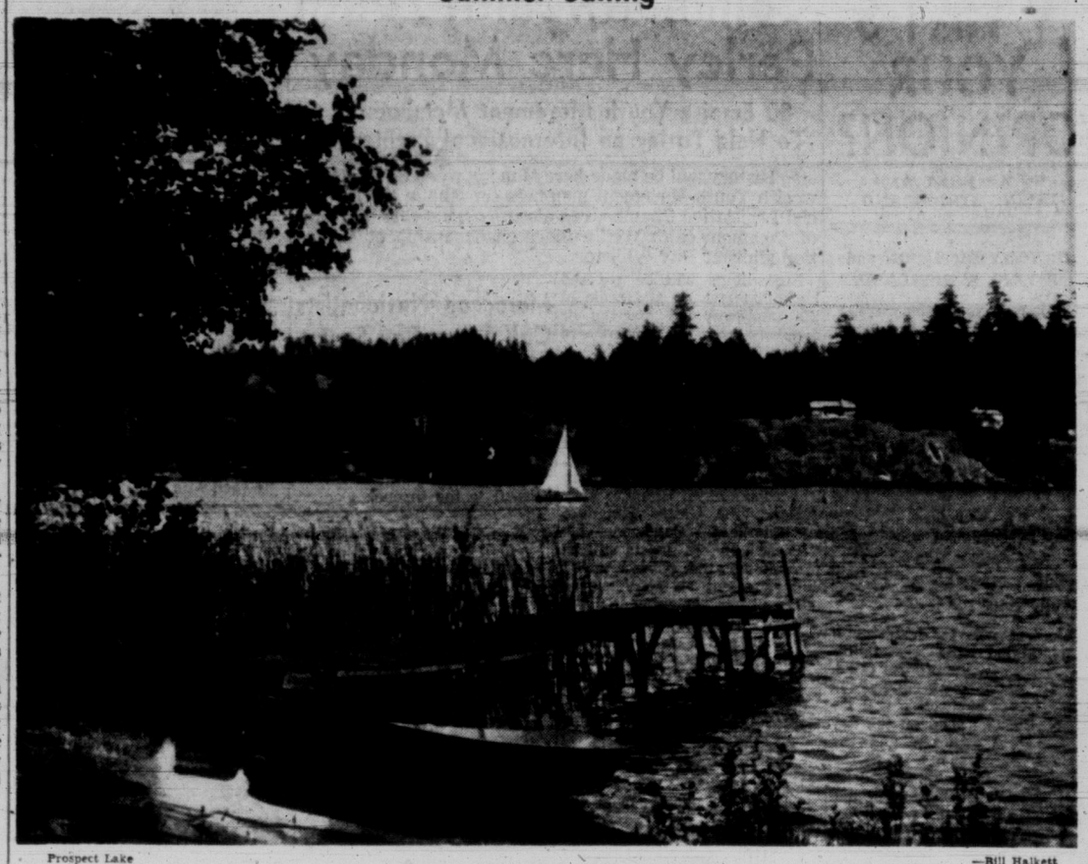

Prospect Lake — —Bill Halkett

LOOSE ENDS — By BRUCE HUTCHISON

Behind the Wood Box

AMONG the other sinister secrets in the life of my neighbor, Mr. Horace Snifkin, is a very tiny mouse. I use the world literally. Mr. Snifkin is preserving a mouse against the rigors of a savage world and the furious energies of his wife.

Hutchison

This is not easy. Indeed, the preservation of the mouse requires so much of Mr. Snifkin's time and strategy that he has sadly neglected of late his new summer cottage which still stands as a hideous skeleton of naked beams, open to the world and containing only a bath tub unconnected with any water supply. But as Mr. Snifkin rightly says, a living mouse is surely more important in the scheme of things than an abstract problem of carpentry or plumbing.

I GATHER that Mr. Snifkin has known about the mouse for some time and, with all his other assorted knowledge, has kept it to himself. Weeks ago, he tells me, he first saw the mouse scuttling across the floor and disappearing into some obscure nest behind the wood box where doubtless it is raising a family. As a philosopher, a humanitarian and a family man himself, Mr. Snifkin was interested at once in the future of the mouse. He resolved to protect it by stratagem, knowing of course that overt action would be hopeless against the domestic balance of power possessed by Mrs. Snifkin.

WHEN, therefore, Mrs. Snifkin caught sight of a dark, moving object out of the corner of her eye Mr. Snifkin persuaded her that she had really seen nothing or, at most, a harmless spider. It was, as he says, a close call. For if Mrs. Snifkin were once convinced that a mouse was attempting to share her authority in this household nothing would prevent her from launching outright war with her full arsenal of broom, traps and poison.

For the moment, with all the subtlety and cynicism of a Molotov or Chou En-lai, Mr. Snifkin has created a diversionary action by directing his wife's attention to the cobwebs on the ceiling, which are now absorbing her entire attention, far from that dangerous strategic area behind the wood box.

THIS diversion, however, cannot go on long. There is a limit to the cobwebs and to the credulity of Mrs. Snifkin. Moreover, the mouse isn't helping Mr. Snifkin either.

Growing reckless under his protection, it makes increasing sorties abroad, and sometimes Mr. Snifkin is at his wit's end to distract his wife by pointing excitedly to the beauty of the sunset, or leaping up to announce the onset of a storm when the weather is obviously clear, or asking suddenly about the health of Mrs. Snifkin's uncle Henry, who, unfortunately, is quite well.

BESIDES, there is the problem of Mrs. Snifkin's huge black cat, who has lived for years on Mr. Snifkin's charity and on the pretence that she will keep the house clear of mice.

True enough, the cat has never been known to catch a mouse, has never taken any exercise more active than the consumption of cream and expensive calves' liver, but she has built up a legend of invincibility like many distinguished human figures. There is always the chance, as Mr. Snifkin says, that the cat will detect the mouse and do something about it.

Obviously, as Mr. Snifkin tells me in confidence, this kind of cold war and diplomatic duel must have an end. At some point the cat will break the truce or Mrs. Snifkin will drop one of her private hydrogen bombs, whose power is well known and respected in this neighborhood.

AFTER much thought and strategic calculation, Mr. Snifkin resolved on desperate measures. He decided to evacuate the mouse and offer it sanctuary in the new cottage, where it probably will have no competition for many seasons to come, at the present rate of construction.

But, asks Mr. Snifkin, did you ever try to evacuate a mouse and its family? I confessed I never had. Apparently it is a difficult military operation. Mr. Snifkin tried to catch the mouse in his hands but retreated in horror at the first touch of that smooth fur and, so he says, at the look of anguish in those defenseless eyes. He was afraid at first that the mouse would die of shock but it retreated in good order to its stronghold.

THEN Mr. Snifkin bored a hole through the floor behind the wood box when Mrs. Snifkin was absent, but the mouse refused to take the hint. As Mr. Snifkin says, it knows its rights and cannot be diverted as easily as Mrs. Snifkin.

There the matter rests—in delicate suspense like all Mr. Snifkin's affairs—and if any reader knows how to remove a mouse from behind a wood box, without alerting Mrs. Snifkin and her cat, Mr. Snifkin would like to hear of it. For if Mrs. Snifkin, the cat and the mouse are all living comfortably together in cheerful ignorance, Mr. Snifkin is wilting under the strain. He is counting the days before he can leave his summer camp to the full possession of the mouse family.

AFTER 3,000 YEARS, A NEW PHASE

Suez—An Adjustment in Global Strategy

SETTLEMENT of the prickly Suez Canal Zone problem through Britain's agreement to withdraw her resident troops is just another incident in the history of the inter-ocean waterway. There have been canals in much the same location for more than 3,000 years.

Even the modern canal, constructed by the French engineer de Lesseps and opened in 1869, has a chequered history. There were arguments between Egypt and the builders from the start and the establishment of an international convention, signed in 1888 by Britain, France, Germany, Austria, Spain, Italy, the Netherlands, Russia and Turkey to ensure equal access to all nations, did not end the controversies.

Verdi wrote the opera Aida to be performed in connection with the ceremonies opening the canal. But the drama of the stage presentation, with its Egyptian setting, was pale in comparison with the story of man's earlier attempts to link the Mediterranean with the Red Sea.

Forced Labor

There was considerable criticism of de Lessep's use of "forced labor" in the preliminary digging of the great ditch, although housing and wages for the native laborers conformed to existing standards. But when Pharaoh Necho began to dig a canal in 609 B.C., 120,000 laborers died in the sands and mud.

That was long before the value of a canal was realized for more than local convenience. Increasing commercial seafaring soon emphasized the advantage that would accrue in trade with the east through eliminating the long voyage around Africa.

The Venetians suggested the project towards the end of the 15th century, but nothing came of it. It was not until 19th century engineering produced a feasible plan that the present day canal began to take shape. In building it de Lesseps in many sections followed the courses of earlier channels; he dug deep into history to make further history. That history is still being written.

It seems strange in view of the immense economic and strategic importance of the Suez Canal that there was little early interest in its ownership. To this day the French Government is not a shareholder. Britain cold-shouldered the project from the start, and eventually secured a seven-sixteenths interest almost by accident.

The Khedive of Egypt in 1875 found himself in financial straits as a result of mounting debts. He offered his 177,000 shares in the canal for sale. Disraeli, always concerned for Britain's interests in the East, saw the opportunity. Hearing that the shares were available, he hastily borrowed 4 million pounds from the Rothschilds in the name of the cabinet and completed the deal. It was only then that he turned to Parliament for ratification of his bold move.

PREMIER GAMAL NASSER

The same financial difficulties in Egypt eventually resulted in the British occupation. As bankruptcy faced the country following the over-extended spending of the Khedive, a British official was appointed to supervise revenue collection while a French official took charge of expenditures.

But the system roused increasing resentment and open revolt soon flared. When France and Italy both declined to assert order in 1882, Britain went in alone. It was the beginning of an era that was to last until the middle of the next century.

The First World War brought the British army more directly into the picture. British military authorities were immediately given control of the defense and operation of the canal. It is that tenure, maintained through a second global conflict, that now is being terminated.

Queerly enough, it is the probable nature of a third world war that has influenced Prime Minister Churchill and his advisers in relinquishing control. For in an age of atom bombs the canal is seen as a vulnerable target, and the congregation of large bodies of troops—some 80,000 are involved in the withdrawal—as suicidal policy. These considerations, and the increasing use of air transport in war and peace, lessen the effectiveness of the Egyptian link in maintaining Britain's lifelines.

Growing Nationalism

They are not, of course, prime causes. The growing nationalism of Egypt, funneled into an anti-British campaign by army leaders who deposed King Farouk, has been the paramount issue. The "man who came to dinner," however welcome he was in 1914, and again in 1939-'45, in Egyptian eyes outstayed his invitation.

Continued failure to settle the resulting problem would no doubt have lost Britain more than she strove to retain. In present day terms, Egypt's goodwill and co-operation are more valuable than possession of the Suez territory. The ideological war that engulfs the globe today rates defensive groupings before territorial acquisitions.

In any case, as one British commander commented, in view of Egypt's attitude, the troops in the Suez were more occupied in defending themselves than in defending the canal. Some 2,000 civilian technicians will remain to supervise operation and maintenance of the waterway.

The military evacuation will not be immediate. Some of the garrison may remain for nearly two years. But the troops can be much better employed in other trouble spots of the world than in guarding a position which in Churchill's words has become outdated.

Beyond the immediate strategic considerations, the settlement can have important repercussions in future dealings with the Arab world. The way is now open for a fresh approach to organization of a Middle East defense alliance to co-operate with NATO. An attempt at such an alliance in 1951 was rejected without hesitation by Egypt and other Arab powers. Conceivably a second invitation in the near future could meet with greater success.—B. A. T.

ALL THINGS CONSIDERED

By STUART KEATE

Notes on the Games

VANCOUVER—Criticism of the British Empire Games, which you may have been reading about, is the timid baying of pygmies. The hard fact is that this is a big, lavish, wonderful and exciting show—a credit to Canada, to the city of Vancouver, and particularly to Games chairman Stanley V. Smith and his dedicated volunteer helpmates.

Keate

The organization of the Games has been needled by a few sports writers who would have difficulty organizing their own laundry lists. I passed one of them, a famous English scribe, on the way into the stadium Thursday afternoon. To a devoted coterie, he was saying smugly: "I certainly gave them a bashing on the swimming," and his friends nodded agreement.

The first one to sound off was an Aussie, which is not surprising. Living as they do so far from the rest of the world, the Aussies have developed a crashing inferiority complex. Criticism on sports matters has become a sort of national pastime. It makes them feel better.

★ ★ ★

Some of the visiting American scribes are asking why the stands are not full. If we are to concede that attendance is disappointing, we must argue that a crowd of 16,000 (as on Thursday) is poor—and no historian of Canadian track and field would make such a concession.

There are perhaps two reasons for the empty seats. Few people can afford $5 a shot for the best locations, particularly when there is such a strong desire to bring the kids along for the sport, the hoopla and the pageantry. Secondly, it would appear that the 35,000-seat stadium has been built for the long haul, and the city has not yet grown up to this size of accommodation.

★ ★ ★

Today, of course, every inch of space will be taken for the greatest mile run in the history of the sport. Sports Editor Bill Walker, who is sitting beside me as this is written, has picked John Landy. Just to be perverse, I'm sticking with Dr. Roger Bannister. He has an elegantly fluid style and the "British heart" which counts for so much in the kick down the home stretch.

★ ★ ★

Today is the big day, too, for Terry Tobacco of Cumberland, whose alliterative name and youthful good looks have captivated the crowds.

He brought them to their feet Thursday afternoon when he drove to the tape in front of his heat in the quarter-mile. His 47.3 was the fastest quarter he's ever run.

None but a rabid partisan could expect Terry to finish first today, in front of such talented runners as Kevan Gosper. If he finishes third, at the age of 18, he will have done extremely well, and be a boy to watch in the 1956 Olympics.

But no Canadian who was in the stands Thursday will ever forget the sight of the lithe island boy, pushing his red Canadian Maple Leaf across the tape in front of his field. This was not a mere foot-race; it was a heart-tug of emotional Canadiana.

★ ★ ★

These games have shown that Canada knows how to stage a big-league show, and is represented here by big-league people. May we rise, please, face Vancouver, and doff caps?

VOICE OF BROADWAY

By DOROTHY KILGALLEN

Miss Midnight's Notebook

(Miss Kilgallen appears each Sunday night on "What's My Line?"—KTNT-TV, Tacoma, at 7:30 p.m.)

NEW YORK—RITA HAYWORTH HAS turned over to the FBI a new batch of threatening letters. . . . John Barrymore Jr. and the little woman are causing major headaches on the summer circuit. Equity had to get into the act last week in Clinton, Conn.

Dorothy

Yvonne deCarlo's latest heart interest is a beautiful hunk o'man — Las Vegas lifeguard George Anas.

★ ★ ★

HAILE SELASSIE'S grandson, Merid Beyene, is strolling the Columbia campus with a St. Louis girl, Ruth Hart. . . . Marlon Brando in "On the Waterfront" is drawing the longest box office lines the Astor has seen in many a moon. . . . Newlyweds Stuart Barthelmess and Pamela Rank will give their marriage the fast legal ending. . . . Girl trouble is the reason why the conductor of one of Broadway's hits sneaks into the theatre hours before curtain time, so the belles can't nab him at the stage door. He leaves via a fire exit.

★ ★ ★

AMAZING HOW THEY HUSHED THE tale of the famed judge who was thrown out of an elegant East Side bistro several mornings ago for being too intoxicated and too, too noisy. He made such a racket in front of the place that the police were summoned. The amazed gendarmes took one look at the familiar face, escorted His Honor home—and the story never hit the front pages. . . . An amateur producer with an option on a Broadway play is having such fun casting for the part of the ingenue (in his attractive apartment) that he refuses to settle on any actress for the role—which is why the author is trying to get his script back.

★ ★ ★

TABLEAU NOT TO BE MISSED BY DEvotees of the urban scene: Rocky Graziano autographing fans' Bermuda shorts at Birdland. . . . Happy note for gourmets: The price of frogs legs will nosedive this winter. It seems Japan has scads, and Uncle Sam has over-purchased. . . . The heat wave posed a giant problem for the divinely air-conditioned midtown theatres. Neighborhood bands of mothers and children, sometimes as many as 20 in a group, arrived before noon with lunches in hand and stayed in the theatre until time for dad to trek home from work.

★ ★ ★

PRINCESS MARGARET DROPPED backstage between the acts at Her Majesty's Theatre to congratulate Eli Wallach on his performance as Sakini in "Teahouse of the August Moon." Her Royal Highness' quote: "I'm laughing my head off."

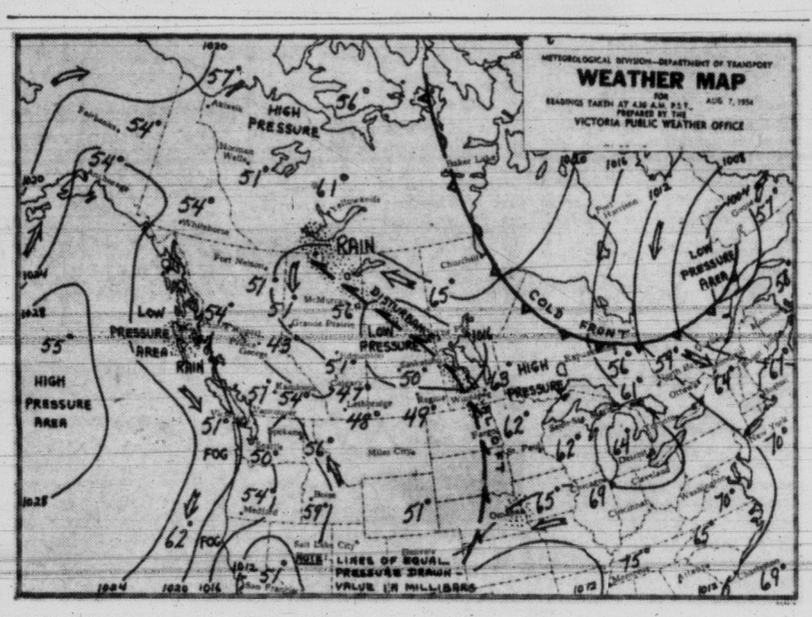

Week-End Weather Picture Across Canada

SYNOPSIS: It will be warm and sunny in the interior regions of B.C. today. Along the coast skies will be cloudy in most areas. There is a weak disturbance centred over the Queen Charlotte Islands which is causing scattered showers on the north coast this morning.

This shower is expected to drift slowly southward along the coast and will reach the lower mainland late tonight or early Sunday. Showers, accompanied by lower temperatures, will spread to the interior on Sunday.

CITY'S WEATHER RECORD

Sunshine, 1954	1,339.5 hours
Last year	1,274.0 hours
Precip. to date	15.40 inches
Last year	17.08 inches

DOMINION PUBLIC WEATHER OFFICE 9 A.M. FORECASTS

Forecasts valid until midnight Sunday.

VICTORIA—Cloudy tonight and Sunday. Not much change in temperature. Light winds, occasionally west 15 this afternoon. Low-high Sunday, 52 and 65.

WEST COAST — Cloudy with sunny periods south portion today. Cloudy north portion with a few showers this evening. Cloudy Sunday with occasional light rain or drizzle. Fog patches along the open coast both days, occasionally drifting on shore. Little change in temperature. Light winds. Low-high Sunday at Estevan Point, 52 and 60.

VANCOUVER, GEORGIA STRAIT — Cloudy tonight and Sunday. A few showers late tonight and Sunday morning. Cooler Sunday. Light winds. Low-high Sunday at Vancouver, 55 and 65; Nanaimo, 52 and 65.

TEMPERATURES

YESTERDAY	Min.	Max.	Precip.
VICTORIA	51	63	—
ONE YEAR AGO			
VICTORIA	54	68	Trace
ACROSS CANADA			
St. John's	54	71	.43
Halifax	53	72	—
Montreal	61	80	—
Ottawa	55	80	—
Toronto	55	76	—
Winnipeg	62	77	.01
Regina	49	69	.04
Saskatoon	49	62	.25
Lethbridge	47	72	—
Calgary	46	69	.09
Edmonton	51	83	—
Kamloops	50	83	—
Penticton	54	81	—
Vancouver	56	70	—
Kimberley	49	78	.05
Prince Rupert	55	60	.41
Prince George	40	72	—
Fort St. John	48	68	.07
Whitehorse	54	72	.02
Seattle	50	74	—
Portland	54	75	—
Chicago	65	79	—
San Francisco	49	69	—
Los Angeles	65	77	—
New York	67	83	—
New Westminster	54	71	—

SUNRISE, SUNSET SUNDAY (Pacific Standard Time)
Sunrise 4.57 Sunset 19.42

SUNRISE, SUNSET MONDAY
Sunrise 4.58 Sunset 19.40

TIDES AT VICTORIA (Pacific Standard Time)

	Time H.M.	Ht. Ft.	Time H.M.	Ht. Ft.	Time H.M.	Ht. Ft.	Time H.M.	Ht. Ft.
7	4.06	4.1					19.31	8.7
8	4.58	3.6					19.55	8.8
9	5.43	3.2					20.40	8.9
10	6.26	2.8	17.59	8.8	18.26	8.7	21.42	9.1
11	7.03	2.4	17.37	8.6	18.57	8.5	22.58	9.1
12	7.40	2.0	17.30	8.3	19.33	8.1		
13	0.02	9.2	8.15	1.9	17.25	8.1	20.14	7.6
14	1.01	9.1	8.50	2.0	16.21	8.0	20.59	7.0
15	1.59	8.8	9.25	2.4	16.20	8.2	21.47	6.3
16	2.59	8.5	10.01	3.1	16.43	8.4	22.38	5.5
17	4.05	7.9	10.37	4.0	17.10	8.7	23.31	4.7
18	5.13	7.3	11.13	5.0	17.40	9.0		

TIDES AT POINT ATKINSON (Pacific Standard Time)

	Time H.M.	Ht. Ft.	Time H.M.	Ht. Ft.	Time H.M.	Ht. Ft.	Time H.M.	Ht. Ft.
7	5.50	5.3	13.16	11.7	17.14	11.1	22.40	13.0
8	6.46	4.9	14.39	12.3	19.15	11.6	23.29	12.8
9	7.39	4.3	15.40	13.0	20.35	11.6		
10	0.27	12.7	8.27	3.7	16.25	13.5	21.26	11.4
11	1.24	12.8	9.12	3.2	17.00	13.9	22.07	11.1
12	2.19	12.9	9.53	2.7	17.29	14.2	22.44	10.6
13	3.14	13.1	10.32	2.5	17.57	14.4	23.21	9.9
14	4.08	13.1	11.11	2.6	18.22	14.6	23.58	9.0
15	5.04	13.1	11.50	2.1	18.47	14.7		
16	0.38	7.8	6.02	13.0	12.28	3.9	19.12	14.8
17	1.20	6.7	7.04	12.8	13.07	5.2	19.40	14.9
18	2.08	5.5	8.10	12.6	13.49	6.6	20.09	14.8

SAANICH INLET

To determine tides in Saanich Inlet area: For higher high water deduct 14 minutes; for lower low water deduct 35 minutes; for half-tides (those other than highest and lowest) deduct 32 minutes.

COWICHAN BAY

To determine tides in Cowichan Bay area: For higher high water deduct 16 minutes; for lower low water deduct 35 minutes; for half-tides deduct 33 minutes.

WITH THE FORCES

Full Time for Reservists

Local militia army units have received the "go ahead" to employ a limited number of their personnel on a full-time duty basis.

Lieut.-Col. Fred H. Bonnell, commanding officer of the 13th Field Ambulance, RCAMC, reported today that one reserve soldier can be appointed for orderly room duty and one man for QM duty.

Personnel called out for these duties will be paid active force rates in the rank they hold up to and including a WO II. But they will not be eligible for pension, Ottawa army headquarters reports.

Col. Bonnell said that members of his unit interested should contact **Lieut. C. Smith** of the 13th.

This move by the defense department is aimed to wipe out the use of active or regular force personnel for duty with the part-time army.

NAVAL VICTORY

In the battle of Cape Matapan in the Mediterranean in 1941 the Italians lost seven warships, the British none.

Bridge

A WEBSTER CLASSIC

Canadian Legion Raps Honor Given Guards

'Disgrace to Famous Regiments of This Country' Says Convention Resolution

TORONTO (CP)—The Canadian Legion thinks the position of precedence given the new Canadian Regiment of Guards is "an affront and a disgrace to the famous regiments of this country."

The legion, in one of the closing acts of its week-long Dominion convention Friday, criticized the decision to give the Guards, formed last September, the honorary distinction of precedence over all other active force regiments.

In a resolution sponsored by the British Columbia branch, the delegates said the legion "abhors and condemns the degradation of our famous infantry regiments by this act." The Guards should not be given that arbitrary honor "until such time as this regiment shall have earned its position honorably on the field of battle."

DIVORCE LAW UNDER FIRE

The legionnaires passed a resolution Friday urging Parliament to "modernize our outmoded divorce laws."

Ray Mann of Brantford, Ont., said there are numerous cases of Canadian veterans whose war-bride wives have returned to England and obtained divorces. Under Canadian law the veteran is still considered a married man.

"Canada remains the only progressive country in the world where adultry is the sole ground for divorce," the resolution said.

Another resolution was approved urging that only immigrants who file notice of intention to become citizens should be admitted to Canada. They should be deported, the convention decided, if they do not become citizens within a year after qualifying for it by living in Canada for five years.

EXEMPTIONS RAPPED

Another resolution criticized the exemption from military service given Hutterites and Doukhobors. It said the growth of their settlements in western Canada is "a matter of concern to all right-minded Canadians" and that they should be prevented from obtaining more land until they "assume the duties and obligations of Canadian citizenship."

Reynolds Metal Plans to Enter Frobisher Project

RICHMOND, Va. (UP)—An official of the Reynolds Metal Company said today the firm is planning to enter into an agreement to participate in a proposed Canadian electric power project on the Yukon River.

J. Louis Reynolds, vice-president in charge of operations, said the Richmond-based company has nearly completed negotiations for getting part of the electric power.

He said the plan calls for taking 30 per cent of the power from the proposed Frobisher Company project.

Cleric Says Indians Are Good Drinkers

THE PAS, Man. (CP)—An Anglican minister said Friday he believes that, contrary to popular belief, many Indians are potentially capable of holding their liquor as well as the white man.

Rev. R. T. Milburn, rector of an Indian reserve here, expressed the view to a commission headed by former premier John Bracken which is studying Manitoba liquor laws.

He said that because Indians had a reputation for becoming wild when they drank "many of them rather get a kick out of pretending to be drunk when in reality they are not."

He agreed with a commission member's suggestion that everyone expected Indians to get drunk "and they didn't want to disappoint them."

"Perhaps right now with this mental approach it is not possible for the Indian, but I believe that potentially the Indian is as capable of handling liquor as the white man," Mr. Milburn said.

Indo-China Truce Advance Party Leaves on Survey

NEW DELHI, India (UP)—An advance party of the international commission to supervise the Indo-Chinese truce left by plane today on a preliminary survey in the three Indo-China states.

The advance party included Polish, Indian and Canadian members and representatives of Laos, Cambodia, Viet Nam and the Communist Viet Minh. It is scheduled to arrive at the Cambodian capital of Pnom Penh Monday.

New Hampshire was the first of the original 13 states to declare its independence of Great Britain and adopt a constitution. The date was Jan. 5, 1776, six months before the adoption of the federal Declaration of Independence.

Guardian Praises, Chides U.K. on Asylum Decisions

MANCHESTER, Eng. (Reuters)—The Manchester Guardian today praises the government for granting political asylum to a Polish stowaway but chides it for not having done the same for American-born physiology teacher Dr. Joseph Cort.

The stowaway, Antoni Klimowicz, was granted asylum Friday.

Earlier he had been removed from the Polish freighter Jaroslav Dabrowski which took Cort from Britain en route to Communist Czechoslovakia. The United States wanted him returned from Britain to face draft evasion charges.

The Guardian comments that as a result of the government's action "this country loses the services of a skilled American medical man and gains the brawn and sinew of a Polish ex-seaman."

Nevertheless, the Liberal paper says it is satisfactory to know that Home Secretary Sir David Maxwell Fyfe, who made the decision in both cases, "has agreed to give asylum to one alien."

"Holding evenly balanced the scales of British justice," it says, "the home secretary has kicked out one alien and let another in—and the action was played out on the same narrow stage of the Jaroslav Dabrowski in the Thames."

A WOMAN TORTURED ON GEORGE STREET!

"They are killing me," she cried, "my tired, aching, burning, calloused feet!"

But why cry about it when the first application of Buckley's Stainless White Rub, a highly medicated rub, cools and soothes your burning, tender, aching feet with amazing speed. Softens killing corns and callouses. For scaly feet it can't be beat. Guaranteed to end foot troubles or money back. Sold everywhere 50¢.

McCALL BROS
The Floral Funeral Chapel
Harmony of setting that bespeaks good taste.
1400 Vancouver St. 4-2012

Police Emergency Adds to Park Show

Radio Call for Patrolman's Services Ends Saanich Playpark Demonstration

A police emergency call gave children at Hampton Park an added thrill during demonstration of a Saanich patrol wagon Wednesday afternoon.

The vehicle and equipment were being put through their paces by Constable Walter J. Mycock, when the call came over the car's shortwave radio, sending policeman and wagon tearing away at high speed, much to the delight of young spectators.

Both police and fire departments have been demonstrating equipment at Saanich parks in an effort to familiarize children with duties of the forces.

August 14 is the day set for a wind-up sports day and picnic at Playfair Park, Rock Street, off Quadra. Points will be given to all Saanich parks competing in sports events, and Butler Brothers challenge trophy will be awarded the park with the highest total.

Events start at 2 p.m. and continue to 10 p.m., including picnic supper at 5. Early program will consist of children's novelty and supervisor's races, high and broad jumping, horseshoe pitching, boxing, tumbling and a mother's baby-calling contest.

Parents should take adequate supplies of sandwiches for the suppertime break.

Evening portion of the program will start at 6 p.m. with square dancing, boxing and a rhythm band.

Hampton Park Fair Aug. 20

Hampton Park will end its summer activities with a fair, Aug. 20. Sports events will be featured during the afternoon, with the fair proper starting at 7 p.m. Prizes will be awarded for the afternoon's field events, along with a program of games, display of handicrafts, refreshments and entertainment.

Broadmead Park committee chairman M. Turnbull has given out a challenge to parents of all other Saanich parks to meet Broadmead parents in a softball tournament later this month. So far, none have accepted.

Demonstration of fire equipment at Reynolds Park Wednesday served a double purpose. Firemen used high pressure hoses to remove sand from the surface of new tennis courts as part of their exhibition. Park authorities had wondered how to clear the courts with the least effort and expense.

Truck was in charge of Deputy Chief Glen Robbins, with firemen Frank Saunders, Bill Turkington and Harold Gains.

Qu'Appelle Park youngsters were guided on a tour of Pure Foods Ltd. last Tuesday, then given a picnic in Central Park. On Friday, supervisors Mrs. Larry Booth and Miss J. Bosher took children to Weston's Bakery, and Aug. 10 they will be escorted through Kersey's peanut factory.

Majestic Park committee reports the best attendance in its history this summer. The park is a relatively new one in the Gordon Head area, and is just getting on its feet, according to Wally Gray, Saanich parks publicity director.

Children at Majestic held a special events evening Wednesday, enjoying pony rides, refreshments and other entertainment.

Playfair Park's under-14 boys have played five games without a loss, placing them one game higher in their class than Majestic, with four wins and one loss.

In the under-17 class, Hampton Park compares with Majestic's under-14 boys with games standing at 4-1.

Under-14 girls' sudden death playoff next Tuesday will see Rudd Park meet Braefoot and Rainbow play against Playfair.

Also to play off Tuesday are 12 and under boys from Strawberry Vale Park and Qu'Appelle, the game to be at Strawberry Vale.

Present standings are:

BOYS 14 AND UNDER	W	L	Pct.
Playfair	5	0	1.000
Majestic	4	1	.800
Rosedale	3	1	.750
Strawberry Vale	3	2	.600
Meadow	2	3	.400
Rainbow	1	3	.250
Maynard	1	4	.200
BOYS 17 AND UNDER			
Hampton	4	1	.800
Qu'Appelle	3	2	.600
Majestic	2	3	.400
Broadmead	1	4	.200
GIRLS 14 AND UNDER			
Braefoot	3	1	.750
Playfair	3	1	.750
Rudd	2	2	.500
Rainbow	2	2	.500

CAMBODIA QUITS

Indo-China Cease-Fire At Last Stage

SAIGON, Indo-China (AP)—An official cease-fire was declared in Cambodia today, completing four of the five stages to halt the Indo-China war.

The cessation of hostilities by French Union troops and the Communist-led Vietminh was ordered into effect at 8 a.m. The truce was little more than a formality, however, since there has been no real military activity in the kingdom of 3,000,000 people for several weeks.

Cambodia was the fourth area to gain uneasy peace under the staggered timetable decided upon at the Geneva conference. Truces already have become effective in North Viet Nam, central Viet Nam and Laos. The war will end officially next Wednesday when a cease-fire is ordered in southern Viet Nam around Saigon.

Overnight to the Okanagan

Save time! Take C.N.R.'s direct service to Valley points. No change of sleeping cars.

Leaves Vancouver 7:30 p.m. (P.S.T.)
Leaves New Westminster 8:05 p.m. (P.S.T.)
Daily except Saturdays.

C.N.R.'s record purchase of passenger equipment assures new comfort wherever you go by Canadian National.

For information, call or write
A. I. CURTIS, G.A.P.D.
Cr. Government and Fort Sts.
Victoria, B.C.
Phone 3-7127

CANADIAN NATIONAL

IT IS WISE TO TAKE CARE OF YOUR EYES

G. H. E. GREEN
B.S.c., M.A., D.Paed.
768 FORT STREET — OPTOMETRIST — PHONE 2-7512

NO-NO-NO!

DON'T ASK ME TO HEAT THE STRAITS FOR FLO!

WARM WISHES FOR HER SUCCESSFUL SWIM!

—OCEANS OF HOT WATER FOR YOUR HOME

Part of the real comfort of your home is "hot water"—available at the turn of a tap, whenever it is required. Constant hot water spells extra convenience, but it demands a dependable, automatic gas or electric water heating unit. This modern convenience is available to every home at little cost.

Greatest Blessing in the Home

HOT WATER FROM AN AUTOMATIC WATER HEATER Gas or Electric

SEE YOUR DEALER OR PLUMBER

He can tell you exactly what type and size of automatic heater will give you the hot-water service your home requires.

'LITTLE TO RECOMMEND IT'

Victoria Gets Blunt Brush-Off In Book of British Columbia

MOUNTAINS, MEN AND RIVERS by J. H. Stewart Reid, Ryerson Press, Toronto, $4.00, 229 pages.

This book does not appear to have been "written" in the exact literal sense, but is a logical, stimulating presentation of interesting facts which, while well known to most British Columbia residents with any historical background, would certainly provide a rich and concise pool of historical data for non-residents.

It is not a travel book, as such, nor a history of B.C., but combines the two together with picturesque sidelights of the men who pioneered this great province. The volume appears to have been written because Mr. Reid liked the job, and is no mere statistical survey in book form.

But like so many wrap-ups of the past, names run over each other to such an extent that if the book is read late at night, and the reader is tired, he gets to the point where he doesn't care much who did what.

University of British Columbia educated Dr. Reid, has done newspaper work in Vancouver and U.S. west coast cities. He also taught in elementary and high schools in B.C. and is at present with United College, Winnipeg.

PROVINCIAL ARCHIVES

He has drawn heavily on the provincial archives of Victoria for considerable information, and some of the material looks as if he hardly took the trouble to do, what is called in the trade a thorough "rewrite" job. His references to that unfortunate gold miner, Cariboo Cameron, for example, are almost an exact repetition of much written heretofore.

In the early part of the book he dismisses Victoria lightly. After telling of the capital's beautiful setting, climate and "Caddy," he says "apart from these few attractions, Victoria has little to recommend it."

However, he gets as close to ecstacy as a former newspaperman could over scenic splendor of the Malahat drive, and of the residents living north to Duncan says there are enough names of retired rear admirals and brigadier genearls on mail boxes "to see us through still another war."

DOUGLAS CALLED IN EDEN

In contrast to Mr. Reid's nonstartling appreciation of Victoria, he quotes from B.C.'s first governor, James Douglas, who was "enamoured" of the site which is now Victoria.

Douglas called it an "Eden."

The author touches on a subject not mentioned with any degree of frequency in books historical in nature. He comes right out with the statement that there are "as many Allards, Gagnons and Lalondes among the interior Indians today . . . almost as many as there are McDougalls, McKays and MacDonalds." This, he says somewhat coyly, is "a legacy of the early pioneers."

VANCOUVER MOST AMERICAN

Today's Vancouver is the "most American" of all Canadian cities, "with al lthe virtues and drawbacks that this implies."

Early Victoria boom days are treated well, tying in with the Fraser gold rush of 1858 and the Cariboo strike of some three years later.

In the first gold strike, even the equanimity of The London Times was sufficiently disturbed to commission a special correspondent to send data from San Francisco. His glowing accounts caused many to embark for the new colony, and a year or so later caused many to wish they could meet him personally.

Dr. Reid takes a fairly stiff poke at the administration of Vancouver Island in the early days by the Hudson Bay Co. Settlers were frankly sore, and continual squabbles took place, with the company riding high on its prestige and grants. As officer of the HBC, Douglas had considerable power, and when his authority was extended with the position of B.C.'s governor also, a type of autoeracy exitsed which free-wheeling newcomers found irksome.

The above mentioned are only a few points throughout the book, taken at random. Facts intertwine feverishly with each other to such a degree it is nearly impossible to take up one thread without unwinding the whole skein, and there is not room here for that.

Dr. Reid makes one point which should rankle a bit in predominantly Anglican B.C. He says the Roman Catholic clergy were more active in missionary work than their counterparts. As he puts it, Protestant clergy "were a little late in the field and a little less energetic."

The book is well worth the purchase.

BEST SELLERS

(Compiled by Publishers' Weekly)

FICTION

"Not as a Stranger," Morton Thompson.

"Mary Anne," Daphne du Maurier.

"The Royal Box," Frances Parkinson Keyes.

"Sweet Thursday," John Steinbeck.

"Never Victorious, Never Defeated," Taylor Caldwell.

"A Time to Love and a Time to Die," Erich Maria Remarque.

"The Dollmaker," Harriette Arnow.

"Bless This House," Norah Lofts.

NON-FICTION

"The Power of Positive Thinking," Norman Vincent Peale.

"But We Were Born Free," Elmer Davis.

"The Mind Alive," H. A. and Bonaro Overstreet.

"The Reason Why," Cecil Woodham-Smith.

"I'll Cry Tomorrow," Lillian Roth.

Review in Brief

A SHADOW FALLS, by G. Murray Atkins, 186 pages, Ryerson Press, Toronto, $3.25.

This novel is the newest work of Montreal-born Miss Atkins, author of "The New World," "The Captive Herd" and "That Which Is Passed."

It is a psychological story dealing largely in contrasts. Steadfast and loyal Ann Bradley and her down-to-earth friend Mary Nicholson are opposed to the brilliant ne'er-do-well Christopher.

As though driven by an inner force, he blindly follows his own whims in his attempts to avoid frustration and create a hold on life. In so doing he brings unhappiness to those nearest and dearest to him, and even death to some.

BAND CONCERT
SUNDAY
BEACON HILL PARK
3.00 P.M.

THIS AMAZING PROVINCE

Lava Once Raced Down B.C. Mountainsides

By C. P. LYONS

Lyons

How frequently we read of volcanic eruptions that lay waste to distant cities and country sides. And how far away they seem and so different a spectacle from anything we have experienced in Canada.

Most persons are aware that in the earth-building processes of our own province there have been prolonged periods of violent volcanic activity. However, the face of the land has changed so much since then that only a geologist is able to discern much of the pattern of these dramatic past events.

But we have only escaped from attracting world wide attention with our own volcanoes by a few score thousands of years. Many peaks are known to be extinct volcanoes but few can show the evidence of comparatively recent activities as does Red Mountain within Garibaldi Park.

PATTERN IN CLEAR

This peak has eroded to such an extent that its volcanic character is not too evident. Although a person hiking around its slopes may be confused by a great helter skelter of seams and fissures, from the air the pattern of the various flows is as clear and distinctive as if molded yesterday.

This is indisputable evidence that the eruption took place after the last ice recession some 20,000 to 30,000 years ago. The extrusion boiled down the mountainside, swept across a deep valley already dammed from a previous flow, and jammed itself against the bulk of a steep mountain slope. Behind this massive dam the small lake filled up until now it is 1,000 feet deep in places and four miles long.

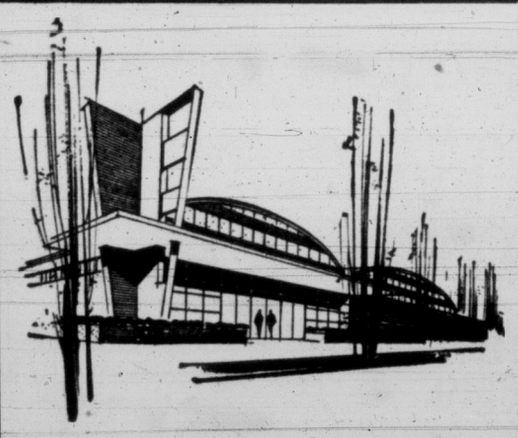

EASE BUILDING PROBLEMS CUT COSTS

If you're planning a new building or an addition to an existing structure, be wise and check the quickly-erected Long-Span 50' and 60' buildings as manufactured by Great Lakes Steel Corporation, Detroit, Michigan.

★ Permanent, all steel construction.
★ Quick and easy to erect.
★ Low Cost per square foot.
★ Can be insulated or lined easily and economically by nailing to the Stran-Steel Nailable Framing members.
★ Standard Steel sliding and walk-in doors, steel sash, louvers, ventilators and other accessories available with building package.

Enquiries should be addressed to the Canadian West Coast Distributor

Macon Supply Co. Ltd.

325 Howe Street, Vancouver, B.C. PAcific 1730

USED CAR?
WILSON MOTORS!
Yates at Quadra

KNOTTY PINE
Phone 5-1821 for Reservations
SPECIAL
BAKED PHEASANT
WILD RICE DRESSING
ROAST DUCKLING
CHICKEN AND STEAK

BOOKS
About Everything For Everyone
"THE DRAMA OF ALBERT EINSTEIN"
By Antonina Vallentin
An intimate portrait of a great man $4.50
"TIGER SQUADRON"
By Wing Cmdr. Ira (Taffy) Jones
A history of one of the greatest fighter squadrons of all time $3.50
GOVERNMENT AT JOHNSON
DIGGON'S

Writing Talent Sparks Story By Bush Nurse

NORTHWARD MY CALLING, by Mary E. Hope, Ryerson Press, Toronto, 170 pages, $3.

Another story of a nurse dedicated to service in a wilderness village immediately after being graduated from a city hospital, "Northward My Calling," by Mary E. Hope rates among the best of the many recently written.

It was a great change for Nurse Hope when she transferred from a 900-bed hospital to a bush hospital, a converted old house, serving a villege of 200 people.

Instead of all the modern apparatus she had been used to in her training days she had coal oil lamps, a wood stove, a gasoline lantern and a washing machine that ran "sometimes."

To add to her troubles the former nurse moved out in a hurry as the new nurse moved in. The former maid had left and the new one knew little about anything connected with the hospital.

"I would have been more perturbed," she writes, "if I had known that I was also required to pinch hit at times as medical superintendent, dietitian, laundress, janitor, anaesthetist and undertaker."

One gathers that despite the hardships the nurse loved her work. The friendly villagers had a high regard, and in many cases a deep affection for her, won by her warm heartedness and depth of feeling.

While the book naturally tells of her duties and the cases handled in the hospital it is very obvious that her patients were more than "cases" to her. They were persons in whom she took a great interest, an interest that won their devotion.

She makes these characters live with the skill of an experienced author.

With her gift of humor characterization and description there is little doubt that Nurse Hope would have been a success in the field of literature had she not chosen nursing as her career.

Expert Advises On Sketching For Pleasure

SKETCHING FOR PLEASURE by R. O. Dunlop, RA; J. M. Dent and Sons (Canada) Limited, Aldine House; 146 pages; price $1.75.

Almost a pocket-size encyclopedia of sketching, this little publication covers, very adequately, just about all that an inexperienced doodler and sketcher would want to learn as an aid to a pleasant pastime.

"Sketching for Pleasure" is by no means a guide for professional or semi-professional artists, it simply and clearly points out all the basic tenets for the beginner.

Mr. Dunlop, who earlier had written "Painting for Pleasure," states the purpose of the book quite aptly.

"I want to make this a practical book, not necessarily saying just how to do a particular thing, or giving a concise set of tricks that one individual has discovered, but providing a clear guide to general ways and means," he says.

Which is just about what he has done.—WFP.

Million Dollars For 15 Minutes

One of the fastest cash transactions in banking history took place recently when Hawthorn Books, Inc., New York publishers, borrowed $1,000,000 in bills and coins from their bank for a period of 15 minutes.

The cash was used in a photograph of a suggested book store window display for the forthcoming Hawthorn book, "Get Rich in Spite of Yourself," to be published on Aug. 13.

The publishers suggest that if booksellers do not have adequate glass insurance to use real money in their windows or if, because of a summer slump, they do not happen to have a few hundred thousand or so dollars in cash handy, they can use "stage money" instead.

"Get Rich in Spite of Yourself" is the work of Louis M. Grafe, Los Angeles publisher and advertising executive.

Elizabeth Pabodie, daughter of Priscilla and John ("Speak for Yourself") Alden, is buried at Little Compton, R.I. She was the first white child born in New England.

BOOK TALK

By JAMES SCOTT

The urbane periods of drawing-room satire have never been too frequent in English literature in spite of the fact that they are almost always successful within the limits of the knowing or worldly audience which they attract. In what might be called the modern epoch, the great practitioner of this sharp-pointed but rarely deadly weapon was, of course, Oscar Wilde. In this century, he has been followed by not many, but a few dextrous recruits who have kept the tradition of sophisticated wit alive.

The young Aldous Huxley could do it when he was not taking himself too seriously, as in **Chrome Yellow**; so could Evelyn Waugh before he got religious. One suspects that Somerset Maugham might have had a fine future in this sort of writing if his acute sense of royalties had not got in the way. In the U.S.A. the New Yorker in its early days, before it got committed to a formula, used to offer some pretty good examples of this kind of wit, but, along with its over-all editorial policy, the prose has got drier and drier.

Reviving Art of Satire

Two recent books, however, have arrived at this desk to prove that the gentle art of thrusting sharply under the fingernails is by no means dead, either in Britain or in the U.S.A.

Randall Jarrell, in a first novel called **Pictures From an Institution**, has brought off some of the best epigrams these eyes have beheld for quite some time. The book is set in a progressive girls' college in the eastern United States. The main targets, besides the president of the college, are people connected with the arts and humanities, a novelist-in-residence, a composer, a sculptor, a professor of English, etc. What Mr. Jarrell does to these people has to be read to be believed.

Here, for example, is the president: "His voice not only took you into his confidence, it laid a fire for you and put your slippers by it and then went into the other room to get into something more comfortable . . . If his voice was tender then, consider what it became in public: for that voice did not sell itself to the highest bidder, it just gave itself away to everybody."

Or try this one for size:

"Mr. Daudier—the name is pronounced Dodyer—came from a Huguenot family that had settled in Massachusetts very early, and became a sort of example to the Puritans. Gertrude used to call him Old Rocky Face . . . Mr. Daudier had been pushed up and down New England several times, head first, by a glacier; this face or what was left . . . And yet he kept talking about Love; it was always Love, never love, and when he said Love a strange light would come over his face, and make you want to hate your neighbor. He looked much more like a stone than stones do."

Well, perhaps that is enough to give you the general idea of how Randall Jarrell goes about the business of nipping at his fellow creatures' heels. His writing is a bit more malicious than is usually found in this genre, but that, again, is what one usually finds among the American writers who practice this particular form of art. It is perhaps a hangover from the early American school of laughter provoked by insult.

More Gentle and Thoughtful

In British hands, this kind of writing usually becomes more gentle and more thoughtful and an excellent example is to be found in the work of an old practitioner by the name of Aubrey Menen. Mr. Menen's latest is called **Rama Retold** and uses as its basis some of the stories first written 2,500 years ago by the Indian poet Valmiki.

One's first impression is that Mr. Menen has been very adroit in bringing to these old tales a contemporary and worldly wisdom which is rare indeed these days. Actually, Valmiki, who was a sceptical philosopher of what is called the Indian Enlightenment, needs very little help to make him contemporary. What he had to say two and a half thousand years ago is still, in itself, fresh and, for some of us, very wise. What Mr. Menen has done is to take this material and present it anew in some beautifully sharp English prose.

Here are a couple of excerpts from the section called The Siege of Lanka: "The war between the allies of Rama and the King of Lanka is one of the most famous in India. Most of the leading generals on both sides won striking victories and those that did not not employed scribes to write their reminiscences, which were even more strikingly victorious."

Or again: "The preparations for the fighting went on for three months, for there is no person more pacific than a military expert once fighting is inevitable. There are a thousand details to settle, innumerable exercises to perform; if an army marches on its belly, a general staff wins campaigns on its backside."

Neither **Pictures From an Institution** nor **Rama Retold** fall into the usual novel categories. I doubt that either will top any best-seller lists. Their purpose is not to narrate but to interpolate and in both cases the authors have succeeded superbly well. This kind of sophisticated wit is not everybody's dish of tea, but for those who appreciate it, here are a couple of draughts which are as refreshing as anything you are likely to find this summer.

Salty Tang of Nova Scotia In Canadian Poet's Novel

"THE CHANNEL SHORE," by Charles Bruce, MacMilland & Co., Toronto, $3.95, 398 pages.

This is a novel by one of Canada's major poets, a sensitive book that treats of family relationships in a setting rich with the tang of speech and salt spray of Nova Scotia.

Mr. Bruce writes in a curiously stacatto style at times, balanced by a stream-of-consciousness inward - awareness presentation that alternately yanks the reader into perception then sooths him back into a semi-dreamlike state.

What is of particular interest about the book is, perhaps more than the volume itself, the author. He is a newspaperman; general superintendent of Canadian Press in Toronto.

His poetry, internationally recognized, his off-beat short stories and other writings bespeaks a mind perhaps at slight odds with the insistent clamor and the constant rush of CP operations.

Perhaps his writings are compensation for this. In his Toronto office Mr. Bruce, with reporters milling around and stories spilling out over the news wires, maintains a quiet, thoughtful and refreshingly calm attitude in the face of even major developments. This attitude is apparent in most of his writings, and makes the reader feel he is outside a glass box filled with characters, looking in.

In 1951 Mr. Bruce received the Governor General's Award for poetry. T.D.

NOVEL POSTPONED

Publication of John Dos Passos' new novel "Most Likely to Succeed" has been postponed to September 27, it is announced by Prentice-Hall.

The novel which deals with the problems faced by the intellectual who is attracted to Communism, was originally scheduled for August 9.

AUDITIONS FOR
Merrie England
By Vic. G. & S. Society
Monday, August 7
Thursday, August 12
8 P.M. — 1318 BROAD
Special Music Not Necessary

FARMERS
Personal Features Fast, Friendly Farm Service
REPAIRS — Home, auto, tractor, barn, machinery, etc.
PAINTING — House, farm buildings, implements, etc.
SPRING PLANTING — Sprays, fertilizer, seed.
LIVESTOCK — Poultry, cattle, horses, sheep, etc.
● Personal likes to make loans to farmers. Cash promptly. Bankable security not required. Write for loan entirely by mail! Or phone first for 1-visit loan . . . or come in today.
Loans $50 to $1200 on Signature, Furniture or Auto
Beneficial Loan System
"THE COMPANY THAT LIKES TO SAY YES"
Personal FINANCE CO.
A NEW Personal OFFICE OPENS IN VICTORIA
VIEW STREET, Room 210-211, Central Bldg.
Phone: 2-9155 • David Hill, YES MANager
VICTORIA....650-A Yates Street, 2nd Fl.....Phone: 2-8261
NANAIMO....204 Commercial Street, 2nd Fl.....Phone: 2338
OPEN EVENINGS BY APPOINTMENT — PHONE FOR EVENING HOURS
Loans made to residents of all surrounding towns • Personal Finance Company of Canada

STAMP CORNER

Phantom Ostrich May Be Engraver's Joke

By REG. NAIRNE

Among the most popular groups specialized in by "topical" or "thematic" collectors (i.e. those who collect according to the subject portrayed on the stamps, rather than by country) are waterfalls and birds. Of the former, the finest set is probably that which Rhodesia issued in 1905, showing a view of Vietoria Falls, beautifully engraved by Waterlow.

NO ORDINARY BIRD

But how many collectors would think of including the same set among their "birds?" For certainly, at first sight, there doesn't seem to be any ornithological specimens flitting about the landscape. But look closely at the precipice at the left of the falls, and you will be surprised to note an ostrich standing among the shrubbery. He is no ordinary bird, though, for according to the scale of the picture, he would be at least 150 feet high!

He looks rather more like a phantom ostrich, as a matter of fact, and seems to have been put in by the engraver in much the same way that figures are hidden among the foliage of a child's puzzle picture, the outlines being formed by the shading. It is so perfect that it is difficult to believe though that it wasn't included purposely in the design. The irresponsible person who suggested that the artist perhaps just put in the ostrich for a lark may have been pretty near the truth!

HONORING FLIGHT — U.S. post office department will issue this four-cent stamp when American Air Mail Society meets in Philadelphia, Pa., in September. It is intended for use on post cards, but may be used in combination with other stamps for any air mail. Central theme is the American eagle in flight.

COIL STAMP AVAILABLE

The five cent Elizabeth coil stamp is now available. Postal stationary seems again to be on sale as well, in spite of reports to the contrary, but only 25 of each item can be bought. The revalued cards and envelopes are included on list.

Reviews in Brief

BRAVE PURSUIT, by Marguerite Allis. Putnam, New York.

"Now We Are Free and To Keep Us Free," the first two books in Marguerite Allis' growing series of Ohio historical novels, described the fortunes of the Field family against a background of battle, political and military. "Brave Pursuit," Miss Allis' third Ohio novel, carries on the story in terms of a more personal struggle—the tribulations of a girl determined, in the man's world of the early 19th century, to have a life of her own.

I'D RATHER BE KISSED, by A. Hugh Herbert, Random House, Toronto.

F. Hugh Herbert, who has written such successful plays as "Kiss and Tell" and "The Moon Is Blue," confesses that he was inspired to write "I'd Rather Be Kissed" after reading "The Catcher in the Rye," a story of a neurotic adolescent boy. Herbert writes of a normal 15-year-old girl, Dolores Keith. The story is told in diary form and manages to be fairly amusing.

ADMIRALS, ADVENTURERS AND ABLE SEAMAN by Harrison Brown, They Keystone Press Ltd., Vancouver.

Hornby Island resident, Harrison Brown has made a welcome contribution to British Columbia history, particularly that of Vancouver Island, with his 30-page book, "Admirals, Adventurers and Able Seaman."

It tells briefly of early explorers, Juan de Fuca, Perez, Cook, Eliza and Narveaz and Vancouver, and recalls forgotten stories about places on the British Columbia coast and how they got their names.

A HISTORY OF ITALIAN LITERATURE, by Ernest Hatch Wilkins. Harvard Press.

A comprehensive survey of English of Italy's literary traditions hasn't been written for nearly 25 years. Ernest Hatch Wilkins, president emeritus of Oberlin College and perhaps the U.S. authority in this field, repairs this lack with an eloquence uncommon to such scholarly topics. "A History of Italian Literature" covers the field from the folk songs and troubadors and Saint Francis in the 13th century through such notables as Croce, Pirandello and Papini in the 20th.

DINING AND DANCING
TONIGHT
At Victoria's Most Beautiful Nite Spot
Glenshiel Lodge
Foot of Barnard Ave., Off Esquimalt Road
DANCING—9.30 - 1.00
2.75 per Couple, with Supper for Two
Table Reservations, Phone 3-2631

EATON'S Will Obtain
ANY BOOK Mentioned on this Page
Phone 2-7141 or call at Book Department Main Floor

LIBERAL
PICNIC and DANCE
WED., AUG. 11th, Willows Park
2.30 to 5.30 p.m.
● Children's Sports ● Entertainment
● Free Refreshments ● Races
BRING YOUR BASKET SUPPER
DANCE STARTS 7.30 P.M.
EVERYBODY WELCOME

Gladiolus Festival
MEMORIAL ARENA
(DOOR PRIZE TO BE DRAWN TONIGHT)
Your Last Chance
TO WIN A $1200 DOOR PRIZE
FOR A HOLIDAY OF YOUR LIFE
Sponsored by The Cosmopolitan Club and Victoria Gladiolus Society
TODAY'S OFFICIAL PROGRAM
7.00 p.m.—Organ Music
8.15 p.m.— Fashion Show
9.30 p.m.—Auction of Gladioli Blooms
10.15 p.m.—Drawing for Door Prize
La Marettes.
DOOR PASS, $1.00; SINGLE ADMISSION: 50¢

ART A COMMON HERITAGE

Critic Hits Back at Those Who Talk of Intellectual Snobbery

By AUDREY ST. D. JOHNSON

Everywhere I go these days I hear discussion and conjecture about the city council turning its back on two major organizations, Victoria Symphony and Arts Centre, in its recent apportionment of funds supposedly voted those organizations and charitable purposes.

Naturally I listen to both pros — there are a few — and cons, seeking some rationalization for the inexplicable affair. Some dillies of suggestions have been made: "an art gallery is not considered necessary" — "if the people really wanted these things they would support them and there would be no need to look to council for help" — "if those two or organizations get anything every other outfit in town would be looking for a handout" — "council figures there's too much snob angle in these things!"

Whether or not that last-mentioned idea has anything to do with the council decision, I cannot say, of course. But it has started a train of thought for me.

What part does snobbery actually play in man's cultural life? In what way has it ever affected the artist or his work? Snobbery which exists at every level of society and in every phase of activity, is nothing but the froth on the boiling onrushing flood of human affairs.

BEETHOVEN WAS SNUBBED

Shakespeare, in his own place and time, was condescended to and patronized. Beethoven was snubbed; Ghoethe exercised an arrogant intellectual snobbery in his attitude to young and humble Franz Schubert. The immortals of all ages have been subjected to outrageous whims of patronage by their superior inferiors, the empty-headed socialites whom the world has forgotten.

But what material difference has all this made? None at all. The masterpieces have been painted and composed and written with or without approval of the rich and purple-bred, or those who have placed themselves on a pedestal of self-esteem.

DEMOCRATIC INFLUENCE

Truth of the matter is, art is a most potent democratic influence; possibly our greatest leveler.

Its gifts are spread with an entirely impartial hand, small favor ever having been shown to princes.

A thief and vagabond was one of the world's great poets; from humble walks of life have risen the greatest glories of our heritage; poverty has bred the most sublime masters.

What is more, the heritage is a common one. I remember a garbage collector who used to have long conversations with me regarding opera, on which he was an authority. He never missed an opportunity to attend a live performance or a broadcast.

ONLY THE BEST

A poor woman with no pretentions to anything except being a good wife and mother, once told me that she wanted only the best for her children — that if she could not give them the best in music, books and entertainment she would not accept shoddy substitutions. And somehow, she managed to provide good music lessons, art lessons for one girl who was gifted in that direction, and the occasional concert or stage show.

Art is no respecter of persons or places and if a few people make a cult of culture and surround the activities of musicians and painters with the hollow meringue of their pretensions, don't let it fool you!

The great universal democracy is no more infected by the parasites than a diamond would be by being set in base metal.

Reviewing the Records

BY WILLIAM D. LAFFLER

Hollywood and Broadway movie critics no ware putting a more valuable tag on Frank Sinatra's acting abilities than on his singing talents—which may be a mistake.

No one doubts that Sinatra is a top notch actor. That was known long before he won the Oscar for the Maggio role in "From Here to Eternity."

FRANK SINATRA

But Sinatra has lost none of his appeal as a singer, even though his war-time critics gave him little chance to survive the postwar era.

Sinatra's latest group of songs for Capitol shows that he, like Crosby, tends to improve as the years go by. Called "Swing Easy," the Sinatra album contains eight songs, including "All of Me," "Just One of Those Things," and the oldie, "Jeepers Creepers."

These songs are sung by Sinatra in a carefree, easy-going manner. Occasionally, Sinatra discloses the influence of Billy May, with whom he has made several recordings for Capitol.

RCA-Victor is using a fresh approach to popularizing the classics with a 12-inch album, "Arias Sung and Acted." Deborah Kerr, Joseph Cotten and Dennis King prepare the listener for the arias with readings explaining the situation with Jussi Bjoerling, Leonard Warren and Licia Albanese handling the music in their best form.

Jazz Dept.: Red Norvo's vibes get a workout on his EP for Label X. Four songs, including "Jersey Bounce" and "Summer Night." "Buck Clayton's Jam Session" (Columbia) features Woody Herman on the clarinet on four numbers spread over a 12-inch LP. Louis Armstrong's songs from "The Glen Miller Story," recorded by Decca, include "Margie," "Basin Street Blues" and "Struttin" with "Some Barbecue."

Exceptional single: "I Cried" and "What a Dream" by Patty Page (Mercury).

Hillbilly Hit of the Week: Automatic Woman" by Texas Jim Robertson (M-G-M).

IN TOWN TONIGHT

ATLAS—"Three Sailors and a Girl" at 2.58, 6.09, 9.25, plus "Thunder Over the Plains" at 1.31, 4.42, 7.53.

CAPITOL—"Men of the Fighting Lady," at 1.13, 3.19, 5.25, 7.31, 9.40.

DOMINION—"Saadia" at 1.00, 3.12, 6.20, 9.33, plus "It Happened In Paris" at 1.40, 4.48, 8.01.

FOX—"How to Marry a Millionaire" at 6.50, 9.00.

GEM—"The Big Sky" at 1.30, 7.00, 9.00.

OAK BAY — "Il Trovatore" at 7.10, 9.15.

ODEON — "The Long Wait" at 1.12, 3.17, 5.22, 7.27, 9.32.

PLAZA — "Overland Pacific" at 2.20, 4.45, 7.15, 9.40, plus "Triple Trouble" at 1.05, 3.30, 6.00, 8.30.

ROYAL—"Knock on Wood" at 1.16, 3.18, 5.20, 7.22, 9.29.

TILLICUM — "Island in the Sky," plus "Rainbow Round My Shoulder."

THE BUTCHART GARDENS Open daily 9 a.m. to 11 p.m. daily.

WESTERN SPEEDWAY — Stock car racing, 7.30.

Two FOR THE Show

By PHIL LEE

AA—Oscar Class A—Don't Miss
BB—Worthwhile B—For a Rainy Afternoon C—To Put in Time

(BB) "THE LONG WAIT" (Odeon)—This is Mickey Spillane, something the first film ("I the Jury") failed to capture. Therefore "The Long Wait" should prove satisfactory fare for the Victoria percentage of the crime-writer's 13 million readers.

Possibly the one person mostly responsible for this column's higher rating of the second opus homicidus is the sound acting capabilities of star Anthony Quinn, who plays the role of amnesia victim Johnny McBride in a manner to satisfy Spillane himself—no mean accomplishment.

The plot, in brief:

Quinn is a young man in the unhappy state of amnesia. After two years he returns to Lyncastle in search of himself. There he discovers his name and, more important, that he is wanted for murder in connection with a quarter-million bank robbery. The girl in the case, Mary Ellen Kay, has also disappeared. He realizes if he finds her he'll go a long way towards solving the case. His search for the girl takes him in and out of the arms of Mary Ellen, Peggy Castle, Shawn Smith and Dolores Donlon.

It is here, during these manoevures that most men would call it quits and pray they would never recover their memories. But Quinn, alias McBride, is made of sterner stuff and manages to take time out to come to grips with murder boss Servo (Gene Evans) and his entire gang of thugs.

In conclusion: If you like whodunits of the two-bitter variety as served up by Mickey Spillane, you'll enjoy "The Long Wait."

New Topical Numbers For Gosley Smile Show

Victorians will have their only chance this year of seeing Gerry Gosley's New Smile Show when it is presented by the Summmer School of Theatre at Langham Court, August 19, 20 and 21.

The show the group took to Korea has since been presented for charitable organizations in many parts of the Pacific Northwest. Now with a slightly changed cast, new and topical material, preparations are being made to re-visit these communities.

"I'm going to swim the Straits of Juan de Fuca" and "Look what Liberace's done for Me" are two of the many comedy routines which will be included in the Langham Court performance.

What a difference a hit makes. A few months ago, Kaye Ballard got $400 a week for her nightly stint at the Bon Soir. Then came "The Golden Apple" and now she's on the Colgate Summer Comedy Hour (NBC-TV). She's just had an offer to play a Las Vegas dice-and-dance palace—at $4000.

Ocarina is an Italian word meaning "little goose," from the instrument's resemblance to a goose.

GRUBER CONDUCTS

Fame, Success Becoming Confusingly Synonomous

The following headline, which appeared in a Toronto newspaper recently, caught my attention: "Talent Last Thing Needed for Music Fame—Experts." In the ensuing article, the experts are quoted as having delivered themselves, thus: "To achieve stardom, a singer or musician needs, first, lots of publicity; second, sound financial backing; third, personality; fourth, showmanship and some luck; and, fifth, talent."

The experts quoted were Howard Cable, one of Canada's top financial successes in music, and Major Brian McCool, Assistant Musical Director for Ontario Schools. Mr. McCool, if I am not mistaken, also occupies a position with the Toronto Local of the Musicians' Union. Let me say, at the outset, that the weight of superficial evidence is heavily on these gentlemen's side, whether we like it or no. They are, nevertheless, in my own opinion, profoundly wrong. An article, such as contained their quotations, provides a strong temptation to bitter sarcasm, for those who wish to take issue with them.

Gruber

Unlike Oscar Wilde, who admitted to being capable of resisting anything except temptation, I shall try to deal with the questions they raised seriously, for they are serious in the extreme.

Like Chicken and the Egg

The first two prerequisites, i.e., the publicity and the financial backing, are matters akin to the chicken and the egg. Except, that, in our case, the financial backing must come before the publicity, because publicity costs money, and there is no way of getting it, on a national scale, without money. Personality and showmanship are unnecessary duplication. Luck is a duplication of money; one is either lucky enough to have been born rich, like Sir Thomas Beecham, or one is lucky enough to have been made financially "independent" by the timely demise of a rich step-aunt; in any case, it is a question of lucky circumstance to acquire money without having worked for it.

I am not prepared to say to what extent one can develop one's personality in order to become an extrovert, or whether that is something inborn. I only know one thing for certain, and both Major McCool and Mr. Cable will have to do better than they did in their article to convince me otherwise: All the riches of Croesus, all the physical attributes of a Venus or an Adonis, all the personality of a Roosevelt, all the showmanship of a Stokowski will get someone bent upon a musical career precisely nowhere, if the talent, developed by learning, is missing. All that a rich and handsome charlatan can hope for, if he insists on publicizing his inadequate little doings, is national ridicule, but by no means national recognition.

I am entirely with Messrs. McCool and Cable in their deploring the high-powered U.S.-style publicity agencies and concert "bureaux" and "managements." But they need not fear them as much as they do; because even these high-priced press-agents have not yet, to my knowledge, been able to establish permanently a musician on money and beauty alone. The two gentlemen point to Liberace for proof that a musical nonentity can earn so and so many thousands of dollars a week by personality and money. They insist that many a young, entirely unknown Canadian pianist can show Liberace a thing or two.

Entertainer, Not Musician

They may be quite right; but Liberace is an entertainer, primarily, and not a musician, though his quite passable technique upon the piano serves only to supplement his gifts for mass-hypnotism; and it is not for those of us who do not posses this gift of mass-entertainment to scoff at it or ridicule it, unless, of course, we wish to hide our envy thereof by ridicule. We live in a world in which there is plenty of pain and misery, and under threat of atomic explosives. It is a world that does need, rightly or wrongly, the escape mechanism of mass-entertainment. If a Liberace is able to make all these millions T-V viewers forget, for a few minutes each week, the many bitter realities by means of a little innocuous make-believe, he possesses an ability which is not, in my opinion, over-paid.

If someone is in search of fame, for its own sake, there must be many easier ways to achieve it than through music. It must be because the two words, "fame" and "success," have become confusingly synonymous that we often get into all kinds of trouble. They are, of course, not synonymous at all, especially in the case of musicians. A musician performing in Carnegie Hall is probably famous, but not necessarily successful, unless he performed there well. A musician is it appears necessary to repeat this again and again—the servant of the composer. He is successful if he serves the composer faithfully, no matter in how obscure a locality.

ON TELEVISION

BY DICK KLEINER

A tip to Peepersites: there is a very strong possibility that the plot line for Mr. Peepers (Wally Cox) and his bride (Patricia Benoit) for next season will include the arrival of a small Peepers late in the spring.

In case anybody's worried that this new bundle will change the show into a run-of-the-Hollywood-mill family show, lay aside your fears. The present proprietors of the show are very aware of this dangerous possibility, and will fight it with every dollar the sponsor cares to contribute.

★ ★ ★

Any boxing fans in the crowd? Here's a few tips from **Russ Hodges**, who telecasts CBS-TV's Pabst Blue Ribbon Bouts:

"At ringside," Russ says, "I look at the pupils of the fighter's eyes to see whether they are crossed or glassy—they tell me whether he's in trouble. At home you have to depend on other symptoms. The best, of course, are wobbly legs. If a fighter is on the verge of being kayoed, his legs wobble and he walks around much like someone with too much alcohol under his belt.

"A tired fighter's arms will drop to his side, his guard will be lowered, his mouth will be open and he'll be back on his heels without any spring in his legs."

And then he'll probably win the decision.

★ ★ ★

WALTER O'KEEFE ("Two for the Money," CBS-TV): The Rockefeller marriage really turned out to be a two-ring ceremony—one on the finger and the other on the cash register.

★ ★ ★

It's nonsense about east is east and twains not meeting. Arthur Murray, the dancing master, says his letters from viewers of his TV show are revealingly anti-east-is-east.

For example, letters from rural areas request more fast, hot dances—40 per cent want more mambos, 24 per cent more jitterbugging—while the letters from big cities have 37 per cent wanting more square dances.

Swing your partner, do-si-do, down into the subway, let's go!

★ ★ ★

GROUCHO MARX ("You Bet Your Life," NBC-TV): What does Provalone cheese look like?

Contestant: "It's a big cheese, shaped like a sausage.

Groucho: Oh, I know him very well. That's King Farouk.

—Photo by Goertz.

Wooden Haida Dish.

ART IN REVIEW By COLIN GRAHAM

Grandiose Sterness Marks Kwakiutls Art

Many people find it difficult to establish a rapport with Northwest Indian art because of what they consider a predominant harshness and sombreness in Indian work.

It is true that a good deal of this art has a dark and somewhat menacing side. This is particularly the case with carvings of the Kwakiutls whose tribal customs, tending toward what the anthropologist Ruth Benedict has termed a societal paranoia, led to a form of psychological warfare between man and man and between man and nature.

This produced tensions which the tribe appears to a great extent to have relished, and which often comes out in their art as a sort of grandiose sternness, an excited apprehension of menace and danger.

FROM ENVIRONMENT

No doubt part of this flavor comes from the northern sky and forest environment: the extremely heavy clouds and the portentousness of the forest with its reiterated vertical thrusts.

Whatever the actual cause, Kwakiutl art has dramatic tension, and those who prefer their art sunny and serene find it difficult to enjoy Kwakiutl objects unreservedly; though for such persons it should be noted as a matter of fact that a fair percentage of Kwakiutl work does show lightness and humor. Much has the flavor of a smile rather than a scowl.

GAYER AND LIGHTER

The Haida, however, seem to have been on the average a gayer and more easy going group, lighter in spirit than the rather heavy Kwakiutls.

Some Haida art, entirely free from tension, has a kind of classic serenity; much of it also has a certain playfulness. A good example of this mood is the wooden Haida dish reproduced here. It is at present on loan to the Arts Centre from the Provincial Museum.

The dish is supported by a halibut and surmounted by an eagle with its nestling behind. The whole is a harmonious complex of curvilinear forms, breathing a kind of visual music. Added to its qualities as abstract form is the Indians' intense fellow feeling for animate nature. The nestling is the quintessence of all defenseless but importunate fledglings. Surely few could fail to be enchanted by such an object.

SUNDAY MIDNIGHT
Doors Open 12.01
Technicolor
JOEL McCREA MARI BLANCHARD
BLACK HORSE CANYON
RACE GENTRY
ADDED SUSPENSE
"THE KILLERS"
Featuring
BURT LANCASTER
AVA GARDNER
PLAZA
ENDS TODAY!
"OVERLAND PACIFIC"
"TRIPLE TROUBLE"

Mickey Spillane's
THE LONG WAIT
QUINN · COBURN · EVANS · CASTLE
Today ODEON
At 1.12, 3.17, 5.22, 7.27, 9.32

Arts Centre of Greater Victoria
1040 Moss St. Phone 4-3123
3 SUMMER EXHIBITIONS
★ Indian Arts
★ Emily Carr
★ Sophie Pemberton
On View Till Sept. 12
GALLERY HOURS:
• SUNDAY, 2.00 to 5.00 p.m.
• TUESDAY to SATURDAY 1.00 to 5.30 p.m.
• FRIDAY, 1.00 to 5.30 p.m. 7.30 to 9.30 p.m.
Gallery Closed Mondays

GREGORY PECK in MARK TWAIN's
Man with a Million
A J. ARTHUR RANK PRESENTATION
COMING SOON ODEON

SAT. NITE Sirocco SAT. NITE
Victoria's Most Up-To-Date Supper Club
DINE AND DANCE
FEATURING CLAIRE ANDERSON AND HIS BAND
FLOOR SHOW
Dancing 9.30 to 1—Price $3.00 Per Couple Including Tax
Reservations Phone 3-9221—24-Hour Service

WELCOME
(BENVENUTO)
to the world-famous
BUTCHART GARDENS
THIS WEEK-END
ENJOY the lovely summer flowers and exotic night lighting

This 25-acre Fairyland of flowers is
OPEN DAILY
9 a.m. to 11 p.m.
ILLUMINATED FROM DUSK
AT NO EXTRA CHARGE
Enjoy a light lunch between 11 a.m. and 3 p.m. and afternoon teas between 3 p.m. and 5 p.m. in the restaurant located in the residence. Admission: Adults 1.00; Children 25c; members of armed forces of any country, in uniform, Free.

HELD OVER TILL TUESDAY
CINEMASCOPE
IN THE WONDER OF STEREOPHONIC SOUND
20th Century-Fox's
How To Marry A Millionaire
TECHNICOLOR
STARRING
MARILYN MONROE
BETTY GRABLE
LAUREN BACALL
— PLUS —
CINEMASCOPE SHORTS
"VESUVIUS EXPRESS" and "CORONATION PARADE"
At Regular Fox Prices
Doors Open 6.30 — Two Complete Showings at 6.50 and 9.00
Where Sound Sounds Better! FOX A Picture That Pleases
THEATRE NOW AIR-CONDITIONED FOR YOUR COMFORT
Hillside and Quadra
Plenty of Parking Area

McMORRAN'S
Pavilion — Cordova Bay
DANCING
EVERY SATURDAY NIGHT
The Island's Finest Maple Floor
STAN CROSS' ORCHESTRA
Couples Only — 9-12
Table Reservations 9-3243

Tillicum OUTDOOR
2-7531 Corner BURNSIDE and TILLICUM ROADS
John Wayne - Andy Devine - Lloyd Nolan
"ISLAND IN THE SKY"
Frankie Laine - Billy Daniels - Barbara Whiting
"RAINBOW ROUND MY SHOULDER"
Technicolor
CARTOON SHOW STARTS 8.55
TWO FREE PASSES TONIGHT IF YOUR CAR LICENSE ENDS IN 69

LAST TIME TONIGHT
VERDI'S OPERA
"Il Trovatore"
Brilliant Operatic Drama
Action Thrills Romance
SUNG IN ITALIAN
TOLD IN ENGLISH
REGULAR ADMISSION PRICES
Selected Short Subjects
Complete Program 6.45, 8.50
Feature Starts 7.10, 9.15
"THE TITFIELD THUNDERBOLT"
STARTS MONDAY!
OAK BAY
Temple of Refined Entertainment and Education

NOW SHOWING
Filmed entirely in authentic scenes of wild, hot-blooded Morocco!
An Adventure of Savage Passions!
DOORS 1.00 P.M.
Feature at 1:00 - 3.12 6.20 - 9.33
SAADIA
TECHNICOLOR
Cornel Wilde · Mel Ferrer · Rita Gam
2ND FEATURE
A GAY FUN SPREE!
"IT HAPPENED IN PARIS"
DOMINION

ENDS TODAY!
At 2.58, 6.09, 9.25
The Greatest Show in Town!
WARNER BROS. presents
JANE POWELL ★ GORDON MacRAE
"3 SAILORS AND A GIRL"
TECHNICOLOR
with GENE NELSON SAM LEVENE · GEORGE GIVOT
2nd Feature at 1.31, 4.42, 7.53
RANDOLPH SCOTT
WARNER BROS. "THUNDER OVER THE PLAINS"
WARNERCOLOR
LEX BARKER · PHYLLIS KIRK
ATLAS
A FAMOUS PLAYERS THEATRE

GEM THEATRE SIDNEY
Matinee at 1.30
Two Shows Tonite at 7.00 and 9.00
"THE BIG SKY"
with KIRK DOUGLAS and ELIZABETH THREAT
Adventure Drama of the Pioneers Who Opened Up the Gates of the Northwest

CLUB TANGO CABARET
With the Smoothest Continental Style Music by
THE CONTINENTALS
Reservations - 2-0222
OAK BAY THEATRE BLDG.

CAPITOL
NOW SHOWING! In Color
At 1.13, 3.19, 5.25, 7.31, 9.40
ACTION? It's got plenty!
THRILLING... TERRIFIC...
"MEN OF THE FIGHTING LADY"
FROM M-G-M in exciting color!
Starring VAN JOHNSON
WALTER PIDGEON
PLUS
THE LIFE OF PRINCE PHILIP H.R.H. DUKE OF EDINBURGH

NOW SHOWING!
AT REGULAR PRICES
Children 15c to 5 p.m.
40¢ 1-2 P.M.
His funniest!
DANNY KAYE
KNOCK ON WOOD
Color by TECHNICOLOR
MAI ZETTERLING
EXTRA — Color Cartoon - News
Doors 1 p.m.
Feature 1.16, 3.18, 5.20, 7.22, 9.29
Royal
COMING SOON!
THE ROYAL TOUR OF ELIZABETH AND PHILIP
A Full Length Feature in Color

THE VICTORIA DAILY TIMES Presents.....
WARNER-PATHE NEWS
Report on Indo-China
Miss Canada Pageant Held in Windsor
Summer Paradise for Children at Three Salmons Lake in Quebec
Truck Drivers Like Debonair Look in Styles

DANNY KAYE
Mr. Fun at his funniest! And the picture.. the greatest!
in
"KNOCK ON WOOD"
In Technicolor
At 1.16, 3.18, 5.20, 7.22, 9.29

ROYAL
NOW SHOWING

MILITARY ORDERS

18 FIELD AMBULANCE, RCAMC

Duties:

Orderly officer, Capt. H. L. Gillespy; Capt. W. A. Falk next for duty.

Orderly Sergeant, Sgt. W. M. Goddard; Sgt. N. E. Wright next for duty.

Parade: Aug. 10, 1955 hrs., parade and roll call; 2000 hrs., training as per syllabus for all personnel.

Low As $550 Down!

N.H.A. (Plus Lot) N.H.A.

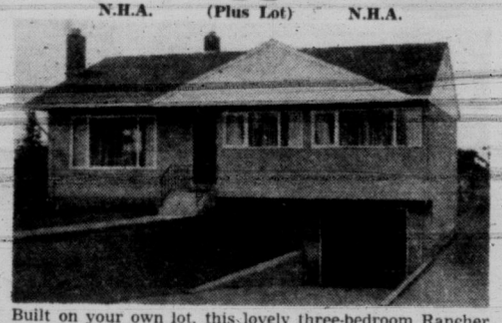

Built on your own lot, this lovely three-bedroom Rancher has through hall, spacious living room, dining room, de luxe electric kitchen, oak floors throughout. Daylight basement, piped furnace, drive-in garage. Fully insulated. Down payment depends on cost of lot. 5½% mortgage, $54.99 monthly, plus taxes. ABSOLUTELY NO EXTRAS at the full price of **$9500**

Call Mr. Evans or Mr. James—Evenings 9-2182, or 2-6515

WESTERN HOMES LTD.

611 YATES STREET — 2-2157

Gardens and Home Building

JACK BEASTALL SAYS

Chemical Plant Foods Needed As Tonic Balance for Soil

When a garden writer suggests the use of compost or manure to increase the productiveness of a soil, he is considered by some to be an organic crank and a product of unenlightened times.

On the other hand, when he advocates chemical fertilizers in either dry or liquid form, he is considered a product of the modern school and is berated by those who claim chemicals to be the source of all evil in the garden.

Jack Beastall

This happens because so many gardeners believe chemical plant foods were invented to replace animal manure, and have failed in their purpose.

DIFFERENT PURPOSES

Actually, the one can never be a substitute for the other because each has a different purpose and both are necessary for a balanced soil and balanced crops.

A simple illustration may be taken from daily living. In order to exist it is necessary for a human being to consume food every day. This is equivalent to feeding a soil with humus.

Although a human may consume sufficient food every day, deficiencies occur. When the doctor has determined the deficiency he endeavors to make it up by the use of pills or liquids containing the needed elements in concentrated form. This is equivalent to the application to garden plants of foods in chemical form.

Animal excreta combined with litter, and vegetable waste in an advanced state of decomposition, are forms of humus. The purposes of humus are to feed the soil organisms whose work it is to prdouce plant foods, to increase the moisture holding capacity of the soil, and to improve its mechanical condition.

MAKE UP DEFICIENCIES

Chemical fertilizers, which contain nitrogen, phosphoric acid, potash and the so-called trace elements, are just "tonics" which make up deficiencies of these elements within the soil and generally tone up the health of the plants.

We would not expect humans to exist in a state of balanced health were they to depend entirely on doctors' prescriptions. Food is of first importance; tonics are supplemental. Likewise, we should not expect soil to produce balanced crops from chemical fertilizers alone.

EXTEND PRODUCTIVENESS

Humus, in any form, is the daily food of a living soil. As soon as the soil runs out of food it becomes starved. Tonics may extend productiveness for a short period, but they will not bring life back to the soil.

Organic gardeners can justly claim their plants to suffer less from both pest and disease. We believe this is due to the increased population of soil organisms. But these same plants can be deficient in one or more of the mineral elements which are quickly depleted, or washed out of the soil; the elements contained in the chemical fertilizers.

TO MAINTAIN LIFE

In any garden, large or small, regular meals of humus must be served to maintain life in the soil. And occasionally the gardener must adopt the role of a doctor and judiciously administer a concentrated tonic to make up unavoidable deficiencies of diet.

WEEK'S GARDEN WORK

Bend Tops of Onions Fertilize Vegetables

Wintering flowering primulas in pots, and cinerarias, need plenty of air and water.

Take cuttings of shrubby pentstemons.

Water roses well, cut back old flower stems to next growth bud.

Plant bulbs of eranthus hyemalis (winter aconite), sternbergia lutea (winter daffodil or lily of the field), crocus zonatus and C. sativus (both fall flowering crocus), as soon as available.

Prick out seedlings of perennials, keep shaded and well watered.

Bend tops of onions to aid ripening.

Feed tomatoes with liquid fertilizer.

Keep sweet peppers and cucumbers well watered.

Apply liquid fertilizer to rows of young vegetables to maintain steady and quick growth.

Shear lavender by clipping entire bush with the hedge shears.

Clip box hedges with the shears.

Prune deutzia by cutting back flowering shoots to point of new growths, and removing some old wood entirely.

FIX-IT FORUM

Q—Rust from nail heads has come through the paint on wood siding of our house. What can be done about it?—Mrs. C. K.

A—Scrape or sand paint off nail heads, then remove rust by sanding. Coat each nail head with aluminum paint, and repaint the siding.

Catholic Sermons Censored by Czechs

VIENNA (AP)—All sermons by Roman Catholic priests in Czechoslovakia are subject to severe pre-censorship by Czech security authorities, the Austrian Catholic news service reports.

The priests were warned by the Communist-run office for church matters that one of its officials will in the future be present in the church to check whether the text of the sermon is identical with the one submitted to the police, the report said.

First submarine was built in 1620 for King James I of England, and was rowed for several hours at a depth of 12 feet in the Thames, according to the Encyclopedia Britannica.

QUIZZING THE GARDENER

Slug Bait Never Fails To Clear Greenhouses

Will the lemon-vine produce lemons if grown in a greenhouse?

It will produce edible fruits, but not lemons. Lemon-vine and barbados-gooseberry are common names for the tropical American cactus, pereskia aculeata, usually grown as a grafting stock for other cacti.

Can bonemeal be used as a side dressing for vegetables?

Bonemeal becomes available to plants too slowly to be of any value as a side dressing, and it is not a complete fertilizer because it lacks potash. Use any brand of complete fertilizer with an analysis of 4-12-4, 5-10-5, 68-6, or similar.

I have just taken over a greenhouse which is infested with slugs from one-half inch to six inches in length. Have tried sprays and DDT with no apparent results. What do you advise?

Secure a slug bait containing metaldehyde, obtainable from all seedsmen and garden shops, and use according to directions on the container. It never fails and slugs will travel a considerable distance to feed on it. Clean all decaying plant refuse from greenhouse floor and cut back any trailing ground cover plants which may be growing under the benches.

Is it possible to obtain seed of edelweiss?

Yes. It is listed in some seed catalogues under the botonical name of leontopodium alpinum (le-on-toh-poh'-dee-um).

Lots for Sale — New Subdivision

The CITY OF VICTORIA is offering for sale Lots 1 to 26 inclusive, Section 68, Plan 9577, of a subdivision of part of the area commonly known as Pemberton Woods.

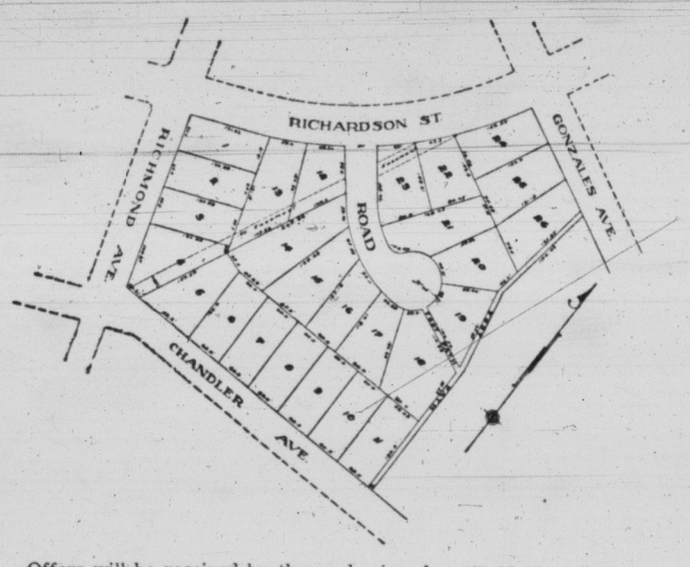

Offers will be received by the undersigned until 12.00 o'clock noon on Monday, August 23rd, 1954, for the purchase of any of the lots in the above subdivision.

Offers should be enclosed in a sealed envelope marked "Offer to Purchase Lot . . . Plan 9577," and must be accompanied by a deposit of 10% of the amount of the offer.

Highest or any offer not necessarily accepted.

For further particulars apply to:

CITY LAND COMMISSIONER,
City Hall, Victoria, B.C.

YOUR ESSO OIL BURNER

COMPLETELY INSTALLED

Starting From $450.00

(Tax Included)

EXAMPLE:
$80.00 DOWN
$16.30 A MONTH
For 24 months—
Interest of $21.30
Included in Monthly Payment

COOK & TALBOT LTD.

24-Hour Service

OIL FURNACES, HEATERS and CYCLOS BURNERS

963 YATES ST. 4-4091; Eves. 3-3517 or 3-6323

ASPHALT PAVEMENTS

- DRIVEWAYS
- PARKING LOTS
- ROADWAYS
- PLANT AREAS

City Construction Co. Ltd.

413 YARROW BLDG. VICTORIA, B.C.
PHONE 2-0631

Consult Us for Your Paving Needs

HAVE MENZIES CONVERT YOUR FURNACE TO OIL

● NOW ●

WITH A FAMOUS

WILLIAMS OIL-O-MATIC OIL BURNER

ON EASY TERMS

THE FINEST IN OIL HEATING

COMPLETE INSTALLATION WITH 300-GALLON TANK TO APPROVED WIRING

442.00 Tax Included

FOR MOST INSTALLATIONS

TAKE ADVANTAGE OF THIS PRICE NOW!

PHONE OR COME IN NOW FOR A FREE ESTIMATE

W. R. MENZIES & CO. LTD.

911 FORT ST. SINCE 1909 PHONE 3-1112

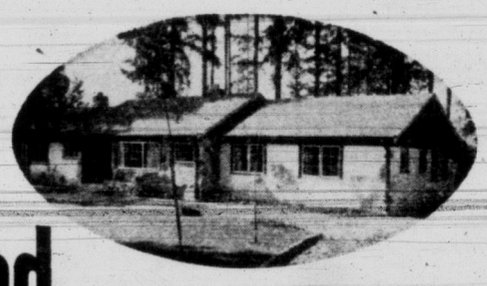

designed for every type of home

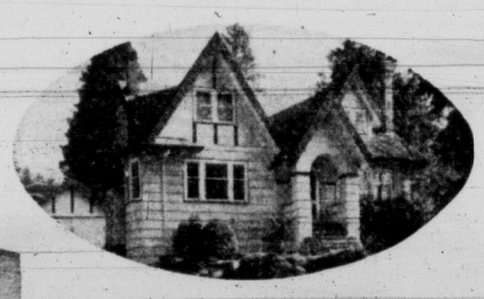

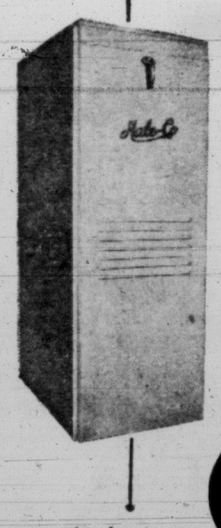

There's a Hale-Co "Multi-flo" model among the five different sizes and capacities, that's just right to heat your home. Just as oil is your best fuel, Hale-Co "Engineered for Economy" heating is your surest way to maximum warmth and comfort with oil.

Ask your Registered Hale-Co Dealer to call and make a heating survey in your home - no obligation.

Four smart color tones to harmonize with your home in highboy, counterflow, console or horizonal models.

Hale-Co

HALE-CO 1614 WEST FIRST AVENUE VANCOUVER 9 B.C. CEDAR 9191

Once in place, PELLA ROLSCREENS require no putting up, taking down, painting or repairing. Easy to install on your present windows. No cutting or fitting. Made of rust-resisting, clear-vision, AluminA, insect-tight wire cloth. Ask for free estimate.

B. T. LEIGH

VENETIAN BLINDS
METAL WEATHER STRIPS

736 Newport Ave. 3-9685

End Plaster Cracks End Paint Blisters with

3-PLY VAPOR BARRIER PAPER

Vabar

Stops Moisture Penetration Forever

New Homes: apply under plaster.
Old Homes: apply like wallpaper.
Can be painted and redecorated.
Vabar costs less than ordinary black porous building papers.
Buy Vabar from dealers everywhere.
Write for pamphlet—
"Condensation in the Home"

MANUFACTURED BY THE POWELL RIVER CO., DISTRIBUTED BY
SHANAHAN'S LTD.
VANCOUVER, CALGARY AND WINNIPEG

A THERMOSTAT IN EVERY ROOM

WITH **SelecTemp** TRADE MARK

A PRODUCT OF IRON FIREMAN

It's true! Now you can have this ultra-modern heating system, which includes **a thermostat in every room.** And the cost is little more, if any, than central systems with only **one** thermostat for the whole house.

Look at these advantages: Filtered warm air, circulated by steam turbine-driven fans. No wiring or electricity required for fans or thermostats. Low pressure steam is carried to room units through small flexible copper tubing. Heat can be turned down in unused rooms and quickly brought up again when wanted. Elimination of overheating means fuel economy.

Come in and see SelecTemp in actual operation or telephone for free catalogue.

T. A. HARVEY LTD.

PLUMBING AND HEATING

554 JOHNSON STREET PHONE 2-8276

UPLANDS SUBDIVISION

NOTTINGHAM ROAD AREA

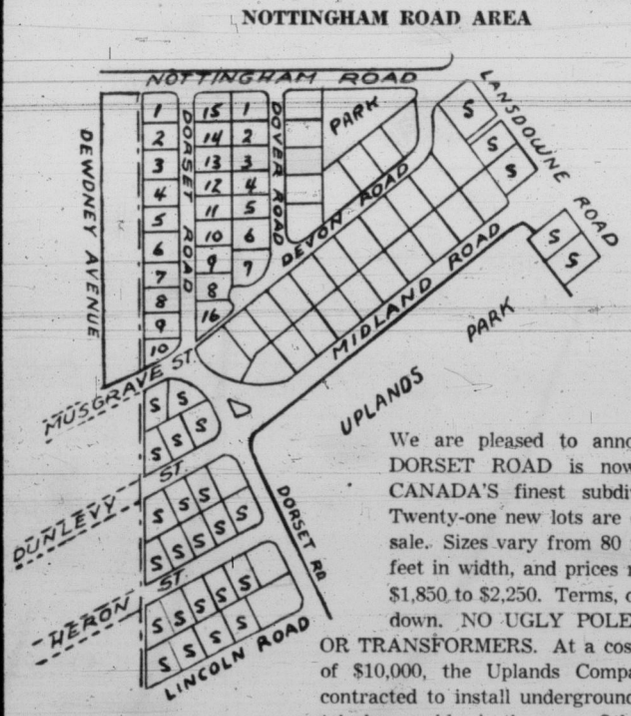

We are pleased to announce that DORSET ROAD is now open in CANADA'S finest subdivision . . . Twenty-one new lots are offered for sale. Sizes vary from 80 feet to 100 feet in width, and prices range from $1,850 to $2,250. Terms, one-quarter down. NO UGLY POLES, WIRES OR TRANSFORMERS. At a cost in excess of $10,000, the Uplands Companies have contracted to install underground light and telephone cables in the area. Other features are ornamental street lighting and suitable building restrictions to fully protect your investment. Many of these lots have been spoken for. If you are on the waiting list, please arrange to complete purchase on or before Friday, August 13th. No lot will be held after this date.

For complete information, phone

ANDREW WRIGHT, Uplands Representative

BOORMAN INVESTMENT CO. LTD.

616 VIEW STREET PHONES 3-7124, 3-7125, 3-7126

Pitt & Holt Plumbing and Heating Limited
601 Esquimalt Road 3-7413

Willshire Roofing & Steel Company Ltd.
1802 Government St. 2-8631

Griffin & Orpwood Limited
941 View St. 2-5159

'IT AIN'T HAY,' ANYWAY

Junk Becomes 'Waste Material' And Big Business for Canada

Junk is junk and trash is trash, but nowadays it all means cash.

The waste materials trade in Canada has grown into an industry of remarkably far-reaching proportions, as several local junk dealers can testify.

But it is also one which can fluctuate so suddenly that Victoria dealers are unable to estimate the average annual local value of the trade.

One manager put it this way: "You never can tell about this business; there may be a new market overnight, or a steady market may vanish overnight, leaving you with an unwanted stock on your hands."

REDS SPOILED IT

The latter happened to him when Red China sealed off the used automobile tire trade with the Orient. He had hundreds of tires stocked up with no place to sell them.

Then, after they had cluttered up his yard for several months, the Firestone Company found a singular use for them and he disposed of his entire stock.

He admits he was lucky, however. But he also wishes the Chinese market would return. Old tires were prized there for making shoes and sandals.

This dealer remembers one of his last shipments of 45 tons, which was reduced by pilferers and thieves to 30 tons while the tires sat on a Hong Kong wharf.

Junk loses no importance domestically either. One dealer estimates 45,000 to 50,000 tons of it are handled in this province every year, much of this scrap iron and steel bringing prices of from $12 to $30 a ton.

SCRAP COST SOARED

During war years, scrap cast iron went as high as $70 a ton locally, but since defense production dropped, the non-ferrous metals have brought the highest prices.

Today the price of yellow, or "honey" brass may go as high as $300 a ton, depending upon domestic and foreign requirements.

Because they are handled in smaller quantities than ferrous metals, non-ferrous scrap is valued by the pound. Copper is worth about the same as brass, or from 10 to 15 cents a pound. Zinc brings from 4 to 5 cents at the present time, and lead and aluminum are worth about 8 cents a pound.

$1 FOR BATTERIES

Car batteries, which are mostly lead, are bought at a flat rate of $1 each. They are no longer broken up to salvage the metal, however, since it has been found that the hard rubber cases act as a flux in melting pots.

Scrap iron handled here is disposed of largely through Vancouver rolling mills, which makes B.C. subject to federal restrictions regarding export.

Most other provinces can export scrap iron anywhere in the world without limit, but B.C. scrap dealers must supply the rolling mills first.

JAPANESE BACK AGAIN

Vancouver mills take about 100 tons a day, all week, in order to keep producing without interruption. But today the Japanese market for scrap iron will take much of what is released for export, putting that country in a similar position as a scrap importer as it was prior to the Second World War.

Export of scrap iron by two large Victoria firms just before the war almost perpetrated a riot. Both were sending scrap to Japan, which was using it for armaments at a time when local feeling was high.

Crowds stopped trucks taking scrap to dockside, but truckers refused to be intimidated and heated words flew for some time.

A pressure group temporarily succeeded in halting further shipments to Japan, but when it was pointed out that American and Canadian steel manufacturers were sending ingots of new steel to Japanese factories, the group relented.

BRASS NEEDS PERMIT

Brass may be exported freely with a government permit, and shipments are sent regularly to India, Japan, Germany, Mexico and other countries engaged in the manufacture of machine fittings and handicrafts, for example.

Mexico and Japan have taken as much as 3,000 tons in single shipments from one local dealer.

The 400 to 500 men employed in the scrap and salvage industry in B.C. today receive pay comparable to the highest paid shipyard workers, and many become highly specialized.

One of the Victoria firms, of which there are six, engages from 50 to 100 men, depending upon the type of work being done.

For the past two years its men have done considerable demolition work on former logging railroads on the Island, and from time to time they are required to wreck a ship. Not all firms engage in heavy demolition, however.

While the bulk of reclamation is of metals, smaller industries particularly find profit in waste paper, consumed entirely by a local roofing manufacturer.

A special plant is operated by one of these firms to segregate various waste papers for different purposes in the industry which absorbs it.

THOSE REDS AGAIN

The Oriental market used to demand much used newsprint, but again, the Red Chinese have closed this outlet.

Another special department is the breaking and segregating section, where large machine parts, discarded pipe, engines and junk containing salvageable parts are worked over by expert crews.

To facilitate their work, they use acetylene torches, sledge hammers and giant metal shears to separate non-ferrous metals from iron and steel parts.

Whatever junk passes through local dealers' yards—be it empty beer bottles, cotton rags, smashed car radiators or worn out ship hawsers—it will eventually be used in one of the four corners of the world.

Gas Search Starts In New B.C. Area

VANCOUVER (CP)—Seismic crews will start Monday in a search for a gas field in the Monkman Pass area of British Columbia, some 500 miles north of here.

George L. Noble, president of Trans-Era Oils Ltd., said here Friday that pipeline financing is available if the hoped-for gas is found.

"My entire interest is the proving of gas or oil reserves for the company and I think we have a good bet in B.C.," said the Texas oilman.

He said drillers are ready to go to a depth of 11,500 feet with the first well. Gas seepages in the area spurred previous explorations, but this will be the first test at depth.

"A market for 100,000,000 cubic feet of gas a day would ver," said Mr. Noble. The line will be built if we can prove sufficient reserves."

He plans to discuss the prospects with Lands Minister Robert Sommers and Trade Minister Ralph Chetwynd.

Above Average Wheat and Barley Crops Now Anticipated on Canadian Prairies

"At this time of year, North American crop reports tend to emphasize damage conditions and to neglect the more favorable aspects," declares James Richardson & Sons Ltd.'s current grain letter.

"There has recently been much publicity given to the potential rust damage and the damage from drouth in parts of Western Canada. However, July was an unusually favorable month for crop development and undoubtedly there are large areas where crop prospects are very promising. The area infected by both stem and leaf rust is more extensive than previously experienced and Durum wheat has been seriously injured. The extent of the damage to other grains is still problematical, but even in the worst infected areas it is thought that the damage will not exceed possibly 20 per cent.

"Crop prospects have been reduced in some parts of Manitoba and in southern Alberta by lack of moisture, but recent rains will improve prospects even in those areas.

"Usually at this time of year some estimate can be made of anticipated production, but this season because of the mixed conditions and the uncertainties as to rust and possible frost damage no estimates have been made.

"Generally speaking, it would appear that a better than average wheat crop and barley crop are in the making, although last year's production figures will not be reached because of the reduced acreage.

"The oat crop should be a good one, while the flax crop was sown so late that it is still impossible to predict the outcome.

"In the United States there has been some reduction in crop prospects by damage caused before the recent rains were experienced, but apparently the reductions are not going to be particularly drastic. Recent rains have not only helped the corn and bean crops, but have improved pasturage and created a more favorable condition for the sowing of the new winter wheat crop.

"From the standpoint of Western Canada the market for feed grains which has just developed in Eastern Canada is of predominant importance. In a large part of Ontario spring sown crops have turned out to be almost a total failure because of lack of moisture and the pasturage has suffered. This, of course, will mean a sharp increase in requirements of feed grains from Western Canada.

"There continues to be a moderately good export demand for Canadian wheat for movement both from St. Lawrence and Pacific ports. Shipments from Churchill are now in progress and the total weekly clearances are expected to show improvement."

SOAP BOX DERBY SEPT. 6

Gary Will Be in Race —If Someone Helps

By AB KENT

Young Gary Wagner wants to enter the Ninth Annual Soap Box Derby Sept. 6, but he can't afford to buy wheels for his car.

In fact, he hasn't got a car—yet. But he'll build one if he can find someone to show him how and sponsor its construction.

Gary is new to Victoria, but before coming here he participated in races held on the prairies, which makes him almost a veteran driver.

Like dozens of other Greater Victoria boys up to 16 years, he is eager to take part in the Labor Day event, which last year saw more than 60 cars entered in races.

They competed for $225 worth of prize money in four major classifications, including Vancouver Island championship soap box driver and City of Victoria championship.

Entry forms will appear in the Times (the first is at the foot of this column) and also are available from Wilson Motors, sponsors of the derby along with the Times, and Victoria Knights of Pythias.

Local business men who wish to help some of these young racers by sponsoring their cars should contact Wilson Motors or the Times (editorial).

WILSON MOTORS LTD., KNIGHTS OF PYTHIAS AND VICTORIA DAILY TIMES

ANNUAL **SOAP BOX DERBY**

I, ...

of ..... Age .....

Wish to enter the Soap Box Derby .....

Class .....

This application must be signed by the parents with the understanding that Wilson Motors Ltd., the Knights of Pythias, or the Victoria Daily Times are in no way held responsible for damage or injury involved.

Parent's Signature .....

Steepest Slide In Two Months Nips New York

Small Loss Seen On All Markets

By GEORGE LINTON
Canadian Press Staff Writer

The stock markets began this week with their usual climb. At week's end, New York was leading them in the steepest slide in almost two months.

The result was a small loss on the week for stocks in most groups on Wall Street and at Toronto and Montreal.

Favorable company reports spurred a half-dozen industrials to fair climbs. Abitibi gained smartly on reports of increased earnings but fell later. Aluminum was up $1.75 on the week after the first ingot was poured at its Kitimat project.

DEFENSE STOCKS CLIMB

General Dynamics climbed almost $5 on expectation of defense contracts in the United States, and Canadian Industries went ahead after announcement of a huge expansion program.

Canadian Car and Foundry climbed after getting rights to almost world-wide sale of the Harvard trainer aircraft. De Havilland climbed $45 on turnover of 70 shares in what brokers termed catching up to climbing aircraft stocks in the United States.

On the downside, Chrysler dropped $4 to $57 on 25 shares traded after announcement that the U.S. company was halving its quarterly dividend. Consumers' Gas fell sharply on reports that natural gas it plans to pipe into Toronto may not be competitive.

The Friday-to-Friday index changes: Industrials off .03 at 351.25; golds off 1.95 at 76.38; base metals down 1.71 at 148.91, and western oils down 1.65 at 83.27.

The New York market, after hitting high levels Tuesday, was hit by profit-taking Wednesday in the heaviest volume since January, 1951.

The AP stocks average declined $1.40 on the week to $131.80.

The Montreal market followed Toronto's pattern fairly closely.

Gold Advances On Paris Bourse

PARIS (Reuters) — After a pause noted in the last days of July the Paris free gold market resumed its upward trend this week when most French and foreign coins and the ingot reached the year's highest levels.

Trading was active despite the holidays and coins attracted some interest from hoarders. On the other hand the daily ingot rate fell slightly and only 400 kilos changed hands on the average.

This was mainly the result of a scarcity of offers reflecting the fact that dealers operating on behalf of the Bank of France failed to intervene in fixing prices. Dealers attributed price firmness to uncertainties of the North African situation and the government's economic and financial plan.

WEEK IN U.S. BUSINESS AND FINANCE

Indicators Point Both Ways

BY WALTER BREEDE, JR.

NEW YORK (AP)—Business trends in the United States were thoroughly mixed this week.

Optimists could point to a continued high level of employment in July, continued brisk spending in the nation's retail stores and a sustained boom in new construction.

Pessimists could talk about production cutbacks in the auto industry, the low Chrysler dividend, sluggish demand for steel, and a couple of sharp breaks in the stock market.

July employment figures lent themselves to varied interpretation.

Government officials said it was encouraging that unemployment failed to show the usual seasonal rise. At the same time they noted that the proportion of all civilian workers out of jobs (5.1 per cent) was about double that of a year ago.

In the automobile industry, indications were that layoffs during model changeovers would hit the highest level since Pearl Harbor.

LULL CONTINUES

The week's output of 120,392 cars and trucks—lowest five-day volume this year—was accompanied by a continued lull in steel production.

At 64.8 per cent of capacity, the steel industry's scheduled operating rate was only a shade better than the 64.2 per cent achieved the week before.

Bright spots in the steel picture included an increase of about $1 a ton on small purchases of heavy melting grades of scrap.

High inventories of gasoline and other petroleum products remained a headache for the oil industry — and a new surplus problem loomed with settlement of the three-year-old petroleum dispute between Britain and Iran.

Revenues from oil sales are expected to revive Iran's tottering economy. Before Iran's industry was shut down in 1951, it was producing about 650,000 barrels daily.

Briefly over the business scene:

Electric power output in the week ended July 31 touched a new high of 9,139,000,000 kilowatt hours . . . the port of Philadelphia put on a big welcoming ceremony for the first shipload of iron ore from Canada's new Quebec-Labrador field.

B.C. Gets Control Of Inter-Provincial Highway Transport

OTTAWA (CP) — Six provinces have asked that they be given power to regulate highway transport which crosses their borders.

The Canada Gazette Friday announced that at the request of Nova Scotia, Prince Edward Island, Manitoba, Saskatchewan, Alberta and British Columbia, a law concerning extra-provincial highway traffic has been brought into force in those provinces.

Under the new law, the provinces accepting it will regulate international and inter-provincial traffic the same as they now regulate exclusively provincial traffic.

R. C. Steele Retires

WINNIPEG (CP)—Manitoba Pool Elevators announced Friday that R. C. (Bob) Steele, general manager since 1943, has retired from active service with the company because of ill health. He has been succeeded by H. F. Donovan, formerly assistant manager.

Studebaker Loss Tops $8 Million

SOUTH BEND, Ind. (UP)—The Studebaker Corp. has reported a net loss of $2,494,129 for the quarter ending June 30, and a loss of $8,925,800 for the first six months of 1954. (Studebaker recently revealed plans to merge with Packard Motor Co.)

A. E. Ames & Co.
Business Established 1889
Members
Toronto Stock Exchange
Montreal Stock Exchange
Royal Trust Building • 612 View Street, Victoria, B.C.
Telephone: 3-4171
TORONTO MONTREAL WINNIPEG VANCOUVER NEW YORK LONDON, ENG.

Canadian Government, Municipal and Corporation Securities
612 View Street
Victoria, B.C.
Telephone 2-4261
Wood, Gundy & Company Limited

GILLESPIE, HART & CO. LTD.
JOHN HART, President
INSURANCE · REAL ESTATE · BONDS AND STOCKS
BUILDING LOANS · MORTGAGES
CAR FINANCING AT 5%
611 FORT STREET
(Established 1911)
1811-9

Public Protection and Services
INSURANCE—ALL CLASSES (EXCEPT LIFE)
REAL ESTATE AND VALUATORS
ESTATE AND PROPERTY MANAGEMENT
RENTAL AND MORTGAGE COLLECTIONS
MORTGAGE LOANS
SATISFACTION ASSURED
Brown Bros. Agencies Ltd.
Established 1917
1125 Blanshard St., Victoria, B.C. Phone 3-1183

Ker & Stephenson Limited are pleased to announce the appointment to their Insurance Department of Mr. Cairns Connolly.

Mr. Connolly went to University School, Victoria, and served in the R.C.A.F. during the Second World War. He has had upwards of 15 years of valuable experience in the insurance business and his knowledge will be put to good purpose in the servicing of the business of our many clients.

Each of the following departments in this office is headed and served by specialists:

INSURANCE
REAL ESTATE—Residental
REAL ESTATE—Commercial and Industrial
REAL ESTATE—Valuations
MORTGAGE
PROPERTY MANAGEMENT

Ker and Stephenson
Limited
909 Government St. 4-4127

Rock Mount
DE LUXE CANADIAN WHISKY
$3.85 plus tax
not 4 but 5 yrs. old
This advertisement is not published or displayed by the Liquor Control Board or by the Government of British Columbia

WELL-KNOWN NATIONAL PAINT MANUFACTURER
requires distributor for Victoria and District, calling on hardware and general stores and able to service contracting trade. In reply, state number of salesmen employed, other lines carried and give banking reference.
Box 1242, Victoria Press

CREDIT BUREAU OF VICTORIA LTD.
205-10 Jones Bldg. 723 Fort St. 2-9111
MEMBERS, ASSOCIATED CREDIT BUREAUS OF CANADA AND AMERICA
CREDIT AND PERSONNEL REPORTS — COLLECTIONS AND ADJUSTMENTS
SERVING VICTORIA'S BUSINESS AND PROFESSIONAL MEN SINCE 1911

Mowat-Grant LIMITED
PAINTING
WE CARRY A FULL LINE
GLIDDEN PAINTS - VARNISHES
CABOT STAINS - BRUSHES
LADDERS, ETC.
840 FORT Victoria's Color Centre 4-1914

EXECUTIVE AVAILABLE
Valuable experience in sales and office management with international corporation. Wish to make connection with sound background. Aggressive, energetic and productive Character beyond reproach, would consider partnership.
Box 1246, Victoria Press

Since 1855
At Canada Permanent YOUR SAVINGS EARN 2½%
Assets Exceed $110,000,000
BRANCHES ACROSS CANADA
. . . may be freely withdrawn by cheque. Any amount, no matter how small, will open an account. Prompt return of cancelled cheques.
CANADA PERMANENT MORTGAGE CORPORATION
Hours: 9.00 to 4.30, Monday to Friday
A. G. STYLES, Manager — Phone 4-9375 — 714 FORT STREET

now! SYLVAPLY brand Douglas Fir Plywood

take-home-panels
for those small odd jobs and home projects use rigid easy-to-work Sylvaply Douglas Fir Plywood in convenient small sizes. Available at your lumber dealer's in 45 different sizes and thicknesses, from 12" by 36" and up. The same high quality you get in the regular 4 feet by 8 feet panels.
SYLVAPLY brand DOUGLAS FIR PLYWOOD

The Moore-Whittington Lumber Co. Limited — 2614 Bridge St. 3-7108
Victoria Retail Lumber Yard Limited — 1901 Government St. 2-2139
Stewart & Hudson Limited — 405 Gorge Road 2-2171
B.C. Forest Products Limited — 371 Gorge Rd. 2-7211
R. A. Green Lumber Co. Limited — 2891 Douglas St. 4-3613
Shawnigan Lumber Yards Limited — 2000 Government St. 2-7261

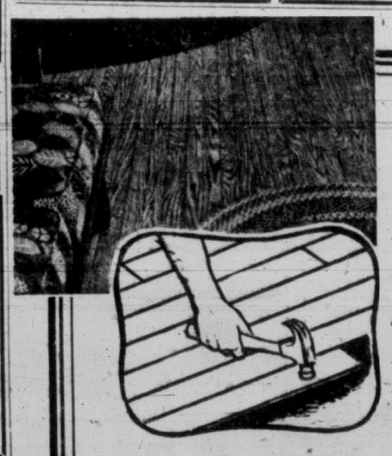

For More Floor Beauty
OAK!
Always in style—
Easy to buy!
You'll agree, there's no substitute for the rich grain, the glowing beauty of OAK floors. Easy to care for, always lovely to look at! New shipments are in at Moore-Whittington . . . call and place your order now!
ASK ABOUT THE M.-W. BUDGET PLAN
Prices Are Low!
check our classified for complete details
THE MOORE-WHITTINGTON LUMBER CO. LTD.
Turn West at the Roundabout Two Blocks Down Hillside
2614 BRIDGE STREET PHONE 3-7108

DICK TRACY

NANCY

AROUND HOME

DOTTY

MARK TRAIL

BUGS BUNNY

ALLEY OOP

ORPHAN ANNIE

KING AROO

PENNY

OUT OUR WAY

BOARDING HOUSE

SHERLOCK HOLMES

JOE PALOOKA

BUZ SAWYER

LONG SAM

Ups and Downs for Junior Readers

What's missing from this drawing? To find out, draw connecting lines from dot to dot, starting at dot 1 and ending at dot 16. Where two numbers are beside one dot use the dot for both. If someone else is to try, place tissue over the drawing before you begin. Color it later.

The snake-killing secretary bird uses its wings as a shield and club at the same time.

CRYPTO-CRAX

Crypto-crax are substitution cipher problems in which solvers are asked to decode the punch lines of amusing quips. Here's one for today:

First inmate: "Did all the animals in the Ark come in pairs?"

Second inmate: "SXX RNJRY OOVR PQLGE. OVRW JSGR TM SYYXRE."

Since this is a short crypt and, therefore, rather difficult to decipher, we'll give you the first word as a starter—ALL. Can you take it from there?

Answer: "All except the worms. They came in apples."

It's Your Move

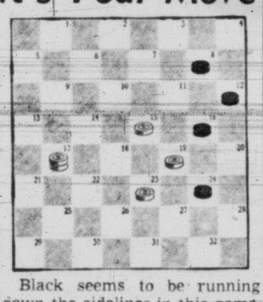

Black seems to be running down the sidelines in this game, but not for long. White checks his progress with some clever strategy. White, moving up the board, moves first and wins in five moves.

Solution: White 23-18, Black 16-23, White 13-16, Black 8-22, White 17-26, Black 12-16, White 26-24, Black 16-20, White 24-28 or 19.

SHADOWY SUBSTANCE?

At what was supposed to have been a scientific demonstration, a professor lifted a glass vial containing a bubbling solution and said:

"Gentlemen, I have in this vial a substance which will instantly

dissolve any solid with which it comes in contact. I plan . . ."

"Toro," interrupted a colleague, "you're as inaccurate or absent-minded as ever."

What made the colleague think so? Answer within one minute.

Answer: If the substance would dissolve any solid substance, he reasoned, why hadn't it dissolved the glass vial?

HOW MANY COINS?

Excluding pennies, how many different combinations of modern Canadian coins will make 30c?

Answer: Five—six nickels, three dimes, quarter and a nickel, four nickels and a dime, 2 nickels and two dimes.

The kingdom of Tonga is north of New Zealand, near Fiji and Samoa.

Did You Know?

Nebraska's name came from the Otoe Indian word for "flat water."

The variable star Algol grows dimmer and brighter at fixed intervals.

Wealth and position among the Navajo Indians are measured by the number of horses one owns.

The Pacific Ocean is rougher than the Atlantic.

Morocco is the African country lying closest to Europe.

Acid will not dissolve a diamond.

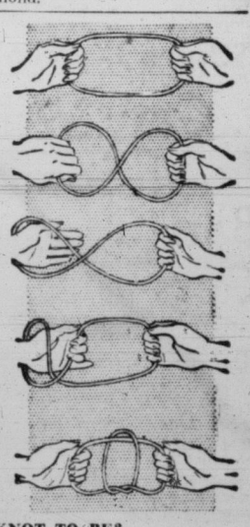

KNOT TO BE?

Anyone can tie a knot in a rope, of course, but here's how to tie one instantly—"Quicker than the eye." Properly done, it can be an amusing stunt for a party.

Drawings above show steps. Rope is first held as at top. Performer blows on it and a knot appears instantaneously at the loop's centre, as at bottom.

First move is to twist left hand, forming a loop. Quickly twisting hand upward again, reach through loop and grasp section of rope indicated (above). Draw this part of rope through loop and knot will be formed as shown.

It takes some practice to do the trick imperceptibly. Perform steps slowly at first and gradually increase speed.

Nanaimo Lad on U.K. Tour

Air Cadet Donald Nicholson, of Nanaimo, played a 166-year-old piano while touring the United Kingdom with Royal Canadian Air Force Cadets. This photo was taken in Quebec House, near London, as his companions enjoyed his impromptu concert. Quebec House was childhood home of Gen. Wolfe. The U.K. tour by the Canadian cadets is part of a goodwill exchange tour sponsored by Air Cadet League of Canada.

Tendermen's Strike Halts Fish Industry

VANCOUVER (CP) — For the second time in a poor season, a strike today has halted British Columbia's salmon fishing industry.

At midnight, 600 tendermen — the men who transport the catch from fishboats to the canneries — were called out when wage increase talks broke down between the United Fishermen's and Allied Workers' Union (Ind.) and the Fisheries Association.

Last June 19, 6,000 fishermen staged a brief strike while demanding higher prices from cannery operators.

Strike of the key tendermen, union officials predict, will stall all salmon fishing operations.

Still undecided is a request by 3,200 cannery, net, and reduction plant workers to hold a strike vote next week. Talks between the union and companies are continuing.

$10 APART

Tendermen are asking for a pay cheque boost of $30 a month, seniority, and other benefits. The Fisheries Association's final compromise offer of a $20 monthly increase was rejected.

Present basic wage is $1.20 an hour.

"Tendermen have had no wage increase since 1951," said UFAW business agent Alex Gordon, and in a seasonal industry men have no protection without seniority clauses; they have no guarantee they will work next season, and they are open to all sorts of discrimination."

Art Sager, executive assistant of the operator's group, said in a statement, company hiring of tendermen is actually based on seniority. In the case of hiring non-union men, not previously employed by the company, the union is contacted to find out if satisfactory union members are available."

Result of the union vote was an 81.6 per cent majority for strike action.

Nanaimo Rites Monday for Mrs. English

NANAIMO — Scottish-born Mrs. Margaret English, a 45-year resident of this area, died at Nanaimo General Hospital Friday, aged 74.

Born in Falkirk, Stirlingshire, Scotland, Mrs. English was a member of the Cecilia Review, No. 14, W.B.A., Pythian Sisters, Silver Leaf Temple No. 1, and the Ladies' Auxiliary to the Eagles Lodge, Nanaimo. She was also a staunch member of St. Andrew's Presbyterian Church.

Mrs. English is survived by her husband, Joseph; a son, Francis; a daughter, Mrs. Ron (Margaret) Ingham; two grandsons, Terrance and Philip English; and a granddaughter, Margaret Elizabeth Ingham, all of Nanaimo.

Funeral services will be held Monday at 2.30 p.m. from Chapel of D. J. Jenkins Ltd. Funeral Home. Rev. George McMichen of St. Andrew's Presbyterian Church will officiate. Interment will take place in the family plot in Nanaimo cemetery.

DEEP-SEA SHIPS IN PORT

(MORNING POSITIONS)

Victoria (Ogden Point)—Ss. Julia, Cormorant.

Esquimalt—Ss. Loch Ryan.

Crofton—Ss. Samunder.

Alberni—Ss. Estoril, Cormorant, Portaria, Ameriki, Hawaiian Forester, Waitemata.

Chemainus—Ss. Temple Inn.

Nanaimo — Ss. Nora, Shosei Maru.

Tahsis — Ss. Gannett, Condor (stream).

Harmac—Ss. Pacific Unity.

OCEAN MAILS

(Closing dates at Vancouver)

August 13 — Ss. Java Mail, Japan, Hong Kong and Philippines.

Miss M. Ellis Dead at 77; Rites Monday

NANAIMO—Miss Mary Ellis, 77, and a resident of Nanaimo for 38 years, died in Nanaimo General Hospital Friday.

Miss Ellis was born in Packenham, Ont. She moved with her parents to Nanaimo when she was 19, later moving to Alberta to live with her brother for nearly 20 years.

She is survived by a sister, Mrs. W. Edge of Cochrane, Alta.; three nieces, Mrs. Billy Hunter of Nanaimo, Mrs. Jack Begg of Port Alberni, and Mrs. James Buchanan of Vancouver; and nephews Howard of Vancouver and Donald McLennan of Sarnia, Ont.

Funeral services will be held Monday at 2.30 p.m. from Westwood Chapel of Flowers. Interment will take place in Nanaimo cemetery.

Bad Cheque Passer Gets 6-Month Term

NANAIMO—Carl Ivor Anderson, formerly of Duncan and Lloydminister, Sask., was sentenced to six months in Oakalla prison by Magistrate Lionel Beevor-Potts Friday. His offense was cashing worthless cheques.

Anderson's record shows 18 convictions for similar offenses in Saskatchewan, Alberta and B.C.

The charge here was that he cashed two worthless cheques in Nanaimo hotels.

Anderson appealed to Magistrate Beevor-Potts for "a break, Your Honor. My last break. I can earn $2.65 an hour now working honestly. I only issue cheques when drink gets hold of me." The magistrate pointed out that Anderson had been given a lot of breaks and saw no reason for being lenient.

ROSARIO HOUSE PRE-PRIMARY SCHOOL
2383 ROSARIO STREET
Pre-Primary and Grade 1
Opens Sept. 7, 1954. Tel. 4-0696
Supervisor—Miss Elsie A. Edmonds

UNIVERSITY SCHOOL
FOUNDED 1906
VICTORIA, B.C.
RESIDENTIAL AND DAY SCHOOL FOR BOYS
LOWER SCHOOL GRADES III to VIII
UPPER SCHOOL GRADES IX to XIII
Few Vacancies for September
For Prospectus Apply Headmaster
J. J. TIMMIS, M.A. (Oxon)

Small Schoolhouses To Get New Emphasis

Forthcoming Changes in Education Act May Encourage Rural Decentralization

DUNCAN—The small one and two-room schools which formerly dotted B.C.'s rural areas may be on the way back.

Four trustees of Cowichan School District 65, who this week interviewed Education Minister Ray Williston, reported to a ratepayers' meeting here that changes in the Education Act will be made to encourage the erection of more small schools.

Reason for the proposed change is to avoid high transportation costs which result when large, consolidated schools are built in rural areas, and pupils have to be transported by bus over long distances.

Trustees who met the minister were G. E. Bonner, Cobble Hill; George Brownlee, Koksilah; Ross Marshall, Shawnigan Lake, and Clarence White, Sahtlam.

Langford Firemen Plan Repair Depot For Christmas Toys

Douglas Price was named chairman of the toys' committee by the Langford Volunteer Firemen's Association at the monthly meeting in the recreation room of Firehall No. 1.

Appointment was made following a decision to collect old toys and repair them for distribution at Christmas.

Anyone having repairable toys or parts is asked to leave them at the Langford Radio Shop, 735 Island Highway.

Vancouver Island Viewpoint

From Up-Island Newspaper Editorial Columns

Protocol Slights Sidney

GULF ISLANDS REVIEW

Every schoolboy in this general area knows that there are six municipalities in Lower Vancouver Island. They are: Esquimalt, Sidney, Victoria, Central Saanich, Oak Bay and Saanich.

On Sunday last His Royal Highness the Duke of Edinburgh, consort to Her Majesty the Queen, arrived at Patricia Bay airport and was greeted by His Honor the Lieutenant-Governor and official representatives of five of the six municipalities in the immediate area. (Sidney was not invited.)

Did the British Crown deliberately seek to honor five municipalities and affront the sixth?

Popular Park Endangered

(COMOX DISTRICT FREE PRESS)

The Elks' Park at Kye Bay was jammed again Sunday. Indeed it is well filled every day during the summer.

The park is small but because the stretch of sand is ideal for children, the water is warm, and it is handy, it attracts more people than many parks of much larger area. Most of the patrons are residents. It's not a tourist place but a place for us to take the family.

Residents of the Comox district can thank the foresight of the members of Courtenay Elks' Lodge who, years ago, reserved this stretch of beach for the public. It costs the lodge money. They pay the taxes, even pay for foreshore rights to prevent some enterprising individual erecting unsightly piers or the like on the sands. They clean up after the picnic and pay for the garbage collection.

Rumor has it that the lodge is contemplating selling the property. We hope that this is not so, but if it is, some means of retaining the park for the public should be sought.

There are too few places along the coast where our citizens can play in the sea and the sun.

Hub City Throbs Ahead

(NANAIMO FREE PRESS)

Nanaimo has abundant warrant for continuing to call itself the Hub City. This city, for its size, long has been recognized as one of the foremost trading areas in the whole of Canada. It is apparent that we are now reaching out more and more in this field. The term "Nanaimo" has become synonymous with trade—a busy, throbbing commercial area, with potential customers coming in regularly from miles around. The city, with its attractive array of stores and other commercial establishments, is more and more in a position to service this large and still-expanding purchasing clientele.

Chamber's Work Praised

(WEST COAST ADVOCATE)

The Port Alberni and District Chamber of Commerce and Alberni Board of Trade has every reason to feel pride and justification in the work of the past two years in publicizing the Albernis. In doing so they have increased the flow of tourists to this district and have brought considerable business to those firms catering to visitors.

Over the past two years, the chamber has issued 35,000 brochures, printed in color and ample pictures with descriptions of the various points of interest, together with possibilities for fishing and other types of recreation available for those who plan their holidays or tour through this wonderful area.

We would like to recommend the chamber of commerce for this advanced work in developing the district and hope that through an enlarged membership they will be enabled to continue this good work.

B.C. INDEPENDENT SCHOOLS ASSOC.

THE FOLLOWING SCHOOLS, MEMBERS OF THE ASSOCIATION, WILL RE-OPEN IN SEPTEMBER. PLEASE COMMUNICATE DIRECTLY WITH THE PRINCIPALS, WHO WILL BE PLEASED TO SEND PARTICULARS.

St. Michael's School
Day and Boarding School for Boys—Est. 1910
Fall term starts September 8th
School at Windsor and Roslyn House at 1231 Victoria Ave.
Phone 3-5767
K. C. SYMONS, M.A. (Oxon)

Queen Margaret's School
DUNCAN, V.I., B.C.
Country Boarding School for Girls
Beginners to Matriculation
Own Chapel
Swimming Pool, Farm, Ponies
MISS N. C. DENNY, A.R.R.C.
MISS D. R. GEOHEGAN, B.A.

Malvern House School
1024 Richmond Ave.—Est. 1923
Preparatory School for Boys
Day and Boarding
For prospectus write school
T. P. EMMERSON, Headmaster
Residence: 965 Foul Bay Road
Phones: 3-3661, 3-9433
Fall term September 18th
Boarders return September 14th

St. Christopher's School
CURRIE ROAD, OAK BAY
Co-educational School
Pre-Primary to Grade III
For prospectus apply
HEADMISTRESS, 3-6913

Glenlyon Preparatory School
FOR BOYS
1701 BEACH DRIVE
VICTORIA, B.C.
Residential and Day School for boys, ages 7 to 14.
J. IAN SIMPSON, M.C., M.A.
Headmaster.
School reopens September 14

Norfolk House School
VICTORIA, B.C.
Grades 1 to 8
Reopens Monday, September 13
Headmistress,
MISS D. W. ATKINS, M.A.
Residence, 4-3794 School, 4-3676

University School
Victoria, B.C.—Founded 1906
Residential and Day School for Boys
Lower School Grades III to VIII
Upper School Grades IX to XIII
For prospectus apply to
Headmaster,
J. J. TIMMIS, M.A. (Oxon)

St. Margaret's School
VICTORIA, B.C.
Residential and Day School for Girls
Kindergarten (Boys and Girls) to Matriculation
Fall term September 10th
MISS H. M. PEARCE, B.A.,
Principal
Phones: 4-2614, 3-3013

Honorary Secretary,
MISS M. ASHWORTH,
1712 Beach Drive, Victoria, B.C.
Phone 2-5085

New APC Road Opens North Island Area

Rupert Arm Linked To Port McNeill

A gravel-surfaced road between Rupert Arm and Port McNeill penetrating the vast and last great frontier of northern Vancouver Island has been completed by private enterprise.

Built by Alaska Pine & Cellulose Limited, Vancouver, this new segment is bound to be an important link in any future highway system developed in the north end of Vancouver Island.

Details of the project are contained in the current issue of Alaska Pine & Cellulose Company's publication, APC Chronicle.

NEAR PORT HARDY

Port McNeil is just south of Port Hardy on the Island's east coast facing Queen Charlotte Strait.

Rupert Arm, almost directly east of Port McNeill, penetrates deepest of a series of inlets branching out from Quatsino Sound. It is just 16 miles short of making the top end of V.I. a separate island.

A. B. Anderson, in an article on the road, says the project was not a new one when undertaken by Alaska Pine in July, 1952, to connect its largest operation at Port McNeill with its management license No. 6 in the Quatsino Sound area.

The western end construction gang was supervised by Oscar Solum, road construction foreman at Holberg. The "pioneer" gang working from the east was in charge of road construction foreman S. C. Robinson. From the beginning engineering work was carried out under the general supervision of W. R. Bowden, chief forest engineer at head office, the construction work being supervised by divisional superintendent H. F. Peck.

In all 9.8 miles of gravel-surfaced road was built. From Coal Harbor in Holberg Inlet, which connects with Rupert Arm, there is a public road to Port Hardy.

Two-War Veteran Dies at Alberni

ALBERNI—Funeral services were to be held here this afternoon for Kansas City-born Louis Briand, 62, a two-war veteran who died in West Coast Hospital after a brief illness.

He is survived by his wife, Charlotte, in Alberni, and relatives in the U.S.A.

WISE-WAYS KINDERGARTEN
1095 Tolmie Avenue, Corner Jackson Street
For boys and girls, 4-5 years. Sept. 7, from 9 a.m. to 12 noon
MISS ISOBEL McLACHLAN
For information and interview, phone 2-0724

ST. LOUIS COLLEGE
1002 PANDORA AVENUE
Conducted by the Christian Brothers of Ireland
FALL TERM COMMENCES SEPTEMBER 7
GRADES 3-12—Registrations begin on Aug. 22nd at the Brothers' residence, 959 Balmoral Road, 2-4 and 7-9 p.m. Phone 3-7744.
OFFICE: 4-4930 RESIDENCE: 3-7744

University School Cadets Parade at Legislative Buildings.

ONCE MILITARY ACADEMY

University School Cadet Corps Acknowledged as Among Finest

Cadet activities are among the leading features at Vancouver Island's private schools and those at University School, Victoria are outstanding.

Acknowledged to be one of the finest cadet units in Canada, University School, the senior private school in B.C., was at one time a purely military academy in which students wore uniform full time.

The Cadet Corps, which has been established for more than 40 years, is now a part-time unit, and last year's Corps had an enrolment of 124.

HOME FROM AFAR

The school was founded in 1906 and the major buildings were erected two year later. It has changed from a military academy to an academic and rugby school which enrols boys from many distant countries. In the school of late there have been students from Brazil, Peru, Costa Rica and the west coast of the United States all the way to Alaska. The majority of the 180 students is from B.C. About half are boarders and half day students.

"The school is an independent rather than a private school," says J. J. Timmis, headmaster. Students are placed in classes according to their ability rather than their age, last year's Grade 13 top student being 15 years of age.

In recent years increasing stress has been laid on the "Humanities." Latin is compulsory in the school from Grade 7 and French from Grade 3. There is also a small but flourishing Greek section. Non-denominational Scripture is taken throughout.

Extra-curricular activities include cricket, junior soccer, grass hockey, tennis, swimming, boxing, athletics, cross country, shooting, Scouts and Cubs. The school concentrates upon rugby football and in the past three years has produced three of the finest fifteens in Western Canada.

An important feature of the organization is the separate junior boarding house which is a complete unit in itself and holds 40 junior boarders.

The school is a non-profit institution, operating, under a board of governors, on a budget of roughly $100,000 yearly. Most of this is brought into Victoria from outside the city area.

at WILSON'S
CORRECT CLOTHES
For the Private School Student

Official Outfitters For:

BOYS:
Glenlyon
St. Michael's
University School
Malvern House
St. Christopher's (kindergarten)

GIRLS:
St. Margaret's
Norfolk House
Queen Margaret's (Duncan)
and other girls' schools

and we offer complete clothing requirements for: Shawnigan Lake Boys' School and others.

Junior Shop, down stairs

Wilson's can give you complete advice and services as to correct needs of all private schools. Now's the time to order Cash's Woven Names.

And a Budget Plan for Your Convenience

W&J WILSON
Government Street—opposite Post Office

EATON'S
The Store for Young Canada
Outfits the Private School Student

Girls . . .
Blazer—green, red, navy.
Tunics—navy.
Berets—navy, green, red.
Shirts—white.
Shorts—green, navy.
Navy Bloomers
Girdles—black.
Crests
Knee Socks—navy, wool and cotton.
Ankle Socks—red, navy and white.

Boys . . .
Grey Flannel Suits
Grey Flannel Long Pants
Grey Flannel Knickers
Grey Flannel Shirts
Grey Broadcloth Shirts
Grey Worsted Jerseys
Blue Worsted Jerseys
Navy Gabardine Coats
Navy Eton Caps
Bathing Trunks
Pyjamas
Underwear
Grey Knee Socks

Boys and Girls' Dress and Play Shoes

THE T. EATON CO CANADA LIMITED

Aussies, 'Springboks' Dominate Swim Events

Records Still Falling As Aquatic Events End

By BILL WALKER, Times Sports Editor

EMPIRE POOL, Vancouver—The most amazing fact about the swimming events of the British Empire Games is the almost complete domination enjoyed by the Australian and South African teams.

Other countries slipped in for a gold medal or two along the line, but mainly it was the Aussies and the Springboks who commanded the respect of the Commonwealth.

Friday was the final day of the aquatic sports and another capacity crowd here at Empire Pool saw the trend continue. The Australians took three gold medals this day, South Africa, Scotland and Wales the others.

And again it was those two amazing youngsters, 15-year-old Lorraine Crapp, the straw-colored blonde, and 17-year-old Jon Henricks, the confident, good-looking speedster, who provided the day's most exciting highlights.

Miss Crapp, who earlier in the meet had won the 110-yard freestyle event in record-breaking time, Friday set a new mark for the women's 440-yard freestyle of 5.11.4. Canada's Gladys Priestly was second, for the Dominion's best showing of the day.

Henricks turned on a brilliant burst of speed on the final leg of the men's 330-yard medley relay to overtake New Zealand's anchor man, Fred Lucas, and give Australia its sixth swim championship.

Versatile Chaps, These Two

The strong backstroke and breaststroke pair of Lincoln Hurring and John Doms respectively had provided New Zealand with a handy lead until Henricks hit the water. He was timed in 55.5 seconds for the freestyle leg, more than a full second better than the British Empire Games mark of 56.6 he set for the 110-yard freestyle final earlier in the Games.

Henrick's time of 55.5 for the 110-yards is the equivalent of 55.1 for the 100 metres. The world record for the 100 metres being 55.4, Henricks' feat is all the more outstanding.

South Africa's third B.E.G. title went to Graham Johnson, an Oklahoma University student, who completely shattered the existing 1,650-yard record of 19.46.4.

In repeating his triumph of the 1950 games, Johnson, who led all the way, increasing his margin with each lap, was timed in 19.01.4, or 45 seconds better than the previous mark.

John Peter Duncan of South Africa was second and South Africa only missed sweeping all medals on the strength of a dynamic finish by 16-year-old Gary Chapman of Australia, who nosed out William Stewart by a touch. The first four finishers all broke the previous record.

John Brockway gave Wales its first gold medal when he won the 110-yard backstroke in the time of 1.06.5, another new B.E.G. mark.

Hurring of New Zealand was second and his time of 1.06.9 was also under the old standard of 1.07.9. Brockway was second in the 1950 games.

Scot Gains Some Revenge

Peter Heatley of Scotland, who lost his tower diving championship to Canada's Bill Patrick earlier in the week, gained some measure of revenge by taking the men's springboard event by a narrow margin over Tony Turner of England. Barnard Valois was fifth for Canada with Patrick sixth.

Frank Mercer of England finished last in the event, but he deserves more than bare passing mention. Confined to hospital with an attack of the mumps prior to the games, Mercer practiced hand stands in hospital against doctor's orders, and then gamely entered the springboard finals, though obviously weak from his illness.

Barbara McAuley of Australia took her second diving title, winning Friday's tower event handily. Earlier she had come from behind with a brilliant exhibition of finesse and skill to take the springboard event.

Miss McAuley was not pressed Friday, Eunice Miller of England taking second and England's Ann Long, runner-up in the springboard event, finishing third. Canada's Lois Wood, third in the springboard event, was fifth in Friday's tower event.

In all, the Aussies won six swim titles, two diving titles, shattered records practically every time they hit the water, and were so superior in their specialties that it wasn't a question if they would win, but rather by how much.

South Africa won three gold medals, Scotland three (one for diving), New Zealand and Wales one each, and Canada, through Patrick, one.

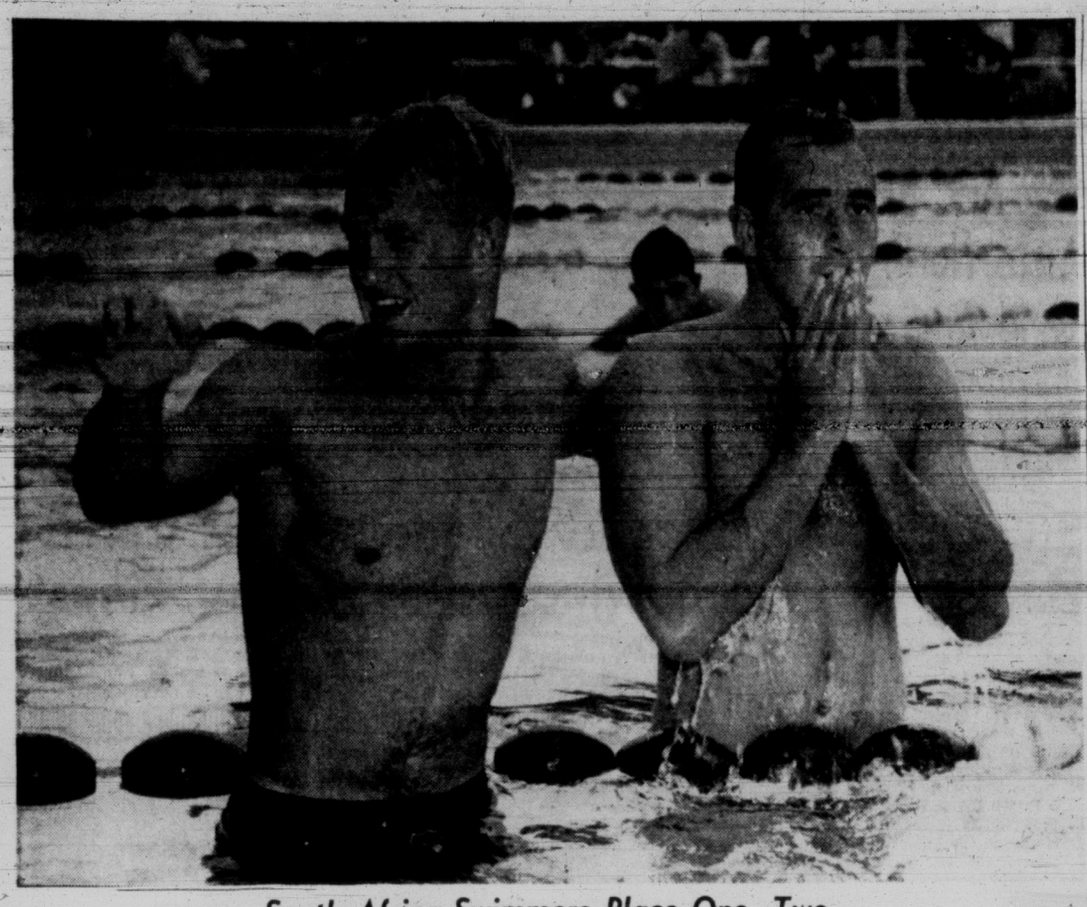

South Africa Swimmers Place One, Two

Repeat winner at the B.E.G. in Vancouver on Thursday was South Africa's Graham Johnson, left, who shattered the 1,650-yard men's freestyle swimming record at Empire Pool when he timed in with the winning time of 19.01.4. Johnson, winner of the event at the 1950 Games, clipped 45 seconds off the former record of 19.46.4. Here he receives plaudits from teammate Peter Duncan who placed second to Johnson and also broke the former record in the time of 19.22.1. Two other swimmers also shattered the former mark, Gary Chapman of Australia timing in at 9.28.4 and William Stewart of South Africa finishing in 19.28.6. (Times Photo by Bill Halkett.)

He Didn't Have to Wait Long

It was a big day Friday for Australian swimming stars at Empire Pool in Vancouver as the athletes from down under took three B.E.G. gold medals in aquatic program. Here, David Hawkins of the Australian 330-yard medley record-breaking championship team has completed his breast stroke and is watching teammate Jon Henricks churn the water in his 110-yard stint. Henricks unofficially set a world record in the event when he was timed at 55.5. His time was reported equivalent of 55.1 for the 100-metre distance, the world record for which being 55.4. Cyrus Weld did the backstroke for the Australian team. (Times Photo by Bill Halkett.)

IT'S MY VIEW

By BILL WALKER, Sports Editor

VANCOUVER—The British Empire and Commonwealth Games are all but history now, and what a glorious history of record-breaking performances, by a galaxy of world champions.

It was said before the Games that an assault would be made on several marks, but few if any realized with what devastation the course would take.

Statisticians are still busily compiling the official list of broken records, which undoubtedly will be added to today, but why not a quick trip down memory lane as the John Landys and Roger Bannisters have at one another in today's classic mile feature.

Walker

There was Marjorie Jackson Nelson, the world's fastest female by any standards. Retired now, by her own choice, Mrs. Nelson equalled her own world record for the women's 220-yard dash, a sparkling 24 seconds flat. It's quite obvious why she's retiring. There's no one in the world to give her the competition she deserves.

Those amazing Aussies, Jon Henricks and Lorraine Crapp, are mentioned elsewhere on these pages. What a brilliant pair of champions they are. And who can ever forget Chris Chataway's victory in the three-mile race. Here is a man who deserves an honored place in world track history. His was the task of pacing Bannister to the first four-minute mile and later doing likewise for Australia's John Landy and all the while a champion in his own right.

Then there was South Africa's Peter Johnson, pulling a "sandy" by placing second in the heats of the men's 1,650-yard free style event, and then breezing home with 25 yards to spare in the final. The terrific finish between John Doms of New Zealand and Fred Jervis in the men's 220-yard breaststroke will ever remain the most controversial finish seen at Empire Pool, and opinion is still divided as to who did win it.

★ ★ ★

The middle distances supremacy of the English runners will long remain a challenge to Canada that can only be matched by a similar national coaching plan to England's in the Dominion. Certainly Canada has been shown the error of her ways and former Olympic coach Bruce Humber, a minor official here at the Games, is the first to admit it, as he so ably did in his article earlier this week.

Shy, obviously nervous, but quietly confident, Terry Tobacco of Cumberland stole the hearts of the crowd with his first appearance in the heats of the 440-yard event. Rave notices of future greatness have been heaped upon Tobacco since that day, and if the Cumberland high school star should happen to win today's event he'll be the toast of the town.

Then there was the heartbreak case of Canada's Ted Simpson, who neglected to touch the wall in one heat of the men's backstroke event and, though placing second, was disqualified.

And there was **Lois Wood** of **Canada** seen wiping a tear from her eye as she lost the women's springboard diving title on her last two dives. The magnificent manner in which the great English trio of **Driver, Sando** and **Peters** played hob with the other entrants in the six-mile race and swept the board as another English trio was to do later in the half mile. **Art Stott,** himself an **Olympic** competitor at one time, was the most consistent of the judges in the diving. Art is an associate editor of the **Times. . . . Norris McWhirter,** one of England's track and field experts, and representing several newspapers and magazines as well as the BBC, has picked **Bannister** to win today's mile. . . . **McWhirter,** once a teammate of **Bannister's** at **Oxford,** said Friday **"Roger** won't sleep a wink tonight." . . . **Archie McKinnon** was a spectator at the Empire Pool Friday. . . . Originally scheduled to be a diving judge, **Archie** declined because of his position with the YMCA. . . . **Jack Todd** and wife **Margaret** were also spectators as they have been all week. . . . Radio and newspaper men found **Peter Heatley** of **Scotland** one of the easiest of all athletes to interview. . . . And today comes the climax.

Makeshift Irish Bashed by Sons

Nanaimo 19, Shamrocks 8; Pilseners 23, Westminster 4

Nanaimo Native Sons are not to be toyed with in the Intercity Lacrosse League. They proved that Friday night to front-running Victoria Shamrocks at the Up-Island centre.

Playing minus six regulars from their line-up, Rocks were no match for the improving Sons and as a result received their worst whipping this season, a 19-8 drubbing, in the final league meeting between the two clubs.

Victory for Sons was the club's second over Rocks this season, with Shamrocks holding the upper hand with six wins over Nanaimo.

However, Sons failed to move into a third-place deadlock with Vancouver Pilseners as the mainlanders gleefully drubbed a shorthanded New Westminster Royals team, 23-4, at Vancouver.

Result left Pils still holding a two-point bulge over Nanaimo with Sons having one game in hand. The fourth-place club meets Shamrocks in the playoff semifinals.

ABSENTEES

Rocks were without big Norm Baker, Whitey Severson, Archie Browning, Tom Druce, Arnie Ferguson and Larry Booth for the game with Nanaimo.

Sons started fast as both clubs appeared weak defensively and had scored twice in the first two minutes. They upped the margin to 5-1 after three minutes and held a commanding 8-2 lead at the end of the first quarter.

Sons led 10-2 at half-time and then outscored Victoria 6-3 in the third session to increase their margin to 16-7. Nanaimo fired in three goals in the last frame, while Rocks could only hit for a singleton.

Jim Heffernan was the big gun for Sons with four goals, while Arnie Duggan, John Lumley, Spud Morelli, Lisle Scott, Bob Lumley, Frank King and Alf Bremner scored two goals each. Jack Bionda countered three times for Rocks and Bob Monaghan added two goals.

At Vancouver, Royals had only eight players in action and tired early in the second half. Jim Kinna potted five goals for Pils, with Jim Swanson adding to his total with four goals and four assists. Harry Buchanan and Jack McKinnon each scored three times.

Shamrocks now travel to Vancouver to meet the Pils on Tuesday night. They play the final game of the season here Wednesday night against North Shore Indians.

BOX SCORES

NANAIMO	S	G	A	P	VICTORIA	S	G	A	P
Fulla	0	0	0	0	Johnston	0	0	0	0
Duggan	5	2	1	0	Sibbald	0	0	0	0
Vanatter	4	1	0	0	L. Scott	1	0	0	2
J. Lumley	7	2	3	6	Thompson	2	0	2	0
Heffernan	4	4	0	0	Bamford	4	0	0	0
Morelli	4	2	1	0	O'Hearn	4	1	1	0
Scott	3	2	1	0	Irwin	4	1	0	0
Welch	2	0	1	0	Wilson	1	0	0	0
Sherry	3	0	1	0	Mathews	0	0	0	0
B. Lumley	9	2	0	0	Bionda	8	3	0	2
Patterson	0	0	0	0	Gill	2	0	0	0
King	2	2	0	2	Monaghan	7	2	0	0
Bremner	3	2	2	0	Northup	9	1	0	0
					Coates	0	0	0	2
					Hetherngin	0	0	0	0
Totals	46	19	10	8	Totals	42	8	2	6

Shots stopped:

Fulla	9	10	7	8—34
Johnston	7	11	0	0—18
Hetherington	0	0	4	5— 9

Score by periods:

Nanaimo	8	2	6	3—19
Victoria	2	2	3	1— 8

Referees: Dickinson and Burke.

VANCOUVER	S	G	A	P	WESTMINSTER				
					Davis	0	0	0	0
Delm'nico	0	0	0	0	Mosdell	4	0	0	0
E. Buch'n	4	0	0	0	Frey	5	0	0	0
Mackay	3	1	1	0	Cowie	6	3	0	0
Sakich	3	0	1	0	C. Sepka	5	0	0	10
Huddles'n	5	1	1	2	Stewart	6	0	0	2
Kinna	7	5	1	0	Landess	4	0	0	0
Swanson	7	4	4	0	McRory	6	1	1	0
J. Byford	3	1	1	0					
H. Buch'n	4	1	1	0	Totals	36	4	1	12
B. Byford	2	0	1	2					
Aspin	4	2	1	0					
Stuart	2	0	1	0					
Dale	0	0	0	0					
McKin'on	4	3	0	0					
Totals	54	23	15	4					

Shots stopped:

Delmonico	6	9	10	7—32
Davis	10	9	7	5—31

Score by periods:

Vancouver	4	4	6	9—23
Westminster	2	1	1	0— 4

Referees: Folka and E. Dickinson.

Robinson Trophy

An 18-hole, full-handicap medal play tournament will take place at Uplands Golf Club Sunday with the Harold Robinson Trophy at stake. Only a dozen entries have registered so far but post entries will be accepted.

Draw and starting times follow:

8.45—F. Ranson, G. Pellow, E. Holyoak, A. Raeside.
8.52—J. Furmston, R. Elliott, W. Luney, R. Perris.
8.59—Ed Mallek, F. McClements, G. Sutton, . . Lee

International Shoot

Victoria Gun Club and other Victoria and Vancouver Island trap and skeet groups will be guests of the Port Angles Gun Club at a shoot in the American city on Sunday.

Any local shooter is invited to attend the event and arrangements have been made for special immigration facilities at the dock Sunday morning.

The group will leave Victoria at 9 a.m. Sunday.

Big Names Trail In Tam O'Shanter

CHICAGO (UP)—It still was anybody's race today for the top $3,420 prize in Tam O'Shanter's "All American" pro golf tournament with 10 players, headed by Rudy Horvath, Windsor, Ont., bracketed only three strokes apart with 36 holes to play.

Horvath, a former Canadian Air Force bomber pilot, was the most consistent of the field for the first two rounds, posting a 68 and a 69 for 137. That gave him a one stroke margin over Pete Cooper, Tampa, Fla.; Jerry Barber, La Canada, Calif., and Peter Thomson, Australia, and put him two strokes ahead of Marty Furgol, Lemont, Ill.

Five players were grouped at 140, four strokes under par for the distance. They were Bill Markham, Detroit; Chandler Harper, Portsmouth, Va.; Bud Holscher, Santa Monica, Calif.; Bob Toski, Livingston, N.J., and Flory von Donck, Belgium.

English Stars Win Games Point Crown

VANCOUVER (BUP) — England won the unofficial British Empire Games championship Friday, ousting Australia from the title it won in the 1950 games at Auckland, New Zealand.

With the 24 competing nations going into the last day today England had built up an insurmountable lead of 428½ points. Second-place Australia had 312¾ points, and third-place Canada 282.

A total 275 points remained to be distributed in today's events, but not even the most partisan of Australian followers were claiming the 72 Aussie athletes could pull off a last-minute upset.

Canada did surprisingly well so far, finishing a strong third after picking up eight gold medals, including three in weight lighting, two in boxing, and one each in rowing, diving and fencing.

Unofficial country standings, based on a 10-5-4-3-2-1 distribution of points for the top six finishers: England 428½, Australia 312¾, Canada 282, South Africa 234¾, New Zealand 192¾, Scotland 87½, North Rhodesia 53¾, Wales 46, South Rhodesia 35, Trinidad 33, Nigeria 31, Pakistan 24, Northern Ireland 21, Jamaica 17, Hong Kong 10, Uganda 6, Barbados 5, British Guiana 4, Kenya 4, Gold Coast 3.

OAK BAY PRACTICE

Head coach Fred French has called a practice for all intermediate and junior members of the Oak Bay Canadian Football Club, Sunday morning at 10.30, at Windsor Park.

Gorge Vale in Quarter-Final

Quarterfinals of the Gorge Vale Golf Club handicap championships will be held Sunday at the club.

Draw and starting times follow:

SECOND FLIGHT
8.30—A. Tregellas vs. W. Armstrong; W. Anderson vs. D. Carlow.
8.38—R. Ross vs. N. Boden; W. Coates vs. T. MacIntyre.

THIRD FLIGHT
8.46—P. Holding vs. T. Garnet; J. Robertson vs. P. Rutter.
8.54—A. Robertson vs. R. Albany; V. Skinner vs. S. McFarlin.

CHAMPIONSHIP
9.02—Winner of A. Morrison vs. J. Merriman vs. R. Woods; A. Sheard vs. H. Kirkham.
9.10—S. D. Mitchell vs. R. Herbertson; B. Johnstone vs. S. Mitchell.

FIRST FLIGHT
9.18—C. Reichert vs. J. Cox; F. Barron vs. J. Carlow.
9.26—M. Carlow vs. C. McBeth; L. McDonald vs. J. Rainer.

Canucks Cross Swords With Judges on Fencing Decision

VANCOUVER (CP)—England won its fifth fencing gold medal at the British Empire Games Friday night as Michael Amberg of London swept the men's individual sabre finals with seven wins.

Leslie Krasa, of Montreal, a popular favorite prior to the final bouts, was unable to keep up the pace that saw him take seven wins without a loss in the qualifying round and ended in fifth place with only three wins.

Alan Cooperman, considered England's best sabre man, took second place with six wins and Australia's John Fethers third with four wins.

Carl Schwende of Montreal also registered four wins but had more hits scored against him than Fethers and was given fourth place.

Osmond Reynolds of Wales finished sixth.

The officiating almost caused a storm at one stage, with the Canadian team considering calling its two judges from further duty. George Pouliot, coach of the Montreal fencers, said that Krasa had lost a questionable decision to Amberg.

Members of the Canadian fencing team talked the matter over and finally decided against withdrawing their judges.

The bout between Amberg and Krasa was one of the most important of the finals. Each man had registered four hits and then a fierce exchange took place. The judges were deadlocked on the decision and the president, C. L. de Beaumont, cast his vote in favor of Amberg, scoring a hit against Krasa and ending the bout.

Krasa was not bitter about the defeat. He said he also questioned a decision against him in his bout with Cooperman that cost him a bout.

DUKE AT RING-SIDE

Two Canadians Lift BEG Boxing Medals

VANCOUVER (CP) — Two hard-punching Canadians smashed their way to gold medals in the British Empire Games boxing finals Friday night before a capacity house of 6,500.

Wilf Greaves of Edmonton left-jabbed to the light middleweight crown while the Duke of Edinburgh sat at ringside, and Mickey Bergin of Montreal tucked away the light welterweight title with an unorthodox looping left.

Canada's third hope — Gerry Buchanan of Montreal — was defeated in the heavyweight final.

South Africa was the big winner, taking three of the 10 titles contested. England and Scotland each won twice and Southern Rhodesia once.

Greaves, 18-year-old high school student who had fought only 16 bouts before coming to the games, pounded out a three-round decision over Derick Wright of Northern Rhodesia in an action-filled bout that had even the Duke enthused.

Bergin was Canada's first winner, defeating Aubrey Harris of Southern Rhodesia in a lively contest before the Duke arrived.

Buchanan bowed to England's Brian Harper, a 20-year-old RAF Champion, who fought from a straight-up position and scored repeatedly with right and left jabs.

HOT BOUT

Greaves' bout was the night's most active. The partisan crowd roared approval as the game young Rhodesian and the hard-rock Canadian traded leather at a furious pace over the entire three-round route.

Greaves' long left jab and a bruising right uppercut punished Wright throughout. In close, the Edmonton fighter scored with the right, smashing to Wright's chin. At long range, he blasted with the left, hitting Wright's face as many as six times in rapid succession. Wright fought back hard, but couldn't get close enough to hurt the Canuck.

Bergin, also 18, kept Harris' head bobbing sideways as he battered with a hard left swung in a semi-circle at shoulder height to the side of the face. The bout was close as the light-hitting Rhodesian counted points with consistent jabs and hooks, mostly to the body.

All bouts went the scheduled three rounds of three minutes each to a decision. Bronze medals for third placings were awarded by a three-man jury on the basis of fights in eliminations.

Canada was awarded two thirds—to Bill Misselbrook of Kitchener, Ont., in the light heavyweight division, and Marcel Piau of Montreal in the middleweight class.

Campbell Cup

Mrs. D. Rhys-Jones defeated Mrs. H. Vaio, 5 and 4, to win the Campbell Cup in the finals of a handicap competition at Royal Colwood Golf Club recently.

Mrs. W. Erickson won the silver division competition with a score of 92-9—83, and Mrs. V. Clunk captured the bronze division with a 103-21—82.

Uplands Medal Golf

A semi-monthly medal competition for women with handicaps of 15 or less will be held Monday at Uplands Golf Club. Draw and starting times follow:

10.30—Mrs. T. Barnes vs. Mrs. A. Smith.
10.35—Mrs. W. Erickson vs. Mrs. N. Patterson
10.40—Miss M. Mahoney vs. Mrs. S. Maddocks.
10.45—Mrs. H. Husband vs. Mrs. F. Bramley.
10.50—Mrs. E. Jackson vs. Mrs. E. Strang.
10.55—Mrs. J. Clark vs. Mrs. I. Livingstone.
11.00—Mrs. K. Dawson vs. Mrs. J. Panthorpe.

South Africa Takes Rinks Bowls Crown

VANCOUVER, Aug. 7 (CP) —South Africa captured the rinks championship Friday, last lawn bowling event of the Fifth British Empire Games.

The rink, skipped by Wilfred Randall, joined Southern Rhodesia in singles, and North Ireland in doubles, as the gold-medal winners of the Games' three bowling events.

Randall and his mates—George Wilson, John Anderson and Frank Mitchell—were the only entry of the three to win with a spotless record. They finished with eight victories and one tie.

The Hong Kong rink, skipped by 62-year-old Raoul Da Luz, had a 7-2 record, third-place Southern Rhodesia 6-3.

Canada, second in the doubles and seventh in the singles earlier in the week, was seventh in the rinks as Ed Brown, Harold Jenkins, George Mackintosh and W. E. Calder, all of Norwood, Man., limped home with three wins and six losses.

The three leading rinks all won their last matches, South Africa whipping New Zealand 26-14, Hong Kong thumping Scotland 34-11 and Southern Rhodesia edging Northern Rhodesia 20-16.

The Canadians ended the tournament with their third win shading England 18-17. The loss shunted the English rink a one-point notch below Canada in the final standings for the 10 countries.

MEN'S FINE QUALITY
Clothing Store Manager
Requires New Location
Ambitious young married man has five years' experience in selling, buying and managing. Can furnish highest references as to ability and experience.
Apply Box 1760
Victoria Press

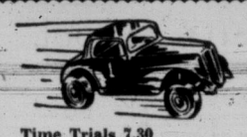
STOCK CARS TONIGHT
Time Trials 7.30
• 25-LAP—20-CAR MAIN EVENT
• 8-LAP—8-CAR HEAT RACES
Millstream Road—Near Langford
Western Speedway

SIX-RUN INNING KEEPS MERCHANTS IN RUNNING

Six runs in the seventh inning served to keep Sidney Merchants in the race for the women's senior softball semi-finals, as they downed Copley Bros. 8-5 in the third of a best-of-five series.

Copleys have won the first two.

Shirley Mosely, hurling for Copleys, kept the winners from hitting during the first four frames as her teammates rolled up a 4-0 lead. Sidney began to move during the fifth and sixth, however, scoring once in each inning, and then in the seventh they opened up with six hits that resulted in an equal number of runs.

Jocelyn Richmond was the winning pitcher.

Dot Third in Close; Marlene Holds Lead

BRIGHTWOOD GOLF CLUB, N.S. (CP)—Marlene Stewart of Fonthill, Ont., held a six-stroke lead Friday at the end of the second round of the Canadian Women's Close golf championship here. Gusty Atlantic winds kept scores above the 70s.

Marlene, bothered by strong headwinds, carded an 81 Friday for a total of 155.

The day's best was an 80 by Marlene Wach of Winnipeg but her 98 of the previous round kept her well back in the standings.

Mary Gay, Kitchener, Ont., remained in second place with an 80-81 for 161, and Dorothy Hebertson, Victoria, was third with an 80-83 for 163.

Anne Sharp, Fonthill, Ont., turned in an 82 for 165, and Mrs. J. K. A. Brown, Winnipeg, was fifth with 167 after turning in an 82, three better than her first-round score.

Ontario retained the inter-provincial team trophy by edging British Columbia by 20 strokes. British Columbia was third at the end of the first 18 holes of the 36-hole play.

British Columbia was trailed by Saskatchewan, Alberta, Manitoba, the Maritimes and Quebec in that order.

HOLD JUNIOR CROWN

Rita Lohnes, 15-year-old junior champion from Lunenburg, N.S., led the east in their successful defense of the junior team title with a net score of 162. Mary Ellen Driscoll, Saint John, N.B., had 170; Roma Neundorf, Scarborough, Ont., 172; and Fay Kittell, Granby, Que., 172.

On the west team were Shirley Fry, Victoria, 165; Mona Morup, Calgary, 168; Sandra Hay, Saskatoon, 174; and Carolyn Cameron, Winnipeg, 175.

The girls will continue in the close tournament with their gross scores counting. Net scores are used to decide the junior team winner.

Sports Menu

TONIGHT

AMATEUR BASEBALL
7.00 — Royal Athletic Park, Parmer Construction vs. Parksville Loggers, Vancouver Island Senior Amateur Baseball League playoff.

AUTO RACING
7.30 — Western Speedway, stock car meet.
8.00—Shearing Speedway, stock car meet.

SUNDAY

SOFTBALL
2.30—Central Park, Cec Fletchers vs. Chinese Students, second game of Victoria Senior A Men's Softball League playoff semifinal best-of-five series. Fletchers lead in games, 1-0.
2.30—Heywood Avenue Park, Tillicums vs. Esquimalt AA, third game of Senior B Men's Softball League playoff semi-final best-of-five series. Tillicums lead in games, 2-0.
1.00—Lower Central Park, Individuals vs. Port Angeles, senior women's exhibition game.
4.00—Lower Central Park, Individuals vs. Port Angeles, senior women's exhibition game.

LITTLE LEAGUE BASEBALL
1.30—Little League Park, Gyros vs. Odd Fellows, National League.
3.00—Little League Park, Rotary vs. North Kiwanis, National League.

GOLF
12.00 noon—Victoria Golf Club, Americans vs. Canadians, annual Seniors' Northwest Golf Association international match.

Chess Results

Results, standings and next week's draw in the Victoria City Chess Club ladder competition follow:

RESULTS
Dr. S. Marinker, 1; T. J. Stewart, 0; E. P. Rolls, 1; A. Colonval, 0; J. H. Lacy, 1; G. Jones, 0; L. Hall, 1; L. Kellie, 0; J. Hobson, ½; W. Hastings, ½; R. R. Bennett, 1; A. Melville, 0; W. de Haviland, 1; A. E. Sharp, 0; T. H. Curtels, ½; R. Kellinger, ½.

STANDING
1, Dr. S. Marinker; 2, T. J. Stewart; 3, E. P. Rolls; 4, A. Colonval; 5, J. H. Lacy; 6, G. Jones; 7, L. Hall; 8, L. Kellie; 9, O. Jowett; 10, H. Parry; 11, W. Hastings; 12, J. Hobson; 13, A. H. Sheard; 14, F. W. Plant; 15, R. R. Bennett; 16, A. Melville; 17, W. de Haviland; 18, A. E. Sharp; 19, T. N. Curtels; 20, B. Hellinger.

SCHEDULE
Dr. Marinker, bye; Rolls vs. Stewart; Lacy vs. Colonval; Hall vs. Jones; Jowett vs. Kellie; Hastings vs. Parry; Sheard vs. Hobson; Bennett vs. Plant; de Haviland vs. Melville; Curtels vs. Sharp; Hellinger, bye.

Seniors' Golf Away With Large Field

The 32nd annual Seniors' Northwest Golf Association tournament will hold the local golfing spotlight next week.

A total of 197 divoters have now entered for the 32nd annual competition, which commences at Victoria Golf Club Sunday at noon, with an international team match between American and Canadian members scheduled to start the ball rolling.

Monday morning at 8.30 the divoters will begin teeing-off on the 18-hole grand championship qualifying round. Sixteen best gross scores of all classes will qualify for match play in the grand championship.

In addition to the regular events, there will be a 36-hole medal competition, putting competition and an annual dinner at the Union Club on Thursday night at 7.45.

Annual meeting of the association will be held at the Victoria club Wednesday night at 5. All finals in championship and flights will be played Friday morning, starting at 9.

Eight time champion and defending titlist Ralph Whaley of Seattle will be on hand to defend his honors won last year. Whaley has won eight championships in 11 years of trying.

Other name entries in the tourney are defending champions Roger Peck of Tacoma, last year's defending titlist, and Gerry McManama of Seattle.

Ed Eisenhower of Tacoma and fellow townsman and former Ryder Cup competitor Dr. O. F. Willing will also bid for top laurels in the event.

Entries have been received from such points as Seattle, Portland, Tacoma, Vancouver, Spokane, Mount Vernon, Trail, Deer Park, Wash.; Wenatchee, Astoria, Aberdeen, Bellingham, Palm Springs, Los Angles, Santa, Comox, Nanaimo and Victoria.

INDIANAPOLIS, Ind. (UP)—George Selkirk, manager of the American Association all-star team, announced today he picked pitcher Stu Miller of Columbus to replace Bob Darnell of St. Paul on the all-star squad.

Pesky Services Surprise Arrows

United Services 6, Arrows 5

"We beat their best, now bring on the rest." So say United Services after upsetting Arrow Furniture, 6-5, in a thriller at Central Park Friday night.

The win gave the Services the upper hand in the best-of-five semi-final in the Senior A Men's Softball League, and in doing so they beat the number one pitcher of the league.

Bud Ross, who compiled a 9-2 record during the season, ran into a lot of trouble Friday night. He gave up a total of 11 hits, and Services got a lot of mileage out of their hits.

The winners played percentage ball all night and it paid off as singles and sacrifices worked to perfection.

In the first inning Jeff Worrall was safe on an error, and Doug Boettcher moved him along with a sacrifice. A wild pitch sent him to third and he kept coming as catcher Ed Young's throw ended up in left field.

Three singles in the second put the winners up 2-0, but Arrows got one back with three hits of their own in the bottom of the inning.

Another single and sacrifice situation put Services two runs up again in the third, but a long double by Ross to right field that drove in a run, and a follow-up single by Hal Yardley knotted the score at 3-3 in the last of the fourth.

Three successive one-run innings in the fifth, sixth and seventh moved the Service team ahead 6-3, and starter George Kinch of the winners proceeded to take 10 batters in a row to protect the margin.

Kinch bumped into trouble in the last of the eighth when John Furmston led off with a double. Bill Benn hit a two run homer to deep right field to put Arrows within one run at 6-5, but Kinch brought the crowd to its feet by retiring the side in the last of the ninth, with the tying run at first.

Sunday afternoon at Central Park Cec Fletchers will attempt to make it two in a row as they meet Chinese Students in the second game of their best-of-five series. Game time is 2.30

		R	H	E
United Services	111 011 100	6	11	0
Arrow Furniture	010 200 020	5	9	3

Kinch and Smith; Ross and Young.

MONEY WOES

Chiefs Next On WIL Death List?

BY THE CANADIAN PRESS

Old man Deficit, one of the Western International League's steadiest fans this season, was on the prowl again Saturday.

This time the old gent who has already washed out three of the 10 teams who started the 1954 season was stalking the Wenatchee Chiefs, present residents of the WIL cellar.

Directors of the Chiefs organization appealed to the fans Friday night to contribute $5,000 so the Wenatchee club could finish out the season.

The Chiefs were $6,681 in the red on July 26, the directors said, and if the present attendance slump continues the tailenders will be $11,800 in the hole at the end of the season.

If 500 fans will kick through with $10 apiece and attendance can be maintained at 1,100 persons per home game the balance of the season, the Chiefs will be out only $7,800.

NO HELP

Wenatchee didn't aid the box office appeal Friday night, dropping a 6-3 decision to Tri-City in one of the night's three loop games.

In the other contests, the Yakima Bears handcuffed Edmonton's Eskimos 6-2, and the Vancouver Capilanos took both ends of a twin bill with Salem by identical 3-2 scores. Lewiston was idle.

Young Tommy Lovrich found the pickings easy as he led the Bears to victory over Edmonton on a seven-hitter. The ex-Coast Leaguer was given a two-run bulge in the first and was assured the conquest when his mates put across three more in the second.

Jack Hemphill fashioned a six-hitter as Tri-City knocked over the Chiefs. Hemphill got 10 Chiefs on strikes. The Braves got five runs in the third inning on a pair of singles, a like number of wild pitches and Gordy Brunswick's triple.

		R	H	E
Edmonton	000 101 000	2	7	1
Yakima	230 001 00x	6	11	0

Campbell and Partee; Lovrich and Summers.

First Game—

Salem	000 100 1	2	7	2
Vancouver	200 010 x	3	8	1

Briggs and Ogden; Roberts and Pesut.

Second Game—

Salem	000 100 100	2	7	1
Vancouver	000 000 03x	5	7	2

Herrera, Rayle (8) and Ogden; Hernandez and Pesut.

Tri-City	015 000 000	6	9	0
Wenatchee	010 002 000	3	6	1

Hemphill and Johnson; Bowman, Romero (4), and Self.

Fosters Near Softball Final

Fosters moved into a two-game lead in their best-of-five semi-final senior B softball series against Mary's Coffee Shop, winning 5-0 Friday night.

Rod Turner sparked the winners, banging out two hits to drive in two runs and hurling three-hit ball for the garagemen.

Third game of the series will take place Monday at Heywood Park.

Little Man, Big Fish

The big ones don't always get away, Ken Buxton, 13, 985 Thomas Street, found out last week. Ken boated this 20-pound salmon off Macauley Point at 7.45 a.m. last Saturday using a Strip-Teaser with 75-feet of line and four ounces of weight. He is a member of the junior section of the Esquimalt Anglers' Association and this catch puts him in top running for the association's junior fishing contest. (Times photo by Halkett).

Three-Hitter Not Enough; Rotary Wins

In spite of hurling three-hit ball, Odd Fellow Jim Marshall found the opposition a little tough Friday night as Rotary won a 7-3 game from Odd Fellows in the National League at Little League Park.

Marshall gave up five bases on balls and his teammates suffered through four errors to allow Rotary to break a second place tie with Odd Fellows.

Pitching for the winners, J. Harrison and Glen Crawford held Odd Fellows to four hits.

Harrison opened for Rotary and was replaced by Crawford with two runs in and two out in the second inning.

Linescore and National League standing follows.

		R	H	E
Odd Fellows	020 001—	3	4	4
Rotary	201 04x—	7	3	3

Jim Marshall and Barry Saddler; J. Harrison, Glen Crawford and Dave Rivers.

NATIONAL LEAGUE

	W	L	Pct.	GB
Gyros	7	4	.636	
Rotary	6	5	.545	1
Odd Fellows	6	7	.462	2
North Kiwanis	4	7	.364	3

Ladder Derby

The race for a rung on the final ladder of the Victoria-Saanich Inlet Anglers' Association annual ladder derby is getting hot.

With just today and Sunday left for entrants to qualify, anglers are having to scramble for positions since all the rungs are now occupied.

1—Harry Cuthbert	21.02
2—Art Brown	20.04
3—J. H. Smith	18.12
4—Fred Tull	14.07
5—Mrs. Ray Larson	10.08
6—Lorne Heglin	9.14
7—Al Miller	9.12
8—Jim Haslam	8.12
9—Emerson Showers	8.11
10—Bob McDonald	8.04
11—Dave Mycock	8.02
12—H. Driemel	7.14
13—Bill Andrews	7.13
14—James Carroll	7.09
15—J. M. Brewer	7.09
16—J. McAllister	7.03
17—A. Hutchins	7.02
18—Frank Smith	7.02
19—R. McVey	7.01
20—David McAdams	7.00
21—Russell Tull	6.15
22—Mrs. B. H. Johnson	6.12
23—R. S. Davis	6.11
24—A. R. Owens	6.10
25—S. W. Sendley	6.10
26—Jim Nicol	6.09
27—Sid Anderson	6.06
28—H. E. Rolls	6.05
29—Cliff Robbins	6.03
30—George Hayton	5.13
31—T. R. Waters	5.13
32—A. J. Fisher	5.08
33—John Edge	5.08
34—Mrs. Buxton	5.08
35—Fred Wright	5.08
36—A. S. McKinnon	5.07
37—Art Whittaker	5.04
38—Tom Harper	5.03
39—R. Mitchell	5.00
40—J. Elder	5.00
41—Tom Wilkinson	4.15
42—Chuck Ray	4.15
43—Morris Bury	4.14
44—Eric Simmons	4.13
45—Chuck Farrar	4.13
46—Dick Foster	4.05
47—Mrs. K. Howard	4.05
48—G. M. Brewer	4.04
49—John Craig	4.04
50—Roy Newton	3.10

O.C. CRICKET

Somerset 160 and 149. Glamorgan 174 and 137 for three. Glamorgan won by seven wickets.

Royal Air Force 297 and 177 for nine declared. Worcestershire 164 and 152. Royal Air Force won by 158 runs.

Gloucestershire 398 for nine declared and 97 for six declared. Derbyshire 283 for eight declared and 153. Gloucestershire won by 60 runs.

The following five matches were all abandoned as draws because of rain: Close-of-play scores Thursday were:

Warwickshire 170 and 91 for six. Pakistan 165.

Middlesex 318 for seven declared. Kent 325 for seven declared.

Lancashire 160 and 63 for four. Wottinghamshire 144.

Hampshire 240 and 139 for two. Leicestershire 184.

Yorkshire 334 for nine declared. Sussex 117 and 233 for five.

Braves May Be Down, But Such Confidence!

By BEN PHLEGAR

Charley Grimm says he has the best team in the National League and he thinks it can win the pennant.

Even when confronted with figures which show he should be arrested for violating the law of averages if he's right, the Milwaukee manager maintains his confidence in his athletes.

The Braves are 9½ lengths back of the New York Giants with 49 games left.

If the Giants maintain their current pace they will end up with a 98-56 record for the season. To catch up, the Braves would need to win at least 40 of their 49 remaining games.

The Braves took a big step in the right direction last night by whipping the Giants 6-5.

The Braves pounded former mate Johnny Antonelli for five runs on six hits and bounced him in the fourth inning. One more run off relief man Al Worthington was enough to allow them to withstand a home run barrage by the Giants. Al Dark hit a pair and Ray Katt and Dusty Rhodes hit one each, but all four came with the bases empty.

DODGERS WIN

Brooklyn clipped Cincinnati 8-1, one of the few times recently that the Dodgers have been able to take advantage of the Giants' misfortunes. Philadelphia defeated Chicago 7-4, and the lowly Pittsburgh Pirates slapped down St. Louis, 7-3 and 6-5.

The pennant picture remained unchanged in the American League as all three contenders triumphed. Cleveland defeated Philadelphia 7-3, New York shaded Detroit 4-3 and Chicago trounced Washington 10-5.

Boston edged Baltimore 3-1 in 10 innings on Ted Williams' 20th home run with a man on base.

Curt Simmons of the Phillies outlasted the Cubs for his 10th victory. Two doubles by Bobby Morgan and a two-run triple by Richie Ashburn helped out.

NO. 13 FOR GARCIA

Cleveland won with ease over the Athletics as Mike Garcia registered his 13th triumph on an eight-hitter.

The Yanks did it the hard way at Detroit, coming from two runs behind on Gil McDougald's grand slam home run in the eighth. Bob Nieman made it close with a pinch homer in Detroit's half of the eighth off Johnny Sain, but the bases were empty.

Virgil Trucks, still suffering with a bad back, won his 16th of the season at the expense of the Senators, but it took a five-run rally by his mates in the eighth to give him the decision.

Baseball Scores

AMERICAN LEAGUE

Cleveland	73	32	.695	
New York	73	35	.676	1½
Chicago	70	39	.642	5
Detroit	47	58	.443	26½
Washington	44	59	.427	28
Boston	42	61	.408	30
Philadelphia	37	68	.352	36
Baltimore	27	75	.306	43

Philadelphia	300 010 000	3	8	0
Cleveland	050 011 00x	7	11	0

Sima, Fricano (2), Dixon (7) and Astroth; Garcia and Hegan.

New York	000 000 040	4	11	2
Detroit	000 200 010	3	8	0

Byrd, Stuart (7), Sain (8) and Berra; Aber, Marlowe (8), Miller (9) and House.

Home runs: New York—McDougald.

Boston	000 010 000 2	3	8	0
Baltimore	000 001 000 0	1	5	2

Nixon, Kinder (9) and Wilber, Owen (8); Coleman, Chakales (8) and Courtney.

Home run: Boston—Williams.

Washington	002 000 030	5	11	0
Chicago	300 200 05x	10	11	0

Schmitz, Kerins (4), Stewart (8) and FitzGerald; Trucks, Pierce (9) and Lollar.

NATIONAL LEAGUE

	W	L	Pct.	GBL
New York	69	39	.639	
Brooklyn	65	43	.602	4
Milwaukee	58	47	.522	9½
Philadelphia	51	52	.495	15½
St. Louis	51	55	.481	17
Cincinnati	51	57	.472	18
Chicago	44	62	.415	24
Pittsburgh	37	71	.343	32

Cincinnati	000 010 000	1	3	1
Brooklyn	010 210 40x	8	9	0

Fowler, Drews (8) and Bailey; Meyer and Walker.

Home run: Brooklyn—Robinson.

Milwaukee	002 400 000	6	10	0
New York	001 010 102	5	10	3

Conley, Jolly (7) and Crandall; Antonelli, Worthington (4), Corwin (4), Grissom (8), McCall (9) and Katt.

Home runs: New York—Dark 2, Katt, Rhodes.

First—

St. Louis	100 000 200	3	11	1
Pittsburgh	030 000 40x	7	9	0

Jones, Poholsky (7), Brazle (8) and Rice, Sarni (7); Littlefield and Atwell.

Home runs: Pittsburgh—Ward, Thomas.

Second—

St. Louis	100 010 003	5	6	1
Pittsburgh	100 040 001	6	12	0

Staley, Brazle (5), Deal (8), Lawrence (9) and Sarni; Pepper, Heikl (9) and Atwell.

Chicago	000 300 010	4	8	3
Philadelphia	310 120 00x	7	10	1

Pollet, Zick (2); Jeffcoat (7) and McCullough; Simmons and Lopata.

COAST LEAGUE

		R	H	E
Seattle	100 000 010	2	9	0
Los Angeles	004 000 00x	4	6	1

Hall, Widmar (4), Fletcher (7) and Ortelg; Pyecha and Evans.

Portland	001 010 000	2	5	4
Oakland	000 150 20x	8	8	0

Boemler, Anthony (7) and Rose; Foglio and Neal.

Hollywood	000 012 112	7	13	1
Sacramento	100 100 000	2	5	0

Walsh, Wolfe (5) and Mangan; Pieretti and Ritchey.

San Francisco	010 240 003	10	11	5
San Diego	022 001 200	7	16	5

Ponce, Lien (5), Muncrief (6), Zabala (7), Bradford (7), Chandler (8) and Tiesiera, Tornay (8); Dickey, T. Smith (5), Erautt (7) and Pocekay, Sandlock (8).

Major League Pacesetters

AMERICAN LEAGUE

	AB	R	H	Pct.
Noren, New York	290	45	99	.341
Minoso, Chicago	408	89	134	.328
Fox, Chicago	446	83	145	.325
Avila, Cleveland	370	76	118	.319
Mantle, New York	382	90	121	.317

NATIONAL LEAGUE

	AB	R	H	Pct.
Snider, Brooklyn	406	87	144	.355
Musial, St. Louis	407	92	141	.347
Mueller, New York	346	65	148	.339
Schoendienst, S. L.	452	82	150	.322
Moon, St. Louis	447	81	148	.331

'DESPERATE' PUNTER WINS

TORONTO (BUP)—Tax auditor Fred Skinner admitted today that sheer desperation led him to select the winning combination for a $2,538.45 daily double Friday at Woodbine raceway.

"I decided to buy a ticket on the longest shot on the board in the first race," he said. That was Peter M. Gratton which won at 35 to 1.

"I didn't know what to go to in the second race," Skinner said. "Then I figured what the heck, I'll try another long one."

That was V. Volo and it came home at 40 to 1.

Forty-one patrons of the sulky sport bought winning tickets on the first half of the double but Skinner was the only one to complete it.

City Juveniles Blast Nanaimo

Strathcona Cafe defeated Nanaimo 12-6 in a juvenile lacrosse game at Nanaimo Friday night.

Dave Flint, Victoria goalie, and T. Sheepwash, Nanaimo nettender, staged a goalie's duel with the former stopping 27 shots, and the latter holding off 25.

Top scorer for Victoria was speedy Doug Flynn who scored three goals. E. Anderson of Nanaimo matched Flynn shot for shot to lead the up-Island squad.

Scorers follow:

Victoria—N. Gallard 2, W. Hetherington 1, D. Craigdaille 1, D. Dale 1, Grey 1, Flynn 3, R. Marshall 2, B. Wonsbrough 1.

Nanaimo—E. Anderson 3, Russell 1, T. Blausutig 2.

NO MORE ACCIDENTS, MISTAKES

Ez Primed for Return Match

By JACK HAND

NEW YORK (AP)—Everybody watched Ezzard Charles closely for sighs of wear and tear after the 15-round beating he took from Rocky Marciano six weeks ago. The ex-champ was back in town to sign for the Sept. 15 re-match and there were those present who thought he might not last as long next time.

The egg-shaped lumps on his face had melted away long ago with most of the other traces of battle. If you looked real close you might see a mark here or there but he seemed to be more confident than ever.

In the hours after their June 17 battle, Ezzy was saying Marciano was not the best man he ever fought—that Jersey Joe Walcott was tougher and hurt him more than Rocky.

"I know what I'd do the next time," he muttered then. "I'd go out there and punch with him. I thought I beat him and I'll prove it if I get another chance."

Now it was six weeks later and he had signed for the second fight. He still talked much the same way, although apparently convinced he had lost.

"I believe I can beat him," he said slowly, thinking out each phrase. "I would have beat him last time if I hadn't had a little accident and hadn't made a couple of mistakes I won't make again."

Everybody knew he meant the blow to the Adam's apple in the eighth round when he talked about his "little accident." He claimed the blow was the turning point in the fight for he led in the early rounds and, to use his own words, "blew up down the stretch."

About the "couple of mistakes" he was more vague. Under questioning he said he thought he did wrong in doing the same thing over and over. "I don't think I went to his head enough after I cut his eye," he said. "He's not the easiest man in the world to hit with a right hand."

When a fellow asked if he meant to imply that Rocky was easy to hit with a left, Charles grinned widely, showing the gold in his front teeth.

"I thought in the last rounds he'd fall apart. It seems I did. There's no doubt about it. It will take a perfect fight to beat him. I think if I fought like I did against Joe Louis it would be good enough."

My Greatest Shot

By JUG McSPADEN

The shot I always think of when I look back is an eagle I made on the seventh hole during the 1938 Greater Greensboro, N.C., Open.

The shot was made during the first round—and that's no surprise, for in that first round, I shot a 66, a new course record at the time, for the par 71 layout.

The entire round gave me a kick, but I guess I'll always remember that shot on the seventh. It was a 600-yard par 5 and, like the rest of the course that day, a severe test. Several holes were wooded and fairways of packed clay forced us to keep our shots straight or we'd see the ball rolling into the woods.

An iron shot following my drive on the seventh left me 20 feet from the pin and I holed out.

A tee shot on the last hole of the Sacramento Open of 1934 gave me an earlier big moment. It brought me my second victory of that particular tour.

The 18th hole of the municipal course in Sacramento was a short par 3, 155 yards long. With a 5 iron, I put my tee shot six feet from the cup and rammed the putt down for a birdie 2, giving me a 71 for the final 18 and a 72-hole total of 284.

3-DAY SALE
Semi-Dry Cedar—12", clean, mostly inside. Ready to use. 2½ cords $4.50
Dryland Fir—Never in water, ready to burn. Clean.
1 cord $6.50—2 big cords $11.75
NATIONAL FUEL CO.
3-2633, or Nights, 3-5898

$5.00 PAYMENTS AS LOW AS $5.00
WILL MAKE YOUR CAR RUN AND LOOK LIKE NEW
On 1946-1954 Vehicles
OLSON'S
Complete Automotive Service
1060 YATES Free Estimates 4-1144

FOR QUICK SALE
20-FOOT OUTBOARD CRUISER
25-h.p. Johnson Motor
Luxuriously equipped. Two foam rubber bunks, marine toilet, alcohol stove, galley with fresh water tanks. Original value $3,500.
For quick sale—$2,200
Apply WILSON-LENFESTY 4-6411

NOTICE ● CAMPERS
SEE OUR BIG SELECTION OF HOLIDAY NEEDS
Tents and Camp Cots for Rent
Largest Stock of Camp Equipment in Town
Coleman and Primus Stoves and Lanterns
Nesting Sets - Refrigeration Cases
See Our Large Stock of Garden Furniture
F. JEUNE & BRO. LTD.
Canvas Goods — Est. 1886
570 JOHNSON STREET 4-4632

P.V. Ranch Wall
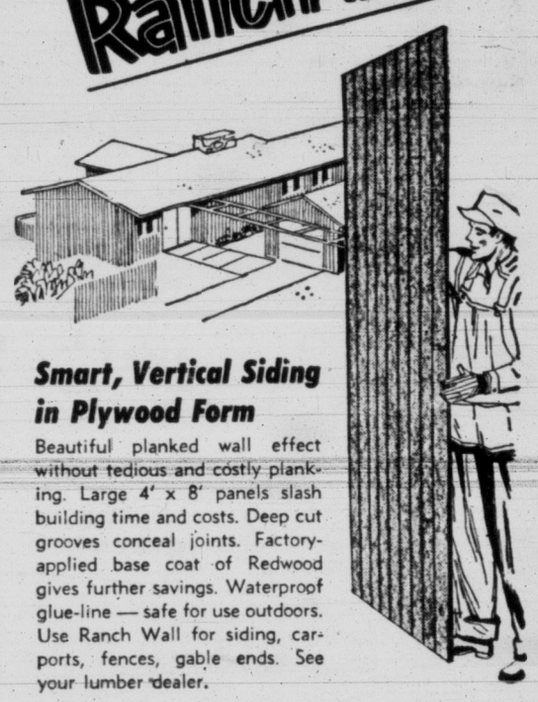
Smart, Vertical Siding in Plywood Form
Beautiful planked wall effect without tedious and costly planking. Large 4' x 8' panels slash building time and costs. Deep cut grooves conceal joints. Factory-applied base coat of Redwood gives further savings. Waterproof glue-line — safe for use outdoors. Use Ranch Wall for siding, carports, fences, gable ends. See your lumber dealer.
PV-34-6
PV BRAND the best-known name in plywood
Distributed by
CANFOR BUILDING PRODUCTS LIMITED
Victoria and Nanaimo
E. L. SAUDER LUMBER CO. LTD.
Vancouver, B.C.

Builders' Sash and Door — 350 Garbally Rd. 2-3171
Victoria Retail Lumber Yard Limited — 1901 Government St. 2-2139
Crowe, Gonnason Lumber Co. Limited — 2324 Government St. 3-7141
Robert Walker & Sons Limited — 629 David St. 2-3223
Mitchell & Anderson — Beacon Ave., Sidney, Sidney 6
Langford Building Supply Limited — Island Highway, Langford 8-3451
Moore-Whittington Lumber Co. Limited — 2614 Bridge St. 3-7108
Sidney Lumber Limited — 2333 Government St. 2-5187
Stewart & Hudson Limited — 405 Gorge Road 2-2171
It Pays To Buy Nationally Advertised Products

The Last of the Pros for Victoria?

Professional baseball bowed out of Victoria this week with the announcement Tuesday that Victoria Tyees of the Western International Baseball League had returned their franchise to the league. Lack of fans causing financial difficulties and an unfavorable schedule were blamed as the main factors why the club was forced to fold. Above players played an exhibition "Player Appreciation Night" game against Salem on Wednesday, being victorious, 6-2. Here are, left to right, front row, Tom Perez, Dain Clay, Berlyn Hodges, Eddie Lake, Steve Mesner and Bob Drilling. Back row, Mike Kanshin, Bill Prior, manager Don Pries, Ron Jackson, John Tierney, Phil Page and Milt Martin. (Times Photo by Irving Strickland.)

City Greens Ready for Lawn Bowling Invasion

Lawn bowlers from Vancouver Island, the mainland, the United States, and from as far east as Toronto will invade Victoria Monday for the opening of the 27th annual Greater Victoria Lawn Bowling Association championships.

Five excellent greens have been assured for the tourney.

A survey of local greens shows that they are in better condition this year than ever before.

The Canadian Pacific green, fastest in the city, the Burnside, Victoria West and Lake Hill greens, are all in top shape.

Beacon Hill, headquarters for men's bowling, has shown great improvement over last year.

Commenting on the change, A. L. Urry, secretary of the association, told The Times: "Last year something happened that almost burned the grass up, but this year, the Beacon Hill green is better than it has ever been before."

The tournament will be opened Monday with men's and women's rink matches.

Rinks have been split into sections for matches on different greens throughout the area.

In the men's rink competition, sections 1 to 4 will play at Beacon Hill, 5 and 6 at Burnside, and 7 and 8 at Lake Hill.

Women's competition will see sections 1 and 2 at CPR, and 3 and 4 at Victoria West.

All matches will commence at 9 a.m.

Men's and women's sections follow:

MEN'S RINKS

SECTION 1—1, C. Hastings, Vic.; 2, W. Frew, Nan.; 3, B. Bowden, L.H.; 4, Siddins, Seattle; 5, A. Harris, C.P.; 6, D. McCann, Grand.

SECTION 2—1, S. H. Sands, Vic.; 3, G. Basley, W.P.G.; 3, W. J. Green, L.H.; 4, H. Banbury, S.P.; 5, A. Dickie, Burn.; 6, T. Whyte, Calif.

SECTION 3—1, R. W. Allen, Vic.; 2, J. S. Mitchell, L.H.; 3, J. Sinker, W.P.G.; 4, H. Baker, Vic. W.; 5, H. Davies, C.P.; 6, P. Webb, Seattle.

SECTION 4—1, E. W. Beattie, Vic.; 2, A. E. Barbour, S.P.; 3, W. Rickson, Court.; 4, W. G. Kilgour, L.H.; 5, W. G. Murray, Grand; 6, C. Cropp, Burn.

SECTION 5—J. Bull, Vic.; 2, J. Sutherland, Nan.; 3, B. F. Cirnick, L.H.; 4, J. Bremner, W.P.G.; 5, Dr. C. Brereton, Toronto; 6, R. A. Bindley, W.V.

SECTION 6—1, Joe Smith, Vic.; 2, G. Dewar, Ter.; 3, W. Evans, C.P.; 4, J. Hodge, W.P.G.; 5, W. Davidson, Vic. W.; 6, C. Donevan, M.P.

SECTION 7—1, S. Baxandall, Vic.; 2, G. Morrison, W.R.; 3, E. Myers, Tac.; 4, G. W. Walkey, C.P.

SECTION 8—1, H. Renfrew, Vic. W.; 2, C. F. Smith, Dun.; 3, C. Fea, Burn.; 4, R. Crichton, W.R.

WOMEN'S RINKS

SECTION 1—1, Mrs. Butterfield, Vic.; 2, Mrs. Brakenridge, W.P.G.; 3, Mrs. C. F. Smith, Dun.; 4, Mrs. E. Sommerville, Vic. W.; 5, Mrs. Bennett, W.V.; 6, Mrs. Unward, Vic.; 7, Mrs. Hicks, C.P.; 8, Mrs. Jones, Nan.

SECTION 2—1, Mrs. Stewart, Burn.; 2, Bess Thomas, Tac.; 3, Mrs. Stanley, Vic.; 4, Mrs. A. Rae, Grand.; 5, Mrs. W. Peddle, L.H.; 6, Mrs. Fairley, S.P.; 7, Mrs. E. Lloyd, Vic. W.; 8, Entry to come.

SECTION 3—1, Mrs. F. Jenkins, Vic. W.; 2, Mrs. Kilpatrick, W.P.G.; 3, Mrs. Pringle, S.P.; 4, Mrs. Watt, Vic.; 5, Mrs. C. Donevan, M.P.; 6, Mrs. A. Holmes, Burn.

SECTION 4—1, Mrs. F. Morritt, W.P.G.; 2, Mrs. Thompson, Vic.; 3, Mrs. Webster, L.H.; 4, Mrs. T. Dodgson, Ter.; 5, Joan Turner, C.P.; 6, Mrs. Holmes, W.R.

MEDAL GOLF

Mrs. G. Silburn won silver-division honors in women's monthly medal competition at Uplands Golf Club Friday with a net 74. Mrs. H. Hing and Mrs. H. A. Steenson tied for bronze-division awards with net scores of 79.

GRID OFFICIALS SEEK RECRUITS FOR SEASON

The Victoria Intermediate and Junior Canadian Football Leagues will open their season in early September and there is a need for additional referees, linesmen and other officials.

The Victoria Referees' Association has called a meeting Monday night for anyone interested in officiating in intermediate and junior games. All newcomers will be fully acquainted with fundamentals and rule interpretations and regular referee meetings will be held during the season. The meeting Monday night at 7.30 will be held in the Harknett Fuel offices, 737 Pandora Avenue.

Official uniforms will be supplied by the association.

Six Tyees Over .300 When Team Collapsed

Six members of the now defunct Victoria Tyees team of the Western International Baseball League were batting over the .300 mark when the team folded last Tuesday.

Leading the way was manager Don Pries, who was second to league leading Marv Williams of the Vancouver Capilanos in individual batting, with a torrid .351 mark in games up to Monday, except Edmonton at Victoria on July 29.

Pries, who is scheduled to leave Victoria today to join forces with the Yakima Bears for the remainder of the season had 87 hits in 248 times at bat. Williams is hitting at .360.

Following close behind Pries was popular outfielder Tom Perez at a .331 pace. Neil Sheridan, who immediately left when Victoria folded to join the Capilanos, was hitting .321.

Two other Victoria players were over the .300 pace, Second-baseman Ron Jackson was batting at .315 and outfielder Dain Clay had boosted his average to .301. Jackson was sold to Portland, along with catcher Don Lundberg, hitting at .291.

Catcher Milt Martin, just having returned to action after suffering an injury, was at .278, followed by shortstop Eddie Lake at .277. First baseman Mel Stein was at the .255 mark and veteran Steve Mesner was batting .244.

Perez was the big man in the Tyee batting order. He paced the team in home runs with 16 and led in triples with five. In addition he had batted in the most runs of any Victoria player, 64.

Sheridan topped the doubles department with 26, while Lundberg was runner-up to Perez in home runs with 13.

Of the pitchers, Berlyn Hodges, sold to Portland, topped earned run averages with a 4.63 mark. Phil Page was close behind with 4.65. Hodges had won three games while losing seven, while Page had a 2-5 won-lost record.

Bob Drilling had won the most games, 12, while losing eight, and Hal Flinn had the most losses, nine, Flinn won seven games. Bill Bottler won six games and lost four, Bill Prior was victorious four times against eight defeats and John Tierney won three and lost two games. Mike Kanshin won three and lost four.

Cost Less to Buy
CHEVROLET
Cars - Trucks
Bring More in Trade
Wilson's

LECTROMODE
ELECTRIC HEAT
- Luxurious, evenly distributed heat.
- Clean, economical—healthful as sunshine itself!
- Thermostat for automatic individual room control.
- Ideal for homes, apartments, offices, stores.
- No furnace, pipes, ducts, smoke, fumes or smell!

Consult your electrical dealer-contractor or the distributor

J. E. JOSEPHSON
2845 The Rise
3-9162

CENTURY SALES LIMITED
1029 Douglas St. Victoria, B.C. 3-9191

LOOKING?
FIND IT IN THE YELLOW PAGES
BRITISH COLUMBIA TELEPHONE COMPANY

CONTINUES MONDAY...

DOUGLAS AT FISGARD
Hudson's Bay Company
INCORPORATED 2ND MAY 1670

Monday store hours: 9 a.m. to 5 p.m. Just dial 3-7111

August Home Furnishings Sale

NON-STOP THROUGH AUGUST GOES OUR TERRIFIC HOME-FURNISHINGS SALE, with traditionally LOW prices that mean an opportunity to enjoy the pride-of-ownership, a truly well-furnished home that guaranteed HBC furniture and furnishings will give you ... Whether you're a new home-maker, or have planned on redecorating your home, you'll find what you need at the BAY'S August Home-Furnishings Sale that brings you wonderful savings ALL THROUGH AUGUST!

You've still got a chance to win a valuable prize, but hurry down, just a week left to enter

Visit our three specially furnished and decorated room settings: **Traditional, Modern or Colonial,** mark your preference on the ballots provided and place it in our contest box. You may win a G-E steam iron, Chinese hooked rug, mirror (to name just a few) or the GRAND PRIZE, a $150 scrip for home furnishings.

Buy what you want on a BAY deferred payment plan ...

Saves you time, makes shopping so much quicker! Pay only 10% down on all your home furnishings ... your first monthly payment can be adjusted to fit pay-days! Just enquire at the accounts office, 4th floor, or dial 3-7111 and ask for information regarding our credit plans: Charge, Budget or Deferred Payment. Accounts can be opened right in the department in which you make your purchase or you can add any new items to your present account!

Here's a modern, heat and stain resistant 5 - piece dining room suite that will add sparkle to your kitchen or look right in your dining room! $20 trade-in gives you fresh modernity at substantial savings!

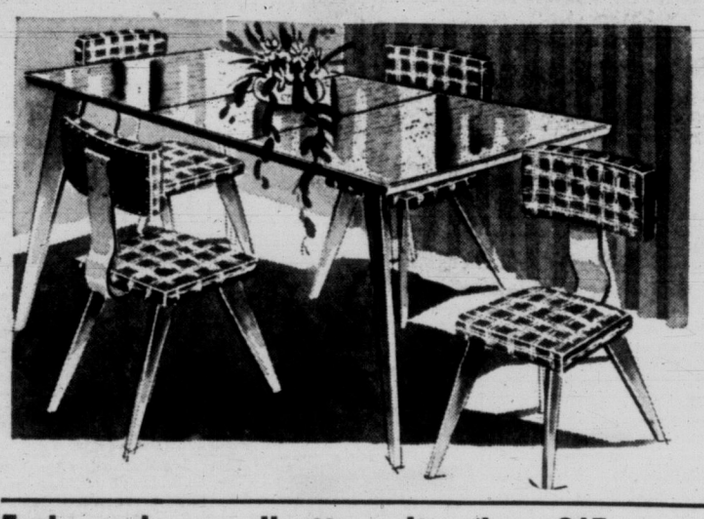

Sea-foam green upholstery, limed oak finish, creates an impression of fresh coolness and, because the top of the foam rubber chairs, as well as the heat, chip and stain-resistant table top is plasticized, you'll have absolutely no trouble in keeping your suite shining clean! Here's the suite just right for the "growing" family ... for youngsters (no matter how hard they try) can never mar the surface of the gracefully styled table protected by the gleaming panelite finish ... Four chairs are a joy to sit in ... they have foam rubber seats, padded backs, are easy to move around, just as easy to look after. Sale price

Five-piece suite, 149.50
Trade-in, $20
You pay only 129.50

Use your $20 as down payment, pay only 8.35 monthly

5-piece chrome dinette suite (less $15 trade-in) has an extending table to accommodate your "growing up" family!

Kitchen-matching colors: Green, red, blue, yellow, plus comfort, beauty, durability in scratch, stain, heat-resisting Arborite, that covers the table top of this suite styled to take lots of wear! Triple-plated chrome legs on table and chairs won't scratch or chip ... What's more, it's so wonderfully easy to just sponge sticky finger-marks or stains off with a wet cloth. Sale price

Five-piece suite, 129.50
Trade-in, $15
You pay only 114.50

Use your $15 as down payment, pay only 7.50 monthly

Plain or plaid plastic topped table and chairs add a cheery note to kitchens! $10 trade-in as down payment, can make it yours now!

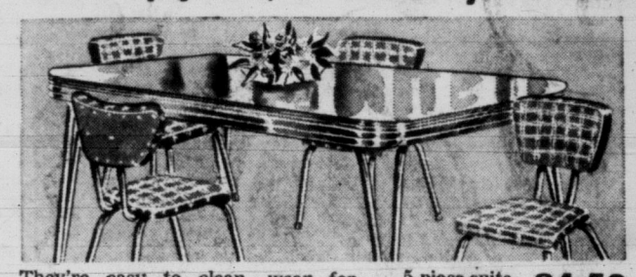

They're easy to clean, wear for years, and look so smart in your modern kitchen! Padded chairs are really comfortable, and the plastic top, chrome-rim table won't crack or chip, you can put your hottest dishes down, they won't mar the surface! Sale price

5-piece suite, 84.50
Trade-in, $10
You pay only 74.50

Use your trade-in as down payment ... $5 monthly

BAY furniture, 4th

Add fresh charm to your windows, your rooms with ruffled or tailored dust and fade resistant chromspun curtains!

Here ... curtains with locked-in color that retain dewy, flower freshness, even after tubbings that test and prove their non-fade, non-shrink, quick-dry qualities. Mothproofed and immune to mildew-mottling, here are curtains that truly last, will amaze you at the money-saving prices. Take your choice of tailored or ruffled styles in six truly lovely colors: **Champagne, Pink-Ice, Carnation, Green, Yellow, Blue.**

Ruffled curtains		Tailored curtains	
50x81 inches. Pair	4.89	42x54 inches. Pair	2.69
72x81 inches. Pair	7.89	42x63 inches. Pair	2.99
95x90 inches. Pair	9.89	42x72 inches. Pair	3.29
125x90 inches. Pair	12.89	42x81 inches. Pair	3.69
140x90 inches. Pair	14.89		

BAY draperies, 4th

Special sale items for your home from the notions dept.

Keep your kitchen tidy with a new colorful plastic Sani-Tainer
For kitchen, bedroom or nursery, to keep floors tidy. Heavy cardboard construction covered in durable plastic in green, yellow, red and blue in plaids and plains. Height approx. 15", top 10" square. Has plastic lining and will hold large disposal bag. Reg. 1.79. Sale price, each 69¢

Add a touch of luxury to your bedroom with stamped cases!
Famous Wabasso cases in soft, easily washable, high count cotton, stamped for you to embroider and show your individuality to your home furnishings. Generous 21"x33" cases in many attractive patterns. Sale price, each 89¢

BAY noitons, main

SEE FLO CHADWICK'S HISTORIC SWIM AT THE BAY MONDAY, ON TV

See the complete swim as Flo tries to best the Strait. There will be a TV set in the Main Window on Douglas Street, and sets in the Douglas Room, 3rd floor with comfortable accommodation for 200 people. Don't miss this outstanding event. See it at the BAY Monday.

Enjoy your breakfast at the BAY. The Olympic Room will open at 8.30 a.m. so that you can enjoy breakfast in peace before the heavy traffic of the day, and then spend the morning shopping leisurely or watching Flo swim. Enter store at main Douglas Street door.

OUR BOARDING HOUSE

WITH MAJOR HOOPLE

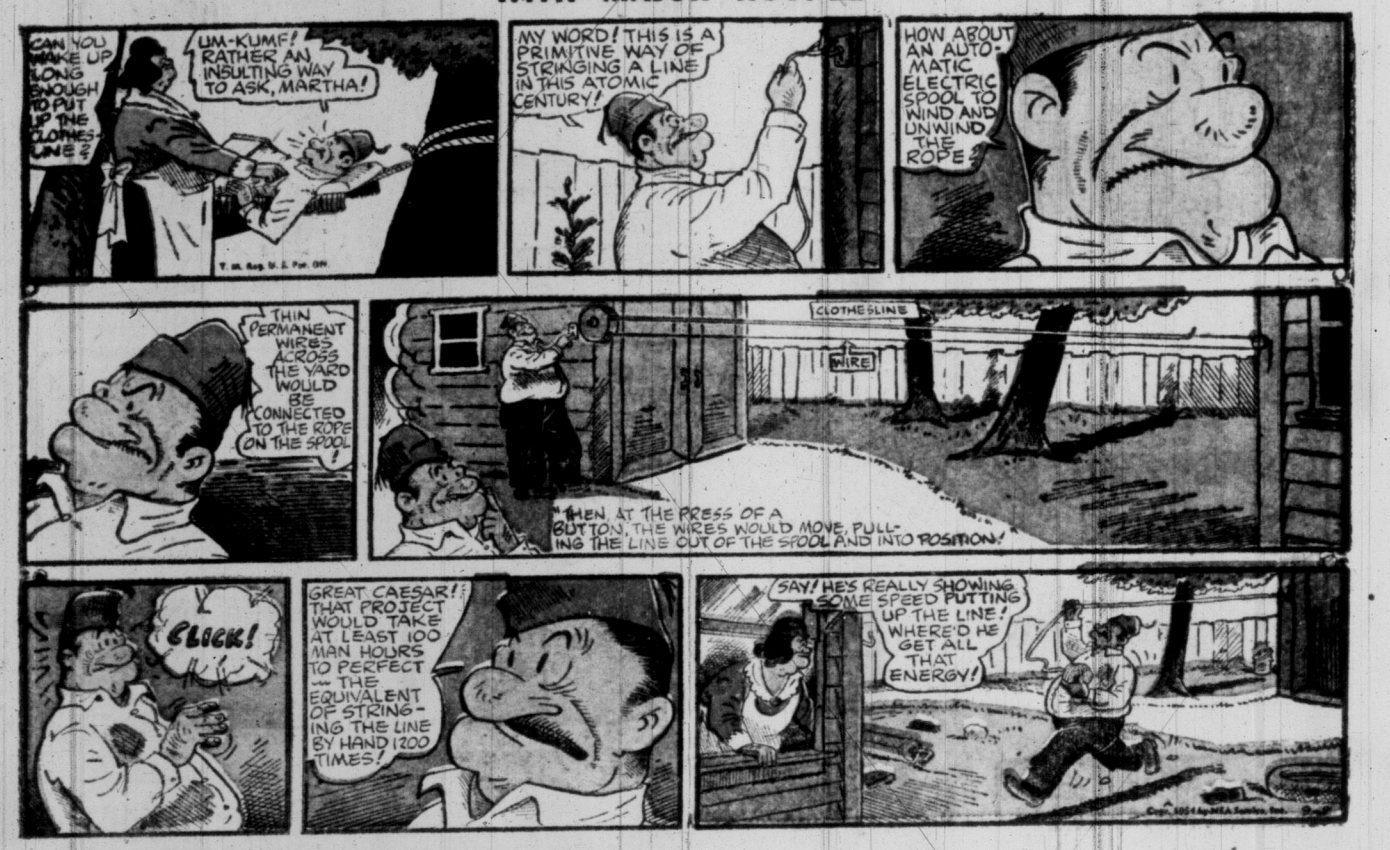

"You've never washed your face like this!"

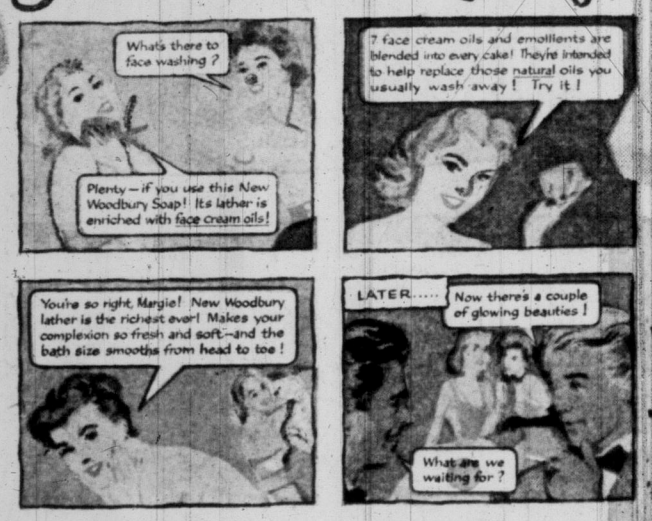

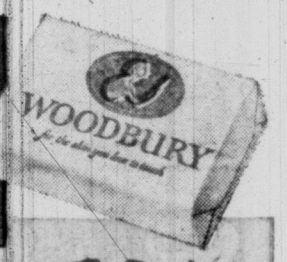

new

Woodbury Soap enriched with 7 Face Cream Oils

"for the skin you love to touch"

Made in Canada

DOTTY DRIPPLE

By BUFORD TUNE

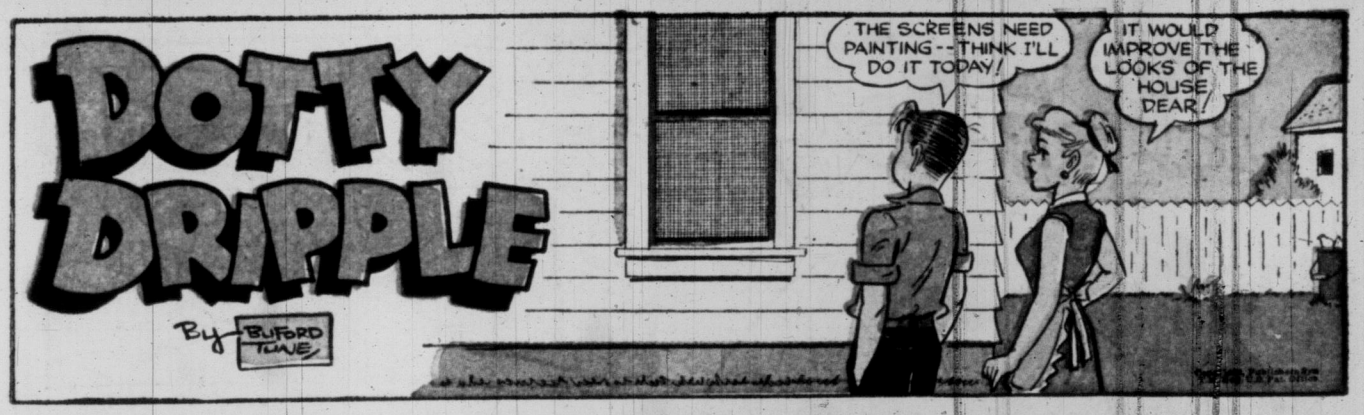

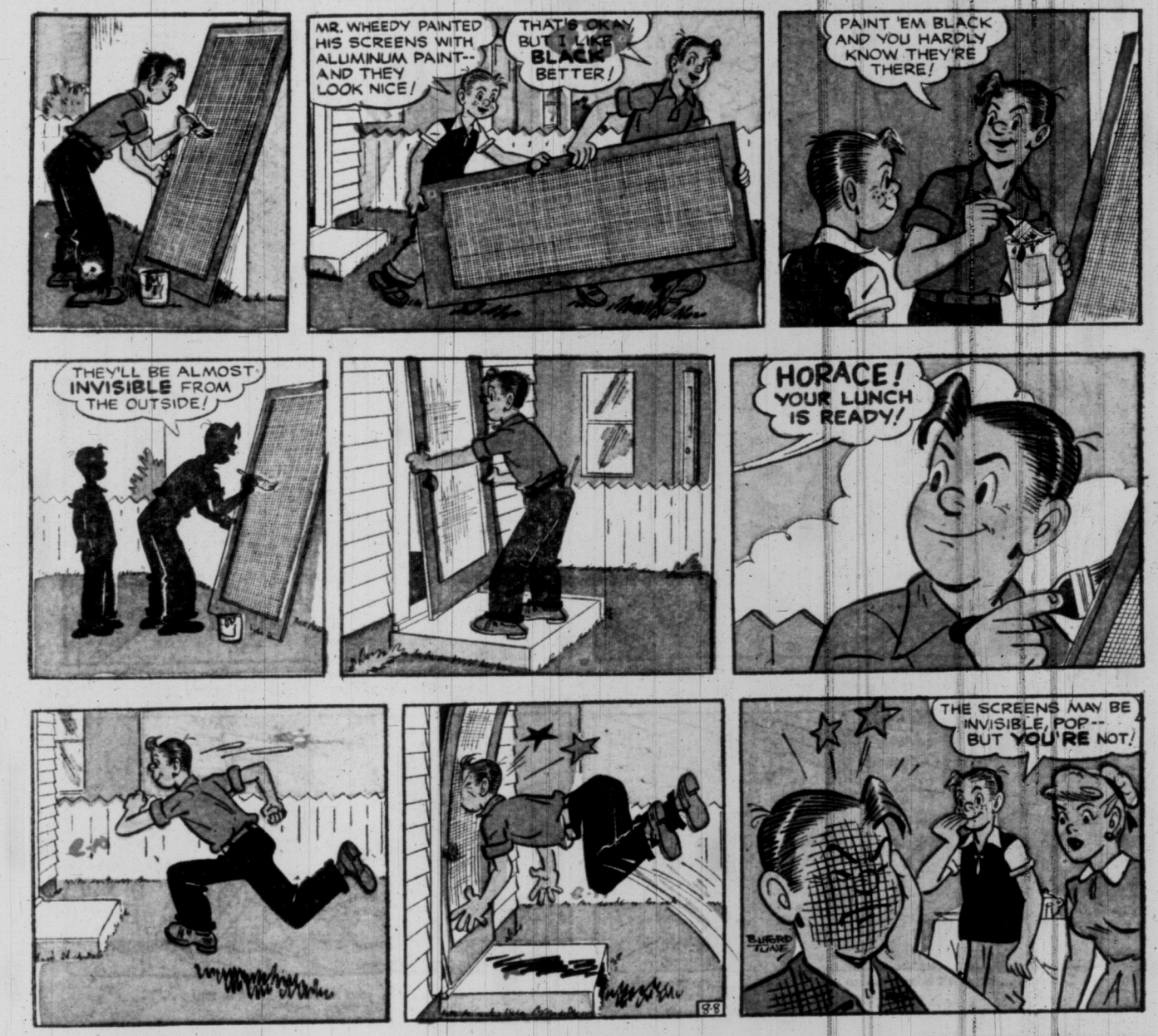

WOMEN'S PAGES of Victoria Daily Times Feature Interviews With Interesting Women, Social Events and Club News

The Challenge . . . and the Girl

On Monday, weather permitting, Florence Chadwick will plunge into the water off Victoria's waterfront and attempt to swim across Juan de Fuca Strait to Port Angeles, Washington. As the crow flies, the distance is 18.3 miles; as Miss Chadwick follows the tides, it may end up at 24-26 miles.

In the layout on this page, Times photographer Bill Halkett captures the spirit of one woman against the elements, with his top picture of the 50-degree stretch of water she must negotiate, and the other of Flo, looking the picture of health after her six weeks of training here.

In the top picture a possible take-off point, near Horseshoe Bay in Beacon Hill Park, is shown near the right foreground. Port Angeles can be seen dimly as a wisp of smoke about the centre of the opposite shore. The picture of Miss Chadwick was taken last week-end at Cadboro Bay, her training headquarters.

The idea of a Victoria-Port Angeles swim was suggested in September, 1953, by Stuart Keate, publisher of The Times, to Fred Manning of the B.A. Paint Co., who arranged with company president J. Carl Pendray for financing of the $10,000 prize. (See column 3, page 6.)

Miss Chadwick was invited to make the attempt because she is regarded as the world's top women's channel swimmer. She receives a $7,500 guarantee from Bapco for making the attempt and a $2,500 bonus if she is successful.

Should she reach the other side it could easily be the fore-runner of world-renowned swims across the strait.

In the following pages The Times presents a pictorial and textual history of the swim, Miss Chadwick's personal story and records, facts and figures on the terrific task she has undertaken, and stories about those who have so unselfishly devoted their efforts to make the event a success.

In common with all our readers we salute Florence Chadwick and say: "Good luck and God-speed!"

SHE 'COLLECTS' CHANNELS

Flo Splashed to World Fame the Hard Way

By DENNY BOYD

The story of Florence Chadwick is, quite literally, the story of a girl with water on the brain.

Long ago, before she can remember, Florence was bitten by a bug. This was probably the same bug that nipped Sir Edmund Hillary and prompted him to climb mountains. Stamp collectors and butterfly chasers know what it is like to be infected by the strange venom.

Boyd

In Flo Chadwick's case, the symptoms were recurring urges to tame wild stretches of water, the wilder the better. Flo says her mania for swimming channels is based on an insatiable collection urge; she likes to "collect" channels.

Certainly, there must have been a driving urge that kept Flo Chawick at the select game of long, long-distance swimming when she swam in complete obscurity, paying her own expenses and practising under a shroud of anonymity. It was not always a life of fame, television and $10,000 offers for Florence Chadwick. She came up the channel ladder the hard way, stroking and kicking into world-wide prominence.

But the former San Diego stenographer has arrived, and she had to swim all the way; there are no short-cuts across tide-frothed channels. That the world is her oyster is due to her persistence and steadfast refusal to quit, even when it seemed that to keep on could lead only to heart-break and ridicule.

Couldn't Resist Strait Challenge

Flo can pick and choose her offers now, but she is in Victoria because the Strait of Juan de Fuca swim started her collection urge twitching. The fact that it has never been conquered before and the additional fact that she will be swimming from Canada to the United States across an international boundary were temptations too strong to resist. The chance to pick up a $10,000 bundle helped no little.

In a matter of hours, Flo will start what she believes will be the most difficult swim in her career.

But where did it all start. What is the background of this sea-going marathoner?

Florence May Chadwick was born in San Diego, Calif., on Nov. 9, 1919, the second child and only daughter of Richard William and Mary Chadwick. While it is not on the records, it is likely that the first sound Flo heard on this earth was the pounding of the surf on the craggy Southern California coastline. Perhaps that was where the strange attraction for salt water was fostered.

At any rate, little Florence Chadwick was dog-paddling when she was 5½ years old. Shortly after, the Chadwick girl was enrolled in the Mission Beach Swimming Club. The lessons cost 50 cents a week.

At the age of six, the now trim Chadwick was a roly-poly youngster who was so self-conscious she wanted to keep her dressing gown on when she swam in her first competitive race, the San Diego city championships. Flo was six at the time, there were seven swimmers in the race and Flo came seventh.

She re-entered the race the next year. She was seven, there were seven in the race and she was sixth. The championship pattern had started.

Flo was completely captivated by the ocean as a girl. Her play-yard was Pacific Ocean and she played in it like a youngster in a sandbox.

It soon became evident that Flo Chadwick's love for the water was no childhood fad, one that would quickly be replaced by other interests more in keeping with childhood.

Sensing this, the Chadwick parents took steps to see that Florence got the best in coaching, and they pitched in themselves.

Dawn Workouts for Youngster

Mom Chadwick tells of rousing Flo at 6 in the morning so the then nine-year-old girl could get a couple of hours' practise in the ocean before school.

Mrs. Chadwick remembers walking along the rocky shoreline, trying to watch her daughter through the early-morning gloom and the ocean spray.

At times unable to see her little girl, Mrs. Chadwick would warn her to stay close to the shore. Flo's answer was: "I need a lot of practise in rough water because I will be swimming in a lot of it when I grow up."

At the age of 11, Flo won her first cup. She came fourth in the 2½-mile rough water swim at Hermosa Beach and a year later she came first in the six-mile rough water swim in San Diego.

In all, Flo swam 19 years in amateur competitions from one end of the U.S. to the other. Flo never won a national championship but she placed second and third in the United States national championships.

In all her competitive swimming, Flo was considered a better backstroke swimmer in pool races, having placed second to Eleanor Holm in the nationals. Also, she excelled in rough-water swimming. She won all of the coast rough-water swims at one time or another, including the La Jolla swim 10 times, Oceanside rough-water swim seven times, Venice rough-water swim, Hermosa Beach swim, and others.

Swimming became a profession for Flo Chadwick in 1945 when she left the amateur ranks to work in a movie, "Bathing Beauty," with Esther Williams. After making the picture, Flo joined the La Jolla Beach and Tennis Club as professional swimming coach.

It might seem, that with all this time devoted to swimming, Miss Chadwick would be hard-pressed to find time for an education.

But on the contrary, Miss Chadwick, after graduating from Point Loma High School in 1936, had one year in San Diego State College, one year at Dickensen Business College, graduated from Felt & Tarrant Manufacturing Company Comptometer School, took a year at Balboa Law School and a year at Southwestern University of Law in Los Angeles.

Swimming meets were forever popping up at crucial times and Miss Chadwick found it imperative to pack up her books and leave school. Hence the varied education.

However, it was her outstanding skill with a comptometer that enabled her to make her first channel slim.

Paid Own Way to First Swim

Tormented by the wanderlust, Miss Chadwick packed her goggles and swim suits and hopped over to Saudi, Arabia. Here she took a job as a comptometer operator for the Arabian American Oil Company. Every night after work she would train in the Persian Gulf, watched only by Arab goat-herders. Socking away every cent she earned and training faithfully, Miss Chadwick prepared to swim the English Channel.

When her contract with the oil company was up, Flo flew to Paris, from where she filed application to swim the channel in the Daily Mail marathon.

Her entry was returned with the almost brutal explanation that as the meet was exclusively for "the world's greatest swimmers," officials of the swim did not feel she was qualified.

Miss Chadwick refused to be put off so abruptly. With only her father and a party of paid timers, she started from the coast of France on August 8, 1950, setting out for England. Almost alone on the water, she did the only thing she knew—she kept swimming.

Tortuous hours later, she hauled herself up on the English coast. Her father smiled at her and said, "Nice going, Honey. You just beat Gertrude Ederle's world record."

It was on that day that the Chadwick legend was born. The rest is history.

LEAVE THE LETTUCE FOR THE RABBITS

Calories Phooey--Flo Eats Heartily and Loves It

A jockey or a professional baseball player would go green with envy if he compared his training table diet with that of Flo Chadwick.

Flo is in the enviable position of having to put weight on before a major swim, while most athletes must do the reverse.

Whereas a jockey must munch on salads and small portions of lean meat, Flo is required to wrap herself around thick steaks, juicy roasts, creamy soups and rich desserts.

Here are a few of the items Flo has eaten since she has been in training for the Bapco-Times swim:

Her breakfast might consist of a small filet mignon, four pieces of toast and tea. Other breakfast items have included French toast, fresh fruit, hot tamales, sausages, fried ham, bacon and scrambled eggs.

For lunch she favors hot soup, if she has just finished a practice swim; chops, steaks, fried chicken, green or fruit salads, baked potatoes, corn, peas and beans. Favorite mid-day desserts are rice puddings, custards, fresh fruit, shortcake, Jell-O and whipped cream.

Supper is the big meal and man-size steaks take preference. However, roasts and chops are also on the menu as are Flo's two favorite dishes, hamburger and onions and spare ribs and saurkraut. At least two vegetables are included.

It is impossible to move around the Chadwick cottage without bumping into bowls and dishes of fresh fruit, candies, nuts, chocolates, candied fruit and gum drops. These are for between-meal nibbling.

HEARING AID OF THE WEEK

By B. S. H. TYE

"BE IN THE SWIM"

Best wishes to Florence Chadwick for the success of her swim from Victoria to Port Angeles. May she be the first swimmer to make the crossing, and on her first attempt.

If you have trouble hearing what other people seem to hear, try a PARAVOX all-transistor hearing-aid without obligation. Throughout the years Paravox Inc. has been first with many improvements in the hearing-aid field, and its distributors, the Victoria Hearing-Aid Co., 326 Yarrow Bldg., 625 Fort St., were the first to establish an office in downtown Victoria specializing in hearing-aids and the fitting of hearing-aids according to Audiometer Tests. "Be in the swim" with a Paravox.

GOOD LUCK
FLO

SEE!
BARGAIN PRICED
GURNEY OIL RANGE
COMPLETELY INSTALLED
WITH A CYCLOS OIL BURNER
FOR ONLY 299.50
EVERYTHING IS INCLUDED

- Range and Burner
- Drum and Stand
- Inspection and Permit
- Electrical Outlet
- Hook-up to Boiler
- Demonstration
- Standard Oil Supplies Guaranteed

★ WE SELL ★ WE INSTALL ★ WE SERVICE

C. J. McDowell
PLUMBING AND HEATING
1000 Douglas Street Phone 3-4138
Your Standard Fuel Oil Distributor in Victoria

CONTESTS ADD SPICE

Big Interest In Swim Time

Two contests, jointly sponsored by The Times, which have added to the interest in Miss Chadwick's attempt to swim Juan de Fuca Strait are nearing their finish as S-day approaches.

First, of course, is the $1,000 posted by B.A. Paint Co.'s president, J. Carl Pendray, for the person estimating closest to the time Miss Chadwick will be in the water.

Many thousands of entries have already been received for this and the huge job of sorting them will begin when the swim is finished.

The last coupon appears elsewhere in this paper and entries will be accepted up to the first mail Monday, postmarked not later than midnight, Aug. 8. Mail entries go direct to Bapco, while hand entries can be left at Paint Supply Co., or the paint departments of Hudson's Bay Co. or Eaton's up to closing time tonight.

Sorting will be done next week by Junior League of the Solarium which gets every cent of donations sent with the entries.

The second contest, for camera fans, has another week to run. The Times and Victoria Photo Supply, 1015 Douglas, are sponsoring this contest.

There will be three prizes awarded for the best snap of Miss Chadwick at any period of her stay in Victoria. It will close Aug. 14 so that people who get snaps at swim time may enter.

All entries will be taken by Victoria Photo Supply which has the entry blanks.

Prizes are a Kodak Duaflex with F.8 lens for the best snap and a Hawkeye flash outfit for second.

Best junior picture, for under 16, will get a flash outfit.

Ted Hill-Tout, president, Victoria Camera Club; Fred Tanner and Sid Love of Photo Supply are the judges.

RECORD FRANCE-ENGLAND GRIND

First Big Swim Four Years Ago Sunday

Four years ago, almost to the day, the great Florence Chadwick story began.

For it was on August 8, 1950, that a then unknown swimmer by the name of Florence Chadwick plunged into the English Channel at France and swam to the English coast in 13 hours, 20 minutes, shattering the 24-year-old record previously set by Gertrude Ederle.

When Miss Chadwick enters the Strait of Juan de Fuca Monday, in an attempt to swim to Port Angeles, it will be four years and one day after her first great victory.

WISHING YOU EVERY SUCCESS FLO!

EVA M. COLPMAN
ETHEL E. MERCER

Crown Dress and Hat Shop Ltd.
614 VIEW ST. 3-7914

THE YOUNGSTERS ALL LOVE FLO!

Flo Chadwick is tops with the small fry!

The Stork Shop—headquarters for fine children's wear—expresses an earnest wish along with scores of youngsters who are wishing oh-so-hard for Flo's successful swim Monday!

Victoria's Largest Exclusive Shop For Children's Wear

the STORK and
Tween-Age Shop Ltd.
631 Fort Street
Phone 4-1194

$25 DOWN
DELIVERS 1 ROOM or 3 ROOMS OF QUALITY FURNITURE . . . from the
Vogue FURNITURE
THE HOUSE OF VALUES
860 YATES ST. Between Blanshard and Yates
Phone 4-3111
ASK ABOUT CASH DISCOUNT

$1000 FOR SOME READER!

Last Chance to Submit Your Flo Chadwick Swim Estimate!

Here Is Your Last Official BAPCO-TIMES SWIM Coupon

SOLARIUM DONATION

The long and tedious job of segregating and counting the estimates has been undertaken by the Solarium Junior League. In appreciation of this effort, and to further the work of the Queen Alexandra Solarium for crippled children, swim estimators may attach to this coupon a contribution of their own choosing to the "Solarium Shower of Dimes."

Every cent received in this connection will go to the Solarium.

Enclosed is my Solarium contribution of_____

My Bapco dealer is:
_____
_____
_____

My estimate of the time Florence Chadwick will remain in the water during the final and official Bapco-Times swin from Victoria to Port Ange es is:

_____Hours _____Minutes _____Seconds

Name_____

Street address_____ Phone No._____

City or Town_____

RULES

All estimates must be made on this official coupon. They are to be completed and mailed ONLY to British America Paint Co. (BAPCO), P.O. Box 177, Victoria.

For those not wishing to use the mails, entries may be dropped in special boxes at the paint departments of Hudson's Bay Co. and The T. Eaton Co. or at Paint Supply Co., 719 Yates Street, to store closing time Saturday.

The envelope should be plainly marked "BAPCO-TIMES SWIM ESTIMATE."

Final closing time will be the mails received by Bapco up to Monday morning, August 9, postmarked not later than midnight, August 8.

Employees of B.A. Paint Co. and Victoria Press Ltd. and their families are NOT eligible. There is no limit to the number of estimates a person may make.

The person whose estimate is closest to the exact time Miss Chadwick remains in the water will be awarded $1,000.000. In case of ties, the money will be divided.

THIS IS YOUR LAST COUPON—
GET YOUR FINAL ESTIMATE IN NOW!

BAPCO DEALERS OF VANCOUVER ISLAND

Burnside Hardware, 100 Burnside West; Builders Sash and Door, 350 Garbally; Coast Hardware, 1418 Douglas; Estevan Hardware, 2530 Estevan; T. Eaton Co. (Canada), Douglas; Fairfield Hardware, 253 Cook; Gorge Hardware, 2900 Tillicum; R. A. Green Lumber Co., 2891 Douglas; Hudson's Bay Co., Douglas; James Bay Hardware, 220 Menzies; Jubilee Market & Hardware, 1803 Fort; Mills Hardware & Electric, 3947-A Quadra; Mais Electric Service, 1821 Cook; Paint Supply Co., 719 Yates; Quadra Hardware, 3205 Quadra; Island Building Supply Co., 575 Gorge; Parker-Johnston Ltd., 1314 Broad; Shawnigan Lumber Yards, 2000 Government; Esquimalt Hardware, 1237 Esquimalt; Hillside Hardware, Hillside at Quadra; C. Tayler Home Appliance, 1436 Government; Oak Bay Hardware, 2213 Oak Bay; Mouat Bros., Ganges, Salt Spring Island; Price's Red & White Store, Langford; Alex Shafoval, Langford; Sidney Trading Co., Sidney; View Royal Community Store, 246½ Island Highway; McMorran's, Cordova Bay; Scott's General Store, Port Hardy; The Star Paint Shop, Ladysmith; Clarke & Son Ltd., Chemainus; Tofino Fishing & Trading Co. Ltd., Tofino, B.C.; W. J. Barclay, Nanoose Bay; Youbou Department Store, Youbou; Zeballos Hardware, Zeballos; Mountain View Hardware, Cobble Hill; The Village Hardware, Qualicum Beach; Wellington Merchants, Wellington; Cudlip & Cann, Shawnigan Lake; Campbell River Woodworkers' and Builders' Supply, Campbell River; The Bay Stores, Comox; B.C. Packers, Quathiaski Cove; J. B. Bridge, Port Washington; Bambrick General Merchants, Galiano Island; Denman General Store, Denman Island; Williams & Keeble Hardware, Parksville; Gordon Stores, Cowichan Lake; Finlayson Furniture, Courtenay; A. E. Hole & Son, Coal Harbor; Phil Jaynes Hardware, Duncan; Kinsey & Lind, Quatsino; A. McDonald & Sons, Port Alberni and Alberni; V. J. Madden, Ucluelet; W. Martin, Campbell Island; Nash Hardware, 19 Commercial, Nanaimo; Ryall & Lewis, Quathiaski Cove; Royston Merchants, Royston; Edna J. Peters, Union Bay; Townsite Hardware, Cor. Townsite and Millstone, Nanaimo; B.C. Packers, Bamfield; Canadian Fishing Co., Port Albion and Nootka; Whithey's Shipyard, Gabriola Island; Fishermen's Co-Operative Association, Tofino, Winter Harbor and Kyuquot; Island Marine Supplies, 1214 Wharf.

Hundreds Saw First Cadboro Bay Swim

WARM GREETING

Officials of British American Paint Co. and the Victoria Daily Times were the first to greet Florence Chadwick and her mother when they stepped from the TCA plane at Patricia Bay Airport July 1. Left to right, Herbert J. Pendray, Bapco vice-president; J. Carl Pendray, president; Alan Pendray, general manager; Stuart Keate, Times publisher; Flo's mother, Mrs. Mary Chadwick; and the "channel champ" herself. Large crowd cheered her arrival.

Peter Pan
CHILDREN'S WEAR LTD.
1107 Douglas St.
Phone 3-2825
"Where Service and Quality Count"
WISHING YOU EVERY SUCCESS
from management and staff

The Form That Makes a Champion

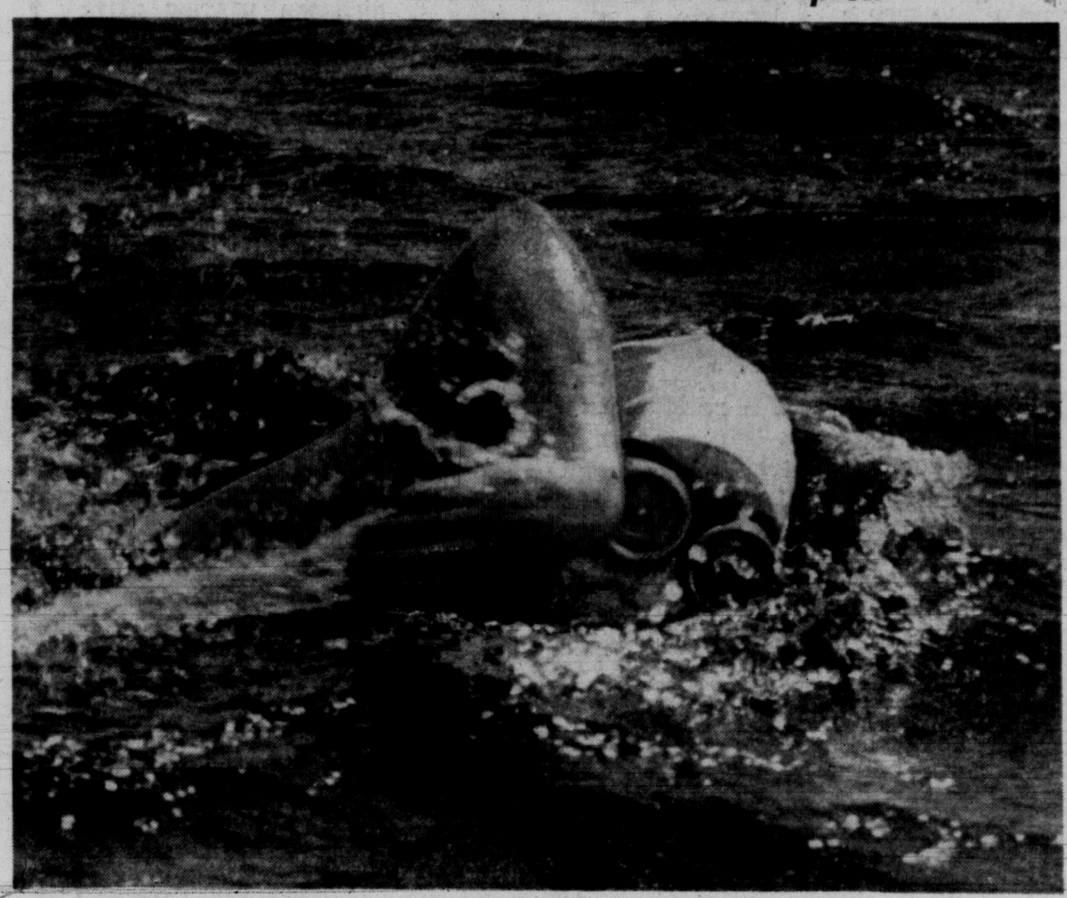

NO WORMS, THANK YOU

Flo Will be Fed Via Fishing Pole

The food that Florence Chadwick takes on while she is swimming Monday, may not be too appetizing to the eye but it is carefully selected to supply a maximum of nourishment in a minimum of bulk.

Miss Chadwick will be given her food from the coaching boat that will be at her side at all times during her swim. Her brother, Dick, will be in charge of preparing the food and giving it to Miss Chadwick.

The nourishment will consist of warm, not hot, beef broth, lump sugar and soda pop. The "menu" provides her with warmth, strength, energy and refreshment.

As the rigid rules of international long-distance swimming prohibit anyone touching Miss Chadwick while she is in the water or her touching any part of a boat, a unique feeding system has been worked out.

She will stop swimming for about 40 seconds every hour while she receives the food. The liquids will be put in a bottle, tied to the end of a fishing line and lowered to her on the end of a fishing rod. The sugar lumps will be passed on in a similar manner.

FIRST SWIM MADE ON DAY OF ARRIVAL

Brilliant sunshine flooded Cadboro Bay on July 1 when Florence Chadwick took her first practice swim, short hours after she arrived in the city by airplane. Paced by coaches Archie McKinnon and Jack Todd, and watched by throngs of curious Victorians, Miss Chadwick swam for one hour in the 50-degree water. In the photo, top left, she is seen shortly after leaving the water, displaying the famous Chadwick smile to a small portion of the crowd. At left, she is seen digging into the water with the powerful, rhythmic stroke that she will use Monday in her assault on the Strait of Juan de Fuca.

You'll Agree With "Flo" that Dalkeith is Victoria's Greatest Sweater Value

If you demand perfection in a sweater yet have a piggy bank budget make DALKEITH a must for your wardrobe. Superbly fully fashioned in Super Botany that's perfection, fast dye, and shrink resistant. Four collar styles . . . Peter Pan, Eton, Round Neck and Turtle Neck. A colour for every State in the Union, and every Province too!

Short Sleeve__$7.95
Long Sleeve__$8.95
Cardigans $8.95 and $9.95

Bernard Shaw's
Fine Woollens ★ Authentic Tartans ★ Irish Linens
1010 Government Street 3-8322
Just down from Fort

RECORDS BROKEN LEFT AND RIGHT THE WORLD OVER

Just for the Record Take a Look At Chadwick's Past Performances

Here are the dates, times and approximate distances of Florence Chadwick's famous channel swims.

August 8, 1950—English Channel from France to England (Cape Griz Nez to St. Margaret's Bay), 24 miles, in 13 hours 20 minutes to break Gertrude Ederle's world record by one hour, 11 minutes.

September 10, 1951 — English Channel from England to France (St. Margaret's Bay to San Ganette), 32 miles, 16 hours, 19 minutes to become only woman to swim Channel in this direction.

September 20, 1952—Catalina Channel in California, 23 miles, in 13 hours, 42 minutes. Broke world record of 15 hours, 43 minutes, set by George Young of Canada.

September 4, 1953—English Channel from England to France, 25 miles, in 14 hours, 42 minutes to set new world record for men and women. Old record held by Tom Blower of England.

September 20, 1953 — Strait of Gibraltar, 10 miles, in five hours, six minutes. World record.

October 6, 1953 — Bosporus, Turkey and back between Europe and Asia, about 4½ miles, in one hour, 14 minutes, seven seconds.

October 8, 1953—Dardanelles in Conakkale, Turkey, about 6 miles, in one hour, 58 minutes, eight seconds.

CAMPING SUPPLIES
TENTS
Pup Tents ____ $ 8.50 each
5x7x1½ ____ 22.50 each
7x7x2½ ____ 28.00 each
16x16 ____ 60.00 each
GROUNDSHEETS
Rubber Groundsheets, 6'x7' ____ $6.00 each
Cape Style Groundsheets ____ $1.25 each
HAVERSACKS, SLEEPING BAGS
BOAT CUSHIONS
Priced to Sell
COME AND BROWSE
ALWAYS SOMETHING DIFFERENT
CAPITAL IRON & METALS LTD.
—Free Customer Parking—
1824-1832 Store St. Phones: 4-2434—4-8441

QUALITY Rx SERVICE
GOOD LUCK
to
Miss Chadwick
In Her History-Making Swim
She has called on science, experience and expert advice . . . now her success lies with her strength, skill and indomitable courage.
McGill & Orme LIMITED
PRESCRIPTION CHEMISTS
4-1196 Fort at Broad
4-2222 Douglas at View

An Opportunity Awaits You!
IN YOUR LOCAL NAVAL RESERVE DIVISION — H.M.C.S. MALAHAT
Young Men and Women Interested in Aircraft Maintenance May Join the Course Which Begins Soon
There are openings for men and WRENS, with instruction once a week to be carried out at Patricia Bay with Naval Reserve Squadron VC 922. The course includes two weeks summer training with naval squadrons or in an aircraft carrier. Previous experience is not required; those with previous aircraft training may apply for higher ranks.
More and more women are taking an interest in naval reserve work! Young women who take this course will learn a vitally important skill, receive pay while they learn and enjoy the satisfaction of working side by side with interesting fellow workers.
QUALIFICATIONS:
MEN—Age 17 to 27, Grade 8 Education, Medically Fit.
WRENS—Age 18 to 29, Grade 10 Education, Medically Fit.

LEARN THIS IMPORTANT SKILL AND DRAW PAY WHILE YOU LEARN!
DETAILS AVAILABLE IMMEDIATELY
Vacancies for Men and Wrens — Contact the
NAVAL RECRUITING OFFICE
916 GOVERNMENT ST. PHONE 4-8321

Air, Sea Units Combine Forces To Patrol Chadwick Swim Route

Nothing will be left to chance in guaranteeing Florence Chadwick an unimpeded passage when she attempts to swim from Victoria to Port Angeles Monday.

Previous channel swims have shown that one of the greatest hazards comes from small boats which dart about the course indiscriminately, causing wakes and laying down clouds of gas fumes.

To combat this, swim officials have undertaken to have the course carefully patroled by sea and air to control boats not connected with the swim.

The U.S. Coast Guard is co-operating fully with these plans and are donating the services of three patrol boats and two helicopters.

Accompanying sketch shows positioning of boats.

Leading the procession across the Strait will be two of the Coast Guard craft, which will sweep the area clear of small boats.

They will be followed by the work boat, the "nerve centre" of the entire swim. The work boat will be the Island Champion, donated by Island Tug & Barge Company. Aboard the ship will be Miss Chadwick's navigator, Frank Seehorn, and her physician, Dr. Reg Wride and a nurse.

Between 200 and 300 feet behind the work boat will be the coaching row boat, containing Dick Chadwick, Flo's brother, and coaches Archie McKinnon and Jack Todd.

The coaching boat will never be more than 10 feet from Miss Chadwick and will remain on her right side at all times.

Immediately behind and to each side of the swimmer will be press boats, carrying the many newsmen expected to cover the swim. One of the press boats will be the Kitten F, loaned for the swim by the Powell River Company while the other will be George Patton's Aileen.

The official boat, carrying timers and observers, will be 150 feet astern of the press boats. The third Coast Guard vessel will bring up the rear of the procession.

By air, two Coast Guard helicopters, equipped with loud-hailers, will scout the course as will a Grumman Goose amphibious airplane.

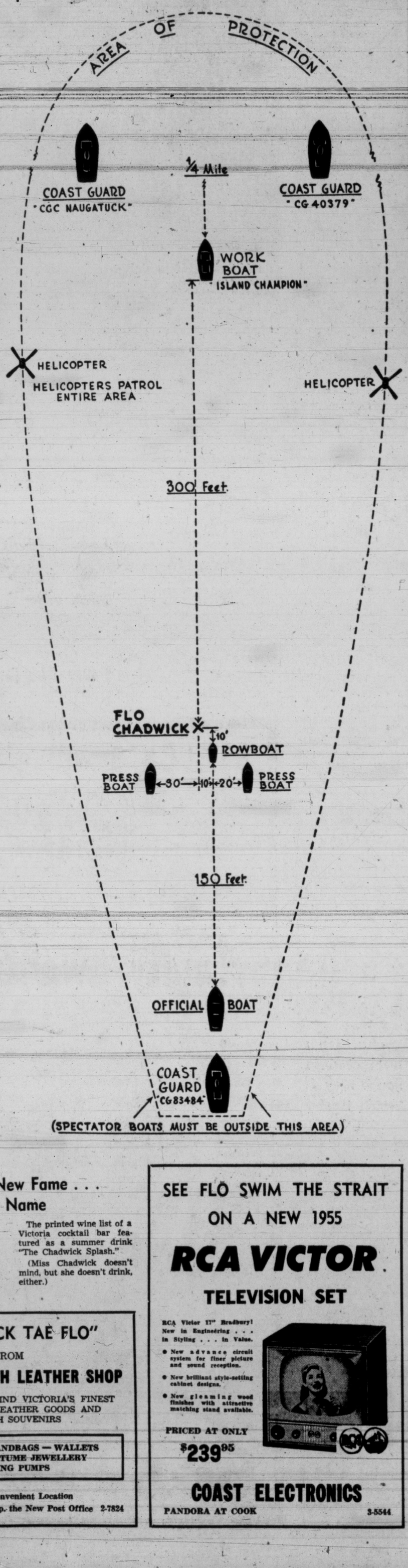

SWIM AIDES

HAROLD ELWORTHY

FRANK SEEHORN

GEORGE PATTON

Co-operation will be the keynote of the Bapco-Times Swim Monday when Florence Chadwick attempts to swim the Strait of Juan de Fuca. Everything possible will be done to make Miss Chadwick's effort a successful one. Harold B. Elworthy, president of Island Tug & Barge Co., has turned over the tug Island Champion for the swim, to be used as a work boat. Frank Seehorn of San Pedro, Calif., will be a busy man on the Champion in his job as Miss Chadwick's navigator. Popular George "Joker" Patton, well-known in local angling and cabin-cruiser racing circles, has donated his boat, the Aileen, to be one of the two press boats following the progress of the swim.

Keep Those Black Cats At Home?

Florence Chadwick does not admit to being a superstitious person.

However, on the day of her swim, this will be her ritual:

She will don her lucky bathing suit, her lucky wrist watch and her lucky bathrobe, all three of which she has worn for all her channel swims.

In the pocket of the gown she will have a lucky handkerchief in which are wrapped about two dozen good luck charms, ranging from coins to religious pieces.

She will rub her knuckles through the hair of Butch Seehorn, son of her navigator, who has come all the way to Victoria for that one purpose, and she will be ready to swim.

Chadwick Gets New Fame . . . Drink Bears Her Name

Flo Chadwick's name, which has appeared in newspapers and magazines thousands of times, turned up in an unusual place last month.

The printed wine list of a Victoria cocktail bar featured as a summer drink "The Chadwick Splash."

(Miss Chadwick doesn't mind, but she doesn't drink, either.)

HAVE YOU HEARD the new whispering power
EVINRUDE
7½ h.p. Fleetwin
OUTBOARD MOTOR
★ WE STOCK
A complete line of outboard motor parts.
★ WE ARE
Victoria's Exclusive Dealer for Briggs-Stratton, Clinton and Coventry-Victor engines.
VICTORIA'S
Most up-to-date and complete repair and machine shop.
VICTORIA MARINE WORKS
2007 GOVERNMENT ST. PHONE 3-8816

WE INSTALL THE BEST IN HOME HEATING EQUIPMENT
MAKE US YOUR Headquarters FOR
FAMOUS FAIRBANKS-MORSE OIL-FIRED HEATING UNITS
Enjoy Heating Comfort at its Best
AUTOMATIC - ECONOMICAL - COMPACT!
Your home-heating plant is a 20-year investment . . . so install the best, a Fairbanks-Morse warm-air furnace which heats comfortably, yet gives you all the advantages of healthful, outdoor air. There is a shape and size to suit every need from the Hi-Boy and Lo-Boy to the unusual suspension type.
SEE THE NEW FAIRBANKS-MORSE HEATING UNITS
We Have the Right One for Your Home
DEPENDABLE INSTALLATION AND SERVICE
T. A. HARVEY Ltd.
PLUMBING AND HEATING
554 JOHNSON STREET PHONE 2-8276

BEST OF LUCK FROM ONE "CHAMPION" TO ANOTHER . . .
Island Tug & Barge Ltd. is pleased and proud to provide the services of the tug, ISLAND CHAMPION, under command of Captain Ellice Cavin, as chief tender craft for Miss Chadwick in her effort to conquer the Straits.
"BEST OF LUCK, FLO"
from
ISLAND TUG & BARGE LIMITED
Victoria Vancouver

"GUID LUCK TAE FLO"
FROM
THE EDINBURGH LEATHER SHOP
HERE YOU WILL FIND VICTORIA'S FINEST SELECTION OF LEATHER GOODS AND SCOTTISH SOUVENIRS
BILLFOLDS — HANDBAGS — WALLETS
SCOTTISH COSTUME JEWELLERY
DANCING PUMPS
Note Our Convenient Location
1227 Government St., Opp. the New Post Office 2-7824

SEE FLO SWIM THE STRAIT ON A NEW 1955
RCA VICTOR
TELEVISION SET
RCA Victor 17" Bradbury! New in Engineering . . . in Styling . . . in Value.
• New advance circuit system for finer picture and sound reception.
• New brilliant style-setting cabinet designs.
• New gleaming wood finishes with attractive matching stand available.
PRICED AT ONLY $239.95

COAST ELECTRONICS
PANDORA AT COOK 3-5544

SWIMMER AND WOMAN TWO DIFFERENT PEOPLE

The Other Side of Flo Chadwick

By BESSIE FORBES
Times Women's Editor

"Florence" Chadwick, the woman, is as different from Flo Chadwick, the swimmer, as a rose is from a hardy daisy. I know, because I talked to "Florence" for nearly two hours the other morning.

We chattered about books and fashions, hobbies and friends. We exchanged ideas on the kind of homes we liked and the ones we hoped to have. We discussed our favorite movie stars and touched briefly on the songs we liked best.

Only once did we mention swimming and that was when "Florence" told me of the philosophy she had learned, "the hard way," early in her life.

This "Florence" Chadwick is diffident. Not quite as sure of herself as the "Flo" Chadwick who knows she can swim great distances against great odds.

She spoke almost shyly at times and in her eyes I discerned a look that seemed to ask me to like her not because she was famous but rather because she was a woman with a woman's dreams and desires.

Her biggest dream is to have a home of her own. "I've always known what sort of a home it will be," she said, "comfortable, homey, and designed in ranch house style."

Just where, she is still not sure. California would be first choice, because of the climate. But the locale really doesn't bother her too much.

"It's the home that matters," she said softly, "not the location."

Her living room will be in Chinese modern . . . and that is no dream. She already has the furniture and rugs in storage, waiting for the home. "The color scheme is Chinese red and green," she told me, with a sparkle of excitement in her dark eyes, "don't you think that will make a perfect living room?"

"Florence" has also collected Arabic furniture for the den in her dream home and she has a glass and china collection she has gathered from every country she has visited. There is a collection of books, too, that has grown with the years.

"I like reading," she said, especially biographies. They fascinate me!"

When it comes to relaxation, however, Florence is like many another woman. She goes to the movies. And she proves she is a romanticist at heart when she acknowledges that Jeanette Macdonald and Nelson Eddy are still her favorite movie stars. She saw them in Rose Marie . . . "at least nine times" and on top of that confessed, a bit shyly that "Indian Love Call" is her favorite song.

Likes Ballet

She likes ballet and good music but is honest enough to say that she doesn't always understand it. "Even when I don't understand it," she added, "I still appreciate the hours and hours of work that goes into it and I do enjoy watching and listening."

Her favorite concert artist is Lily Pons.

Short curly hair is a must for "Flo" Chadwick the swimmer, but Florence Chadwick, the woman, prefers longer hair. "I'd wear it long if I could," she said and then told me that when she went to high school she wore her hair long "and with a braid right across the top of my head."

On the subject of hats she is emphatic. "I don't like them and I wear them very seldom." At the same time she explained that she has to carry several hats wherever she goes, "for church service and for fashion shows." They come off, however, as soon as she can possibly get them off.

This friendly young woman is sincere when she says she likes housework . . . "but not washing and ironing." She loves to cook and can whip up a good plain meal, "no frills," at a moment's notice. "But I've never baked a pie or made a cake," she confessed and then added with an expressive shrug, "there are plenty of good mixes on the market now, so I'm not worrying too much about that."

Her favorite foods are spare ribs and saurkraut or chip brown steak with lots of onions. In her own words she "goes for foreign foods, too," with a decided preference for Italian meals.

She doesn't like eggs and because of this often startles her mother (Mom Chadwick, to you) by demanding hot dogs or beefsteak for breakfast.

"I can eat anything, any time," she said, with a quick smile.

Because "Flo" Chadwick is always dashing back and forth across the country, "Florence" finds she has many good acquaintances but "very few friends."

"Just as I am beginning to make friends," she said, "I'm on my way again."

INFECTIOUS GRIN of Florence Chadwick greeted crowds at CPR dock when she first visited Victoria on January 22, in connection with Monday's swim. Since then, Miss Chadwick's smile has become well-known to Victoria. Her personality is such that she was recognized immediately as "real people" and when she walks into the Strait of Juan de Fuca to start the crossing, she will carry the warm best wishes of thousands of new-found friends here.

Real Friend

She does have one good woman friend, she told me proudly. Helen Able, fashion editor of a San Diego newspaper. They went to school together, then lost track of each other for several years and were reunited again when "Flo" Chadwick, the swimmer, made her first attempt at the English Channel.

Helen was in England for the year's fashion showings and her newspaper cabled that she had better have a look at the San Diego lass who was trying to prove she was a channel swimmer. The girls were thrilled to be reunited and immediately renewed the old friendship.

Later they traveled in Arabia together and Helen has been present, since then, for nearly all "Flo's" swims. She is expected in Victoria this week-end for the swim.

Regarding clothes, "Florence" Chadwick said she prefers sports and casual styles, even for evening wear. Green is her favorite color . . . "I'll go for green any time and for any type of dress."

Strangely enough, "Florence" confessed that she likes all sports . . . "but I've never had a chance to play them."

First Seeds

Now for her philosophy. The first seeds were sown when she was 13 years of age and had just won a first in an important short swim. Her coach (now retired and in his 70s) met her when she came out of the pool.

"I was all excitement, because I had broken a record . . . and I expected him to praise me," "Florence" told me, "but all he did was give me a good scolding for breaking my stroke."

He rarely gave me praise," she added, "and he always could find something I was doing that was wrong.

"So you see, I learned early in life that no matter how good you are, there is always someone better."

JUST FOR FLO

No Kiddin' It's Kid Swim Suit

During her recent nation-wide tour of the U.S. for a bathing suit concern, Florence Chadwick had a stock joke she used when discussing her Bapco-Times swim. Speaking of the low water temperatures Miss Chadwick always said the water in the Strait of Juan de Fuca was cold enough to warrent a fur-lined bathing suit. To provide a punch-line, swim officials got together with the Hudson's Bay Company and emerged with just such an article, tailored from African Kid skin. As warm as the suit looks, it sops up too much water to be practical for distance swimming.

Official Figures Show July Strait Temperatures

Water and air temperatures will be important factors in Florence Chadwick's Bapco-Times Swim from Victoria to Port Angeles Monday.

The following are daily air and water temperatures, with the exception of Sundays, for the month of July.

The air temperatures, minimum and maximum, were supplied to the Times by the Dominion Public Weather Office, and the water temperatures, recorded at Race Rocks and Duntze Head, are by courtesy of the Department of Transport and the Pacific Naval Laboratories.

DATE	MIN.	MAX.	RACE ROCKS	DUNTZE HEAD
July 2	47	60	45.7	51.4
July 3	50	64	49	50.2
July 5	54	64	48.8	50.5
July 6	54	68	49.5	53.9
July 7	52	67	50	51.6
July 8	51	65	50	50.9
July 9	51	58	50.3	51.6
July 10	51	63	50.9	51.4
July 12	53	65	51.1	53.8
July 13	52	70	50.9	54.5
July 14	50	66	50.4	54.4
July 15	50	63	49.6	53.6
July 16	50	68	50.1	51.8
July 17	50	62	49.7	52.2
July 19	52	60	49	53
July 20	50	59	49.9	53
July 21	53	65	49.8	53.3
July 22	52	64	50	53.3
July 23	50	64	49.9	54.3
July 24	50	62	50	54.3
July 26	51	64	50.2	54
July 27	49	66	50.5	51.1
July 28	53	69	50.4	51.6
July 29	52	66	49.9	53.4
July 30	51	65	50.2	52.8
July 31	50	64	49.2	52
AVERAGE	51	64.2	49.8	52.6

GOOD LUCK TO "FLO"
FROM
"EDWARDS"
CADBORO BAY BEAUTY SALON
2562 SINCLAIR RD. AT CADBORO BAY

Best of Luck, Flo!
The eyes of the world are on Flo and her historic swim . . .
OUR SINCERE WISH FOR HER SUCCESS
OUR BIG SALE OF Furs
CONTINUES!
Save up to $200
A matchless opportunity to save large sums on superb furs. Buy now in this big pre-fall event. Shop early, while a full choice is at your disposal.
CHARGE or LAYAWAY
FREE STORAGE UNTIL REQUIRED
VICTORIA FURS
"If You Don't Know Furs—Know Your Furrier"
831 FORT STREET PHONE 3-8133

Good Luck, Flo!
IT'S OUR 2nd ANNIVERSARY
. . . We Wish You All the Good Luck We Have Had Since Our Opening!
It is our sincere wish that Flo makes her swim with flying colors!
Among the male athletes the world over, an electric shaver is a routine accessory to good grooming! At The Shaver Shop you will find a complete selection of the most famous makes, along with the kind of service you will appreciate. Drop in soon and get acquainted with our electric shaver service.
THE SHAVER SHOP
Electric Shaver Specialists Serving Vancouver Island
1010 BROAD STREET PHONE 3-0051
ALL SHAVERS—NEW AND REBUILT, CARRY 30-DAY, MONEY-BACK GUARANTEE, PLUS 1-YEAR FREE SERVICING AND GUARANTEE.

HARD of HEARING.... the TWO THINGS you've been waiting for
1 A SAVING FROM $25 TO $185 COMPARED TO ALL OTHER PRICES KNOWN TO US ON 3-TRANSISTOR HEARING AIDS!
2 WITH OPERATING COSTS OF ONLY 10c PER MONTH*
*For Thirty 8-hour days
ACOUSTICON'S NEW TUBELESS 3-TRANSISTOR HEARING AID only $99.50
Easy Time Payments, No Extra Charge for Bone Conduction
Not only this brilliantly designed Acousticon transistor hearing aid—not only a sensational price and remarkably low operating costs—but also the world famous Acousticon scientific fitting to match your hearing loss! This is truly everything you've been waiting for only you need no longer wait—it's here!
HEARING AID USERS...You, who are paying $4.00 to $7.00 or more per month in operating costs, can see why this great, new Acousticon will . . . Pay For Itself Out Of Savings Within One To Two Years!
AND REMEMBER... Acousticon's Ironclad Written 10-Day, Money-Back Guarantee Means You Must Enjoy All These Benefits Or It Costs You Nothing!
Come in today. There is no obligation of any kind. If you can't come in, mail the coupon for additional facts. Act today!
ACOUSTICON OF VICTORIA
102 Stobart Bldg. — 2-4524
ACOUSTICON OF VICTORIA
745 YATES
Please send me, absolutely free of cost or obligation, additional information on Acousticon's great new $99.50 3-Transistor Instrument.
NAME
ADDRESS
CITY

IN THE STRAITS FLO'S YOUR CHOICE!
GOOD LUCK FROM PLIMLEY'S
A-40 Somerset Sedan
FOR LAND TRAVEL YOUR CHOICE IS Austin
Here is the favorite of "land lubbers" who look for low-cost operation in a car that provides the utmost in dependability and riding comfort. The AUSTIN takes to the road with the same ease that Flo takes to the waves, has the stamina of a champion! Low down payment, lower monthly payments, lower license fees and insurance add to its economy.
At Plimley's, too, you have available the finest Austin Service to keep your car to manufacturer's standards.
COMPLETELY EQUIPPED, FULL PRICE $1895
THOMAS Plimley LIMITED
Austin DISTRIBUTORS
1010 YATES ST
Vancouver Island Distributors
Austin - Nash - Packard - Jaguar - Rolls Royce

WE'RE WITH FLO— IN HER CHANNEL SWIM!
NOTICE TO VICTORIA VISITORS . . . COME ON IN
BEST OF LUCK FROM JEAN BURNS
At Jean Burns in Victoria . . . U.S. money is accepted at par. We have a great selection of wonderful British woolens for visitors who appreciate these fine garments.
1211 Douglas
Also Available: Catalina Swim Suits as worn by Flo!
AUTHENTIC TARTANS
• SKIRTS • SUITS • KILTS
• WESKITS • HATS • STOLES
JEAN BURNS LTD.
1211 DOUGLAS STREET PHONE 3-2033

STELCK'S will give you AT LEAST $100.00 TRADE IN ON A NEW 11 CU. FT. SUPER 1954
FRIGIDAIRE
with all these features!
• Full-width Super-Freezer Chest
• Full-width Chill Drawer
• Golden Finished All-Aluminum Shelves
• Butter Compartment
• Frozen Juice Can Holder in Freezer
• Tall Bottle Space
• Egg Server in door
• Meat Tender for storing fresh meats
• Removable Half-Shelf
• Meter Miser with 5-Year Warranty
MODEL STD-110
NEW COLORAMA STYLING
This new Frigidaire has a glamorous porcelain interior finished in a pastel shade—with rich golden trim. Exterior of gleaming white durable Dulux.
ONLY $429.95
LESS TRADE-IN $100.00
YOU PAY ONLY $329.95
BUY NOW
Stelck's
HILLSIDE HARWARE
Hillside at Quadra 2-5231
ESQUIMALT HARDWARE
1237 Esquimalt Road 3-1722

Talk Comes Later

Newsmen who wish to record Flo Chadwick's first words when she emerges from the Strait of Juan de Fuca Monday, will have to wait until the lady has her bath.

And this is not out of feminine vanity.

No matter where Miss Chadwick leaves the water, five miles from Victoria, in the middle of the Strait or at the ultimate target, the Ediz Hook, her complete recovery will be the first consideration.

Although there will be dozens of people anxious to speak to her when she leaves the water, Miss Chadwick will be taken immediately to the work boat of the swim, the Island Champion, where her mother, Mrs. Jack Todd, Dr. Reg Wride and a trained nurse will be in charge of her.

Miss Chadwick will have hot towels applied to her body, will be immersed in a hot tub installed aboard the tug specially for her use, and will remain in the bath until the "thawing out" process is complete.

McCALL DAVEY DRUG

SEND GOOD WISHES TO FLO ON HER BIG DAY!

★ ★ ★

FILMS

IN AT 10 A.M.

OUT AT 5 P.M.

WE SPECIALIZE IN PHOTO FINISHING

FOR BEST RESULTS LET US DEVELOP YOUR FILMS!

Don't take chances with those once-in-a-lifetime pictures of Flo Chadwick, as she takes to the waves on Monday morning! Get films and necessary equipment at McCall Davey, where you get every service plus high-quality cameras.

Have your treasured films developed to Jumbo Photos and in a convenient album, AT NO EXTRA COST! You'll be glad you came to us when you see your true-to-life snapshots.

WE CARRY A COMPLETE STOCK OF COLOR FILMS, MOVIE FILMS — Black and White, all sizes, PLUS A COMPLETE STOCK OF CAMERAS.

● Bring Your Color Films in for Developing ●

McCALL DAVEY
DRUG CO.
1469 DOUGLAS STREET PHONE 2-3831

ALL THINGS CONSIDERED — By STUART KEATE

The Story of the Swim

(The following is reprinted from a column which appeared in the Times on January 12 this year.)

So many people have written or telephoned about the background of the Florence Chadwick swim — and so many early misconceptions seem to have floated out—that co-sponsor Fred Manning and I have agreed to set the record straight, once and for all.

To begin with, Fred and I have been friends for more than 25 years. Our mutual interest in swimming was engendered at Sproat Lake in the mid-twenties, when we both were enthusiastic if somewhat leaden juvenile participants in the annual regatta at the lovely up-Island spot.

We drifted apart for many years, but met again in Victoria in 1950. In the spring of 1952, as an executive of the British America Paint Company, Fred came to me and asked me if we would be interested in joining his firm in sponsorship of a swimming promotion.

Remember Gorge Swim?

At various times, unknown to each other, we had discussed long-distance swims with other friends. Art Stott, who is a former Olympic diver, sat in on the discussions and mentioned the old three-mile Gorge swim. Then the talks turned to the possibility of conducting swimming classes for youngsters.

We wrote to Billy Finlay, long-time director of the Vancouver Sun's swim classes, and got some figures. Stott suggested that Archie McKinnon would be the logical man to direct such a project. An offer was made to Archie but he had to turn it down because he was leaving shortly for the Olympic Games in Helsinki.

The idea was dropped. Shortly thereafter the Colonist picked it up, on a somewhat different basis.

On Friday, September 4, the Times carried on its front page a two-column picture of Florence Chadwick in her epic over-and-back Channel swim, which she was forced to give up when she ran into a school of stinging fish. (She had covered 2½ miles of the return swim and had been in the water more than 16 hours.) I clipped it out and on September 8 wrote Fred a one-sentence letter:

"What do you say we bring this girl up here next year and see if she can swim from Port Angeles to Victoria?"

The Cold, Cold Facts

Three days later we met at lunch to discuss the idea. Fred was enthusiastic. But first we thought we ought to find out about the water temperatures and the tides. Art Stott wrote a letter to the Fisheries Board (biological station) at Nanaimo. They weighed in with some chilling information: the surface temperature of water in the Straits during the summer months was 50-51 degrees!

We were concerned, also, about wire reports that Miss Chadwick had decided to give up long-distance swimming. Nevertheless, we decided that "nothing ventured, nothing gained," so we wrote her a letter on November 2 addressed simply to "Miss Florence Chadwick, World's Champion Swimmer," in San Diego.

For a month nothing happened. Fred came to see me. We decided to telephone her. In San Diego, her aunt said that Miss Chadwick was making personal appearance tours in the East and that we might reach her at Atlantic City. We tried her there, without success. So I wrote her, saying that Fred "was lining up his budget for 1954" and could we please have an answer.

On December 15 I went to Vancouver for the opening of the television station, CBUT. As I entered the airport, I was called on the loud-hailer and told that there was a long-distance call for me, from New York.

This turned out to be Lester Lewis, Miss Chadwick's personal representative (or agent). He said that they were interested in the project but would require a fee of $10,000.

I took this information back to Fred Manning. He whistled. Then he said he would break the news—gently—to his chief, J. Carl Pendray.

Liked the Idea

To our mutual delight, Mr. Pendray, a former mayor of Victoria, liked the idea, immensely. He offered to underwrite the fee; The Times would take care of publicity and promotion. But we felt that a flat guarantee of $10,000 was a bit risky; what if she took a cramp half a mile out, and was forced to quit? We thought there should be some kind of "incentive pay."

I put this up to Lester Lewis in a letter December 28. He agreed, suggesting a fee of $7,500 and a bonus of $2,500 if she made it. These terms were agreed to by Mr. Pendray and Fred Manning.

Later, after a couple more calls between Victoria, New York, and Encino, California (where Miss Chadwick was opening a new bathing-suit plant) she called and said that she would come to Victoria to look over the course and that she was "intrigued" with the prospect.

That's the full story. All that remains now is for Miss C. to swim the Straits, a can of Bapco in one hand and a copy of the Times in her teeth.

Chemist Helps Fight Cold

Watching the Bapco-Times swim from a scientific point of view Monday will be Bob Nickells, assistant chemist in the British America Paint Company laboratories.

Nickells compounded the grease Miss Chadwick will use on her body to combat the cold of the Strait of Juan de Fuca.

Nickells' grease consists of a petroleum base, treated with Silicone, and has been tested and approved by Miss Chadwick on practice swims. She will use it in place of the Lanolin she formerly used.

In photo top right greasemaker Nickells gives Florence a sniff of his pet concoction.

CNE SWIM DECISION LATER

If Florence Chadwick succeeds in swimming the Strait of Juan de Fuca Monday and is in good health following the swim, it is likely her next swim will be the Lake Ontario crossing, Labor Day.

Sponsored by the Canadian National Exhibition, the Lake Ontario swim would see her swim from Fort Niagara on the American side of the border, to the Toronto lakeshore.

The swim would be about 32 miles and would be her first major effort in fresh water.

Miss Chadwick explains that there are good and bad qualities of fresh water.

Helping her would be the fact that currents and tides would be almost non-existant, making the swim that much easier.

However, on the debit side is the fact that fresh water lacks the buoyancy of salt water and would necessitate stronger swimming.

It is estimated the lake temperature would be between 55 and 60 degrees.

Flo's Got Everything!
We Have Everything in Hardware
CADBORO BAY HARDWARE
2830 CADBORO BAY RD.

DORMAN'S on Douglas

Will help you to Choose — for Work or Play —

suntan king

matched shirts and trousers

SANFORIZED - MERCERIZED
VAT-DYED

Controlled Quality and Craftsmanship by the oldest Union Shop in the West* means you get TOP VALUE, produced in North America's most modern men's wear plant . . . Dollar for dollar, you get greatest value with Suntan King Shirts and Trousers.

shirts $4.95
- Cut on graded patterns for proportioned fit
- 2-Ply interlined collar
- Seam-engineered throughout
- 2-Ply shoulder yoke and shirred back.

trousers $5.95
- Designed for "on-the-job" comfort
- Premium 9-oz. fabric
- 100% washable . . . Color Fast
- Built-in long life.

* Tailor-d by Day's

Dorman's
ON DOUGLAS — 4-5311

VICTORIA IN THE LIMELIGHT

Eyes of World on Flo's Swim

Television and newsreels will enable millions of people to watch the Florence Chadwick swim from "vantage points" in their own living rooms and theatres across the country.

At least 10 TV and newsreel cameramen will work on the swim, and estimates of the potential visual audience are set at 50,000,000 or more in Canada and the United States.

CBC, NBC, CBS and ABC television networks have been actively preparing for swim coverage. The CBC took a great many feet of film during Miss Chadwick's long training grind.

All major radio networks will have representatives in Victoria Sunday, ready to broadcast spot news of the attempt across North America.

News pictures and stories of the event are expected to appear in about 2,500 newspapers. The newspapers will be serviced by Associated Press, Canadian Press, British United Press, other wire services, and, in some cases, their own special correspondents.

All three Toronto dailies (Star, Telegram, and Globe and Mail) are among those who will have their own writers here Sunday and Monday.

A final briefing on swim plans for newsmen will be held here Sunday.

Best Wishes to "Flo"

CADBORO BAY PANTRY

FISH AND CHIPS
SHORT ORDERS
SOFT DRINKS
ICE CREAM
3838 CADBORO BAY RD.

CHANNEL DOUBLE-CROSSER

The Chadwick sense of humor breaks through on almost all occasions.

When she was introduced to a joint meeting of two Victoria service clubs, she remarked:

"I'm not a freak, you know. I'm just a girl who has double-crossed a few channels."

WED. AUG. 11 IS NAVY DAY

OPENING
With a Great
Ship Parade
OFF BEACON HILL PARK
AT 10.30 A.M.

Eight active ships on parade, including U.S. Destroyers, culminating in a spectacular display of fire power as every ships' weapons are discharged. See this stirring display from the Beacon Hill shores.

COLOURFUL PROGRAMME AT HMCS NADEN AND H.M.C. DOCKYARD

Open to the public from 1 p.m. to 5 p.m.

It will be a regular working day at Dockyard and visitors will see how shore workers maintain a fleet at sea. At Naden a full schedule of events will take place to add to your knowledge of life in the Royal Canadian Navy.

★ FROGMEN STAGE DEMOLITION DISPLAY
★ PHYSICAL AND RECREATIONAL TRAINING WATER SHOW
★ WRENS PRECISION MARCHING
★ NAVAL FIELD GUN RUN AND SUNSET CEREMONY
★ WINNIPEG SEA CADET BAND
★ CONTINUAL SHOWING OF NAVAL MOVIES
★ SHIPS SCHOOLS AND DOCKYARD SHOPS OPEN FOR INSPECTION
★ TOURS OF ESQUIMALT HARBOUR ABOARD R.C.N. HARBOUR CRAFT

Plus other interesting events which will be enjoyed by visitors during this staging of Navy Day in Victoria

SUNSET CEREMONIES
Legislative Buildings
Aug. 10, 11, 12
7.30 p.m.
Guard and Band from H.M.C.S. Naden

NAVAL RECRUITING OFFICE: 916 GOVERNMENT ST. 4-8321

Ten Minutes behind the wheel of the new INTERNATIONAL '100'

will convince you that it is the most economical, double-duty vehicle you can buy!

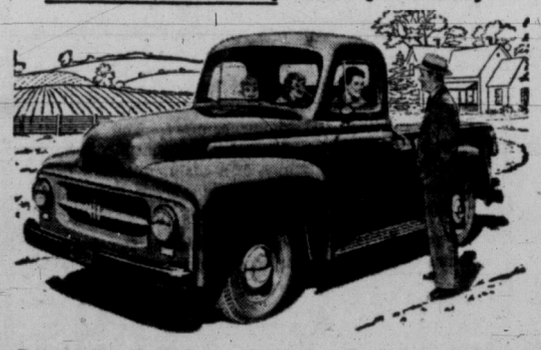

Features like the big, curved one-piece Sweepsight windshield, Comfo-Vision cab, improved steering, and soft action springs give it the handling ease and convenience of a passenger car, yet this great new International '100' has the load space and stamina for all your hauling. *It's a pickup the whole family can enjoy.*

Test Drive it today at...

MOONEY & SONS
937 VIEW 3-4177

CC11A
INTERNATIONAL TRUCKS

Buy your cabinet sink NOW!

. . . AND GET A GENUINE
Youngstown Steel Kitchens
FOOD WASTE DISPOSER
FOR ONLY
$49.95 EXTRA
Regular 119.75

Youngstown Steel Kitchens
54" DeLuxe Cabinet Sink
only $2.75* A WEEK
INCLUDING DISPOSER
- Big twin drainboards
- Rugged steel throughout
- All deluxe features

Get rid of food waste *before* it becomes garbage! End wrapping of messy garbage, trips to the outside pail. Swish food waste down the drain with a wonderful Youngstown Kitchens Food Waste Disposer. Terrific saving if you act *now!*

*After small down payment. Plus installation.

Save on Disposer when you buy any of these wonderful Youngstown Kitchens units!

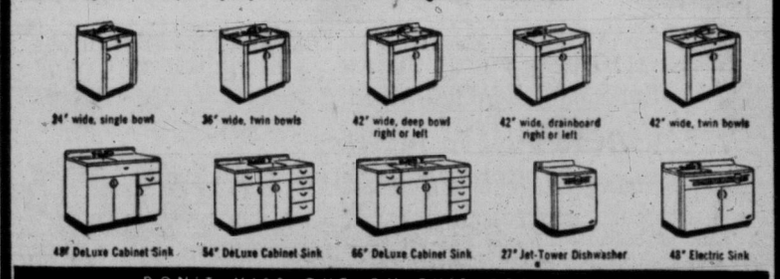

DON'T MISS OUT ON THIS GREAT OFFER!

Sold and Installed by the Following Dealers:

BIRTWISTLE & GREENWOOD 1684 Lansdowne 3-3381
B. BONNER 2590 Esplanade 4-2340
E. A. COLBERT 919 Richmond 3-4812
DAVE COOPER 3292 Douglas St. 3-1635
A. E. EVANS 1637 Hollywood Crescent 3-1332
J. E. FIELD 1781 Hampshire 3-9123
GEORGE GOY 2861 Lansdowne 3-3392
GRIFFIN & ORPWOOD LTD. 941 View St. 2-5159
T. A. HARVEY LTD. 334 Johnson St. 4-7626
JOE McALLISTER 1976 Oak Bay 3-9036
J. T. MANN 225 Montreal 3-3122
W. R. MENZIES & CO. LTD. 911 Fort St. 3-1112
MONARCH PLUMBING 3480 Doncaster 4-7311
PAULIN'S PLUMBING 1323 Government St. 4-1442
P. PETCH 1231 Montrose 4-3629
PITT & HOLT 601 Esquimalt 3-7413
ALEX F. RAWLINGS 565 Selkirk 3-2441
BERT STOCKS 1210 Tattersal 3-8832
JOHN THOM 545 Margaret 9-4214
DAVE WHITE 1664 Lansdowne 3-3532
J. C. NOTT 3830 Quadra 3-9200

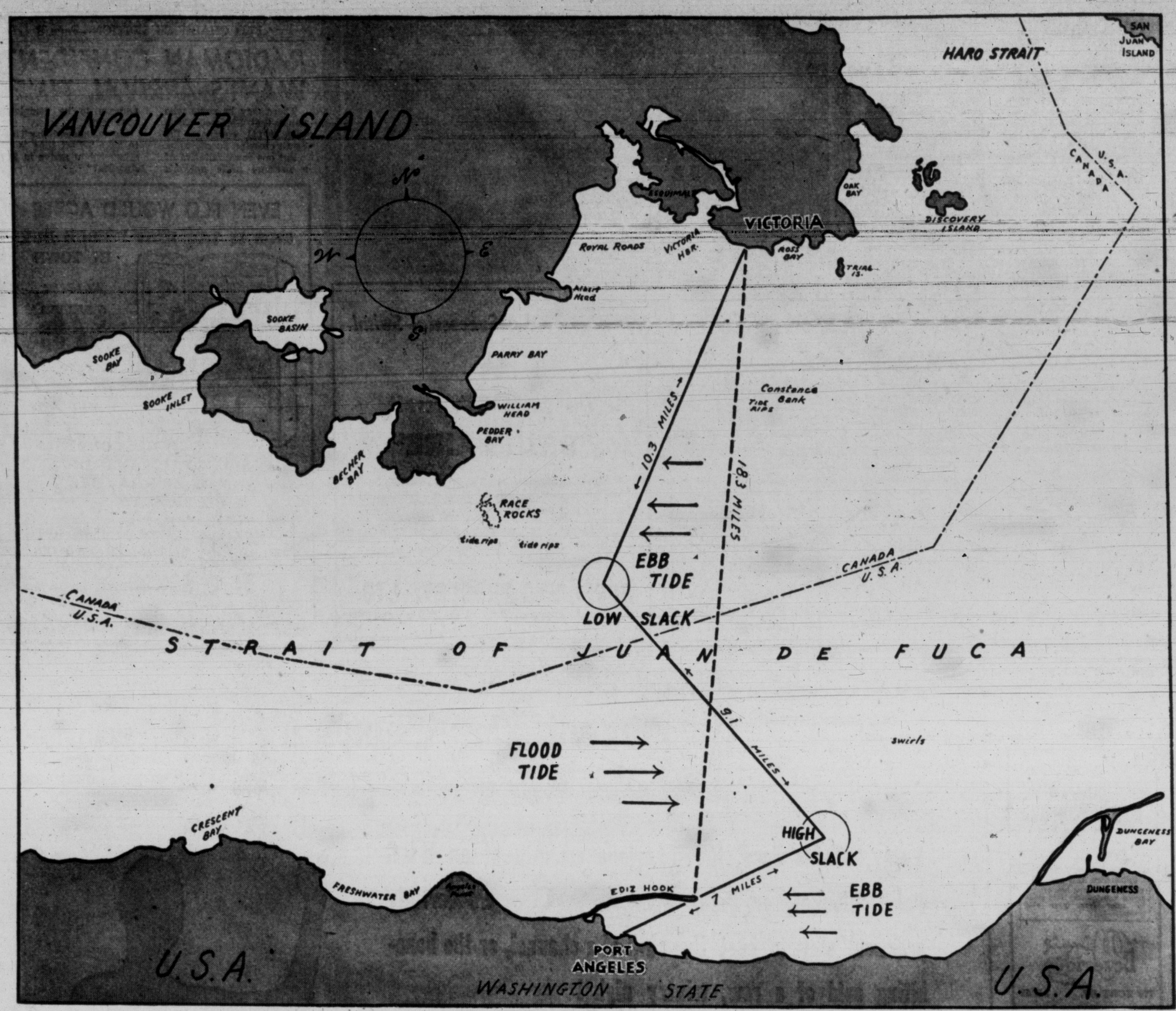

Nautical Chart of Straits Points Up Trouble Spots

The chart above shows the Strait of Juan de Fuca from a nautical point of view.

It notes the compass bearings between Victoria and Port Angeles and spots some of the tide rips which are usually encountered in the area.

The zig-zag lines across the route are an artist's conception of how the ebb and flood tides could affect Miss Chadwick's swimming. They are not intended to represent the actual conditions at the time of the swim as they are variable each day.

In actual practice Miss Chadwick would swim diagonally against the flow of the tide, in an effort to keep on as straight a course as possible from the standpoint of direction, thus keeping her swimming time to the minimum.

Her actual course from hour to hour will be plotted by her navigator, Frank Seehorn, who will be in a workboat about 100 yards in front of her.

There are two great dangers from the tidal standpoint near the Victoria shore.

The most immediate would be if she were swept eastward in the early part of the swim and got into the race which flows around Discovery Island and beyond that to San Juan.

Conversely, in the other direction, if she were carried too far to the west before clearing Race Rocks she would be placed in an almost irrecoverable position.

Off the Port Angeles shore the tide flows very strongly at certain stages and could be a major stumbling block if encountered at full strength near the end of the swim.

LET'S GO, FLO

Officials Named for Monday

Well-known local figures will hold down important official positions during Flo Chadwick's Bapco-Times swim Monday.

Should Miss Chadwick be successful in the swim, it is necessary that qualified officials oversee the start and finish of the swim to see that the rules of international long distance swimming are adhered to. Otherwise the swim would not be declared official.

Harold B. Elworthy, president of Island Tug & Barge Company, has been named as official starter for the swim.

It had been hoped to have swimmer and movie actor Johnny Weismuller present to start the swim but he was unable to take time off from movie and television commitments.

Three official timers are well-known track and field personality Bruce Humber, Art Stot of the Times and Alan Pendray of Bapco.

Recorders are Stuart Keate, publisher of the Times, Fred Manning of Bapco and Ellice Cavin, skipper of the Island Champion.

Observers named are Max Bell, owner of the Times, Captain R. Newell and Carl Pendray of Bapco.

Andy Stewart of Bapco and Cyril Wightman of Victoria Press are in charge of the two press boats, the Kitten F and the Aileen.

Dick Chadwick, Flo's brother, will be in charge of the rowboat that will also contain coaches Archie McKinnon and Jack Todd.

BEST WISHES "FLO"
FROM
THE POODLE DOG CAFE
1241 GOVERNMENT ST.

• MR. ECONOMY
from your
B & K
SUPER MARKET

joins with thousands of other Victoria well wishers for Flo Chadwick's success

B&K

B & K SUPER MARKETS
CONVENIENTLY LOCATED AT
★ 230 COOK ST. ★ 50 BURNSIDE WEST
★ 2187 OAK BAY AVE. ★ 1021 HILLSIDE AVE.

BRITISH COLUMBIA
wishes
Best of Luck
to
Flo Chadwick
on her
BIG DAY

British Columbians have more than a spectator's interest in Miss Chadwick's daring feat of skill and endurance. They wish her success with more than ordinary pride and affection because of her friendly way and her dauntless spirit. In these they see reflections of British Columbia's own international good will and the indomitable courage of the many challengers who have defied the obstacles of Nature in the building of our Province.

BRITISH COLUMBIA GOVERNMENT
DEPARTMENT OF TRADE AND INDUSTRY

E. G. ROWEBOTTOM, Deputy Minister — Parliament Buildings, Victoria, B.C. — Hon. RALPH CHETWYND, Minister

GOOD LUCK!
TO A CHAMPION
Stay tuned to CKDA on Monday, August 9th, for reports of Flo's progress—brought to you through courtesy of Victoria Tire.

ALSO MAKING HISTORY IN '54
FRIGIDAIRE
COLORAMA
BRAND NEW — COLORFUL — LOW PRICED!

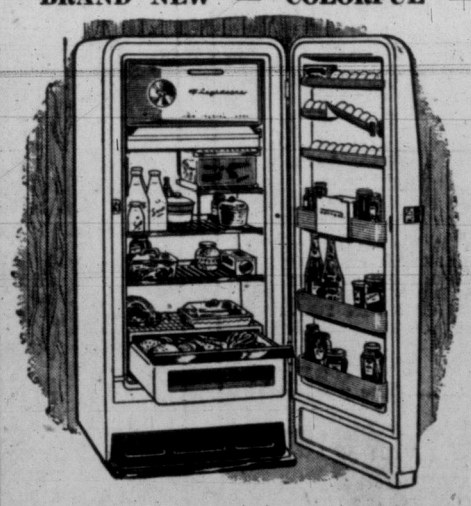

Glamorous new porcelain interior finish in a pastel shade with rich, golden trim . . . choice of white or pastels on the outside in durable Dulux finish. Only Frigidaire gives you Colorama styling!

HERE'S COMPLETE SELF-SERVICE . . .
- Full-Width Freezer Chest
- Full-Width Hydrator
- Full-Width Chill Drawer
- Frozen Juice Can Holder
- Big Meat Tender
- All-Aluminum Shelves

SEE IT IN OUR SHOWROOM NOW . . . EASY TERMS AVAILABLE

VICTORIA TIRE LTD.
VICTORIA TIRE LTD
HUDSON'S BAY
DOUGLAS ST
HERALD
ISSAC
GOVERNMENT ST
GOVERNMENT AT HERALD
PHONE 3-9111 and 2-6184

Gifts Aplenty Go Flo's Way

The people of Victoria have demonstrated a true affection for Florence Chadwick with personal messages of good luck, a flood of fan mail and a host of presents.

Gifts, big and small, from large business enterprises and individual people, have been heaped on the swim star since her arrival in Victoria, July 1.

As soon as she landed in Victoria, Miss Chadwick was presented with a sleek Oldsmobile convertible that is hers until she leaves town, courtesy of Wilson Motors.

The Hudson's Bay Company presented her with their famous blanket coat, in full and shortie length, and added a television set for her Cadboro Bay cottage. Radio station CJVI donated a radio for the cottage.

She received a sweater from W. & J. Wilson Co., and was the guest of honor at various dinner parties in private homes.

QUEEN OF SEAS IN HER ROYAL COACH

When Florence Chadwick swims she swims in high style. And when she drives through the streets of Victoria it is also in the highest style. The posh Oldsmobile convertible, a two-tone green model, that Flo drives in Victoria has become a familiar sight in city streets.

The car was loaned to Miss Chadwick for the duration of her stay in Victoria by Wilson Motors. It represents another of the many gifts presented to the world champion whom Victoria took to its heart.

RADIOMAN CONFIDENT—WANTS ARRIVAL TIME

There may be some who doubt that Florence Chadwick will complete the Strait crossing successfully.

But one representative of a national radio network appears to be completely confident.

He telephoned the Times to ask: "What time is she scheduled to arrive in Port Angeles?"

MULTI-COLORED COAT, SAM, TOO STAY WITH FLO

Flo Chadwick, her coat and her pal, Sam, are inseparable. The coat is a warm, multi-colored blanket coat, presented to her by the Hudson's Bay Company on her arrival in Victoria. She also received a shortie model of the same coat. In her arms she carries Sam Woodenhead Puddinhead Jones, an always smiling little fellow who accompanies Flo on all her public appearances. Little Sam was given to Flo by the British-America Paint Company, co-sponsor with the Times in the $10,000 swim from Victoria to Port Angeles.

★

Swim Rations Big Chore

Will you have the ham on rye or the cheese on white?

That will be the question aboard most of the boats accompanying Florence Chadwick on her attempted swim from Victoria to Port Angeles Monday.

To accommodate the appetites of the many guests and visiting newsmen covering the historic swim, enough sandwiches and coffee have been prepared for over 250 people.

The rations will be carried aboard the various ships directly connected with the swim and there will be enough for three light meals.

Huge urns of coffee will accompany the baskets of sandwiches.

GOOD LUCK TO "FLO"
CADBORO BAY PAVILION
2460 SINCLAIR

Wishing Flo a Successful Swim!
★
The 16-Ft. Fibercraft
"CRUIS-AIRE"
Powered with a MARK 40 MERCURY MOTOR which will be part of the Convoy Escort during the swim from Victoria to Port Angeles will be used through the courtesy of
SURFACING PRODUCTS LTD.
821 FORT STREET 2-1928

EVEN FLO WOULD AGREE
THIS IS THE BEST FRIDGE BUY IN TOWN
AT LEAST $75
TRADE-IN FOR YOUR PRESENT UNIT REGARDLESS OF AGE OR MAKE
ON THIS
CANADIAN FAIRBANKS-MORSE GIBSON 10½ CU. FT. REFRIGERATOR
Exactly As Illustrated | Free Delivery Anywhere | Guaranteed For Years
W. L. SCHROEDER
1328 GOVERNMENT AT JOHNSON Phone 3-2612

We take off our hats to you, Flo!
BEST WISHES
For a Successful Swim
Visit Our Work Room!
WHERE YOUR HAT PROBLEMS ARE SOLVED
Wedding veils and headdresses styled individually. Hats made to order from your own material.
Minnie Beveridge
778 FORT ST. 3-3452

WE JOIN WITH FLO'S FANS IN WISHING HER LUCK!
and remember — you can
WIN A GRAND CAMERA PRIZE
IN THE
VICTORIA PHOTO-TIMES
FLO CHADWICK
SNAPSHOT CONTEST
Entries Close August 14th

ANYONE CAN ENTER!
Entry blanks are available at Victoria Photo, 1015 Douglas. You can win with any jumbo size (approx. 3x4) or larger, snapshot of Flo, taken any time, not necessarily on the day of the Bapco-Times swim. You may have one NOW WHICH CAN WIN YOU ONE OF THESE GRAND PRIZES!
1st PRIZE— Kodak Duaflex f.8 Camera ..... Value $25.00
2nd PRIZE— Hawkeye Flash Outfit ..... Value $15.50
CHILDREN UNDER 16
1st PRIZE— Hawkeye Flash Outfit ..... Value $15.50
All Pictures Will Be Returned to Owners
FILMS DEVELOPED AND PRINTED
CAMERAS, FILMS AND SUPPLIES!
VICTORIA PHOTO SUPPLY LTD.
"WHERE GOOD PHOTOGRAPHY BEGINS"
1015 DOUGLAS PHONE 3-3242

Dial 3-7111 for prompt, courteous service
DOUGLAS AT FISGARD
Hudson's Bay Company
INCORPORATED 2ND MAY 1670
Store Hours: 9 a.m. to 5 p.m.
Wednesday: 9 a.m. to 1 p.m.

Enjoy, as Flo does, the luxurious warmth of an HBC Point Blanket, or Point Blanket Coat, a wonderfully practical way to beat the chill of a channel, or the bone-biting cold of a raw, wintry night!

We dreamed up and designed the fur-bathing suit that Flo's wearing in that picture—and while we do not mass-produce these fur-lined novelties, WE DO have a beautiful selection of fur coats, jackets, stoles, cape-stoles and ¾-length coats (the fur business has been business with us since 1670!) What's more, you can make that dream to own a fabulous-fur a reality, because our AUGUST FUR SALE is on, and keeps going right through the month with really low prices on the coat, in the fur, that you'd like to have . . . So take your "dream" home today, just budget it, pay 10% down, and the balance in easy monthly installments, adjustable to meet your Pay Days.
BAY fur salon, fashion floor, 2nd

After her training-swims Flo slips into an HBC Point blanket-coat that protects and really warms!
. . . You'll feel, as Flo does, that you can depend on this coat for the utmost warmth and comfort! If you're planning camping or hunting trips, possibly a "prairie" winter, you'll appreciate the never-fail cosiness it provides, the individuality that puts it apart from other sport-coats, stamps it as a genuine HBC Point Blanket coat.
Multi-stripe gold and green shortie each 39.95
Multi-stripe gold and green ¾-length each 49.95
BAY sportswear, fashion floor, 2nd

When Flo finishes her swim, she won't shiver long wrapped in the deep-down warmth of a soft, genuine HBC Point Blanket
. . . If the winter-winds blow, and the nights are really chilly where you live, then a deep-napped, fabulously warm HBC Point blanket is for you! The strong, deep shades in rich solids or multi-stripes are forever enduring, edges need no binding . . . Still woven in England, from 100% virgin wool, as they were centuries ago, here is a lifetime of snug comfort in the size you want!
4-point blankets, 72"x90," each 24.75
3½-point blankets, 63"x81," each 20.75
BAY blankets, main

Good luck, Flo, on your August 9th swim! Here's hoping you add a NEW channel to your collection

Watch for announcement in daily newspapers for the TV show of Flo's swim, in the BAY Douglas Room, Third Floor

Tug, Yachts in Work-Boat Fleet

ISLAND CHAMPION

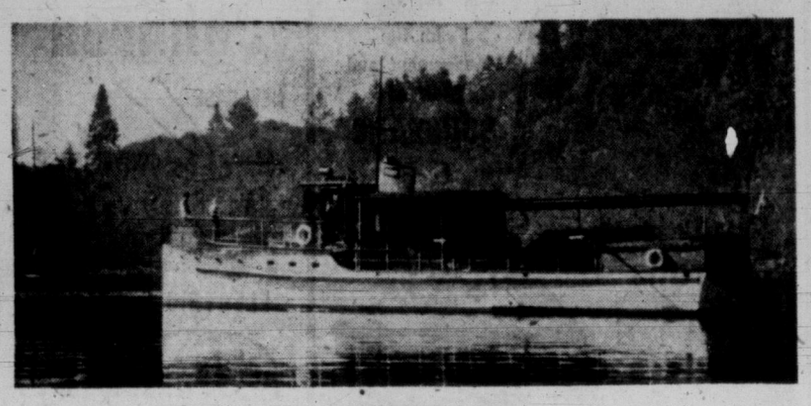

KITTEN-F

AILEEN

A flotilla of seven boats, ranging in size from rowboat to coast guard cutter, will accompany Florence Chadwick on her attempted swim of Juan de Fuca Strait.

The fleet will be spearheaded by Island Champion, one of the powerful tugs operated in coastal waters by Island Tug & Barge Ltd., Victoria. Designated as the key "work boat," the Island Champion will carry navigator Frank Seehorn, and will set the course for the swim.

Press, radio, and television newsmen will travel in two yachts, loaned for the occasion. One is Kitten F., Powell River Co.'s 70-foot cruiser. The other is Aileen, owned by George Patton of Victoria, well-known B.C. yachtsman.

The U.S. Coast Guard is supplying three cutters, two to sail to port and starboard of Island Champion in the lead, the other to bring up the rear. Chief duties of the cutters will be to keep spectator craft clear of the swim area.

An official boat, and the rowboat in which Miss Chadwick's coaches will ride, will complete the flotilla.

Caddy Okay But He Can Stay 'Way

Florence Chadwick has every admiration for Cadborosaurus, Victoria's world famous but elusive sea-serpent.

Nevertheless, she'll be quite happy if he gives the Juan de Fuca Strait a wide berth on Monday.

Miss Chadwick has had her share of troubles from denizens of the deep, including an inquisitive whale who surfaced seconds after her brother had pulled her into the boat during a training swim for the Catalina channel crossing.

"Caddy's all right in his place," Miss Chadwick says. "But I hope his place is nowhere near me."

REGULAR
EXAMINATION OF THE EYES
Is Important to Your Physical Well-being

● PRESCRIPTION SERVICE
● BROKEN LENSES REPLACED
● OPTICAL REPAIRS

Appointments—9.00 - 5.30
Maycock Optical
DISPENSING OPTICIANS
PHONE 4-7651 Open All Day Saturday
GROUND FLOOR—BROAD AT JOHNSON ST.
—ONE PURPOSE—TO SERVE YOU WELL—

FLO'S THE TOPS
YOU'LL AGREE OUR SERVICE IS TOPS TOO
CADBORO BAY SERVICE STATION
3840 CADBORO BAY RD.

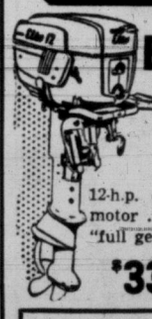

ELTO
12-h.p. outboard motor . . . with "full gear shift"
$331.00

ELTO
5 h.p. with "neutral clutch"
$225.00

ELTO
3 h.p. with "balanced power"
$166.00

"Elto" made by "Outboard Marine Mfg. Co." Canada's largest outboard motor manufacturer.
Ramsay Machine Works Ltd.
1630 STORE ST. 4-5314

DID YOU KNOW? by Heaney's

LONG DISTANCE SWIMMING FIRST BECAME A SUBJECT OF PUBLIC INTEREST IN 1874 WHEN AN ENGLISHMAN, CAPT. MATTHEW WEBB SWAM THE ENGLISH CHANNEL IN 21 HOURS, 45 MINUTES. MANY ATTEMPTS FOLLOWED AND MANY MEN AND WOMEN HAVE BEEN SUCCESSFUL IN SWIMMING THIS FAMOUS CHANNEL. THE LONGEST TIME AND THE LONGEST DISTANCE TRAVELLED WAS ESTABLISHED BY HENRY SULLIVAN OF THE U.S. WHO SPENT 27 HOURS AND 25 MINUTES IN THE WATER AND HE COVERED A DISTANCE OF 45 MILES IN MAKING THE CROSSING (DIRECT DISTANCE 21 MILES) IN 1950 *FLORENCE CHADWICK* CROSSED FROM FRANCE TO ENGLAND IN 13 HOURS, 23 MINUTES AND THE FOLLOWING YEAR HER ENGLAND TO FRANCE CROSSING TOOK 16 HOURS AND 22 MINUTES. HUNDREDS HAVE ATTEMPTED THE ENGLISH CHANNEL AND FAILED - MOST PERSISTENT IN THIS CLASS WAS JABEZ WOLFFE WHO TRIED 21 TIMES UNSUCCESSFULLY.

Long distance moving like long distance swimming calls for the right kind of preparation. Giant Allied Moving Vans have the stamina and endurance to maintain a schedule and a safe arrival even when the crossing is as wide as Canada. So if you must move across the Strait or across the continent...
BIG OR TEENY, JUST CALL HEANEY

HEANEY'S
AGENTS FOR ALLIED VAN LINES

Florence Chadwick Didn't Know That to Honor Her Straits Swim
WE'LL BE CLOSED MONDAY
(First Time In 53 Years)
S D K
(SHE DIDN'T KNOW) THAT

Mr. W. H. LUND ensures important items are well advertised to 45,000 local families. That without obligation he quotes a fee for appraisal of your furnishings for Insurance Coverage. Appraises for possible Auction without charge.

S D K THAT Mr. W. R. JACKSON appraises without charge your anticipated Trade-In Furniture. Phones you if we have a specific item that you have been looking for. Tells you what you might obtain an article for. Conducts the majority of the morning basement Sales.

S D K THAT Miss Skippy Morris cashiers all Auctions. Mails you your proceeds if requested. Places your name on the Antique Mailing List if requested. Pays you for articles sold, 26 hours after the Actual Auction. Arrange with a Cartage Company to pick up or deliver your goods.

S D K THAT Miss Megan Jones types itemized credit statements for goods sold. Types appraisals for Insurance, Succession Duties, Possible Auction, Family Division. Accepts Cartage Charges to be deducted from Proceeds of Sale.

S D K THAT Mr. Frank Davies, our foreman, supervises the setting-up of furniture displays in our three salesrooms. Also takes part of Basement Auction every Wednesday and Friday mornings. Has been with Maynard's 5 years, and finds it more interesting every year.

S D K THAT Mr. Adam Johnston displays all China, Glass, Kitchenware, etc. Will assist you in testing Electrical Appliances, prior to Auction. Advises you in general about our Auction Procedure.

S D K THAT Mr. Leo Koenig had 31 years' experience in Cabinet Making, prior to joining our staff. That he repairs, polishes and restores Antique and modern Furniture. That he quotes on work without obligation.

S D K THAT Mr. Art Page displays all Garden Tools, Fresh Fruits and Vegetables, Sash, Doors, Camp Furniture, Stoves, etc., in our Basement salesrooms for Auctions every Wednesday and Friday mornings at 10.30.

S D K THAT Mr. Jack Wilson receives the merchandise coming into Salesrooms, and records and tags each piece with coded numbers. Does some sales listing and helps with setting up salesroom displays.

S D K THAT Mr. Bill Page makes the coffee at 10 and tea at 3. Checks the lights and everything else in the Building. Fills in for anyone and everyone at a moment's notice, does messages for Skippy.

S D K THAT Mr. A. R. Roberts ensures that there is no charge for an incomplete sale. That our Commissions are: Real Estate 5%, Better Cars 5%, Furnishings at Salesrooms 15%, In your Home 10%. Will explain any part of our Auction or Appraising Operation to You.

INTERESTING AUCTIONS EVERY WED. AND FRI. 10.30 AND 1.30 SINCE 1902

WRITE OR PHONE
if you wish to be advised by mail of
Important Antique Auctions Every Six Weeks

Instructed by E. A. M. Williams, Esq., who is leaving for an extended trip abroad, we will offer, subject to a LOW reserve,

MON., AUG. 16—2 P.M.
"TAI-PO-YE"
SMALL SPORTING ESTATE
on the banks of
COWICHAN RIVER
40 Acres Each Side of River
ON VIEW—
SAT., SUN., AUGUST 14-15
Clear Title for cash OR 50% Mortgage at 6%
SALE TO BE HELD AT OUR OFFICE

FINE POOL — Trout and Steelhead Fishing
Grouse and Deer Hunting
AUTHENTIC 5-ROOM
CEDAR LOG CABIN
IN EXCELLENT CONDITION

DIRECTIONS
Island HiWay to 2 miles past Duncan. Take the Fine Lake Cowichan Road for 7 miles to our sign just past Duncan Elks Gun Club.

Write or Phone for Brochure on This Property
MAYNARD & SONS
AUCTIONEERS AND APPRAISERS
733 Johnson St. Since 1902 4-5921

Gruelling Practise Swim Completed

This was a dramatic moment in Port Angeles, July 24. Flo Chadwick is seen wading to shore on Port Angeles' Ediz Hook, after completing a six-mile, three-hour preview swim before tackling the entire Strait of Juan de Fuca. Miss Chadwick is being helped ashore by assistant coach Jack Todd, who rowed the coaching boat. In completing the swim, Miss Chadwick ran into swells, rip-tides, fog and 46-degree water but overcame all the difficulties, to the delight of 2,000 people who lined the beach and cheered her arrival. In the background is one of the three U.S. Coast Guard vessels that will help to patrol the course when she tries the Strait of Juan de Fuca swim Monday.

PLEASE BE GOOD MONDAY, P.A.

Rough Time on T'other Side

On July 24, a chilly Saturday, Florence Chadwick had her first major tussle with the Strait of Juan de Fuca and came out victorious.

What started out as an exhibition swim turned out to be a full-scale struggle as the Strait seemed determined to discourage Miss Chadwick in advance.

Miss Chadwick, with a party of Victorians, journeyed to Port Angeles by ferry and was taken back out in the Strait on a cabin cruiser. Plans called for her to take an easy five-mile swim to Ediz Hook to display her talents to the people on the American side.

But the Strait had other ideas and had Nature as an ally.

First of all, a thick, soupy fog closed in over the Strait, making navigation difficult. Miss Chadwick actually started her swim from six miles.

The swim started in a rousing swell that tossed the 34-foot cabin cruiser on its beam ends and had the small coaching boat, containing coaches Archie McKinnon and Jack Todd, climbing and diving like a roller-coaster.

After the swell, there was an hour spent bucking a swirling rip-tide, during which time the water temperature sank to a numbing 46 degrees.

But through it all, Miss Chadwick never deviated from her eight-beat crawl stroke, except when she had to stop to empty her leaking goggles.

She swam through the fog and was greeted by 2,000 people on Ediz Hook when she finished the swim in two hours, 55 minutes.

COLD BUT STILL HAPPY enough to smile, Flo Chadwick is seen here shortly after completing her practise swim in Port Angeles.

We Know You'll Make It "Flo"
DALBY'S PHARMACY
3828 CADBORO BAY RD.

GOOD LUCK FLO
WE'LL BE WATCHING YOU ON TELEVISION
FROM
DOUGLAS
TV AND APPLIANCES
2901 DOUGLAS AT BURNSIDE

HEALTH FOODS
Putting Zest into Dieting for the Whole Family
and
SCOTT and PEDEN
Leads the Way to Your Health Diet with Reasonable Prices . . .
MILLET MEAL The balanced cereal 2-lb. bag 45¢
MILLET FLOUR Add to your bakery 2-lb. bag 45¢
SOYA BEANS 1-lb. bag 25¢
SOYA FLOUR 1-lb. bag 29¢
BREWER'S YEAST 1-lb. bag 29¢
WHEAT GERM 1-lb. bag 17¢
SESAME SEED Per pkg. 15¢
SKIM MILK, 1-lb. bag 19¢
POWDER, 5-lb. bag 90¢
POWDER, 50-lb. bag $8.50
GROCERIES
Scott and Peden LTD.
510 CORMORANT ST.
PHONE 4-7181 — DELIVERY SERVICE
FREE PARKING

GOOD LUCK FLO
From the Management and Staff at
SCURRAHS
In Victoria It's
Scurrahs for Sweaters
A complete selection awaits you at Scurrahs—fully fashioned sweaters in
BOTANY LAMBSWOOL CASHMERE
By Peter Scott of Hawick, Scotland
6.95 to 23.95
Look what's new at Scurrahs!
Anglomere Sweaters
From ITALY
In Styles you've never seen before!
In Colors you've never seen before!
12.95 to 19.95
P.S. ARRIVING DAILY!
Beautiful fall coats in luxurious imported cloths
Also a fine selection of beautifully embroidered hand-woven skirts and stoles.
Scurrahs
728 YATES ST. "Where Smart Women Prefer to Shop"

We Wish Flo Success In Her Great Swim
AT
ANGUS MARINE
you'll find a first in outboard motoring.
Johnson
NEW EASE
NEW CONVENIENCE
Push Button
ELECTRIC STARTING
FULL GEAR SHIFT
ONE HAND SPEED CONTROL
OVER 30 M.P.H. YET IT TROLLS
FITTED FOR REMOTE CONTROL
MANUAL START TOO
Johnson
SEA-HORSE 25 H.P.
OUTBOARD MOTOR
Angus Marine Sales & Service
2220 DOUGLAS 4-7431
Convenient Terms on New and Used Boats and Motors

FLO'S A FAVORITE TO WIN

THE FOLLOWING VICTORIA BUSINESS FIRMS JOIN IN WISHING FLORENCE CHADWICK EVERY SUCCESS IN HER HISTORIC SWIM FROM VICTORIA TO PORT ANGELES

CHEZ MARCEL
Island Highway 8-2313
Saturday Night Dinner Dance

ISLAND U-DRIVE LTD.
746 Yates 2-1144
We Cover the Island

SHERATON HOUSE
1025 Fort St. 4-9751
T. Juelsberg
Antiques, Specializing XVIII Century English and French Furniture

WARE ALBERT
ANTIQUE IMPORTER
826 Fort St. 4-0314

BEEBE HALDOR
AUTOMOTIVE SERVICE
701 Island Highway 3-2551
Greasing a Specialty

DICKSON BROS.
Garage & U-Drive Ltd.
813 Douglas 4-6923

Parkdale Service Garage
3415 Douglas 3-7913

THE PIE SHOP
"A taste of Olde England"
Melton Mowbray Pork Pies
High-Class Bakery Goods
818 DOUGLAS 3-3531

JONES BROS.
BATTERIES LTD.
1314 Quadra 3-8623
G. H. PIGGOTT and H. H. BECK

VICTORIA
Super Service Station
Cooney and Cec
1400 Blanshard 3-1155

Saunders & Hitchman
2554 Cadboro Bay 2-4594

Del & Andy Service
B-A PRODUCTS
Repairs, Tires, Brake Work
1232 Esquimalt Rd. 3-8512

VICTORIA U-FIX-IT GARAGE
"Do It Yourself"
Broad at Pandora 3-5552

WILLOCK P & J
CEDAR HILL SERVICE
3140 Cedar Hill 4-8334

MOONEY & SONS
International Harvester Dealers
Specialists in Auto Body and Painting Repairs
937 View 3-4177

HI-SPEED
AUTO WASH CO. LTD.
1011 Fort 2-8612
Your Car Washed as You Drive Through

Continental Pastry Shop
1026 Blanshard 4-4561
French and European Pastries

Golden Loaf Bakery
730 Fort St. 3-9725

Melrose Service Ltd.
1609 Fort St. 3-7432

JACK LACEY'S
AUTO BODY SHOP
649 Pembroke 3-5521

HOTEL DOUGLAS RESTAURANT
1446 Douglas 2-4532
Finest in Foods

Monterey Restaurant
Hillside and Douglas 4-9731
Dining Room, Coffee Shop, Curb Service

JACKSON CLEANERS
528 Cormorant 3-2723
Cleaning, Pressing, Alterations

Fernwood Pharmacy
1923 Fernwood 4-2722
Victoria's Largest Stocked Neighborhood Drug Store
Free Delivery

Johnston's Pharmacy
2043 Cadboro Bay Rd. 2-7831
Prescription Service

Fairfield Hardware
337 Cook St. 3-0035

Coast Hardware
1418 Douglas 3-2213
English Bone China and Gift Wares

James Bay Hardware LTD.
220 Menzies 3-0411

Oak Bay Hardware Co.
2213 Oak Bay Ave. 4-6021

Cross Pharmacy
2601 Douglas 4-3123
Prescriptions and Kodak Supplies
Photo Finishing

Compliments of
Shelbourne Drug Store
B. GOUGH
3074 Shelbourne 4-7938

Hiscocks & Clearihue LTD.
Authorized Dealers for Balda Cameras
Prompt Prescription Service
627 Yates 4-2823

Davenport Pharmacy LTD.
All-Day Delivery Service
2012 Oak Bay Ave. 3-9731

Esquimalt Lions Club wish to take this opportunity to thank the people of Esquimalt for their wonderful co-operation through purchases of our Lions Club Calendars, which made it possible for our club to build the kiddies' wading pool recently opened so graciously by Miss Flo Chadwick, and we in Esquimalt are proud to have had Miss Chadwick's name associated with our community and her interest in the children's welfare.

FLO . . .
LIONS WILL MEET YOU IN PORT ANGELES
ESQUIMALT LIONS CLUB

AT IT'S VERY BEST
Crating China, Packing, Storage and Shipping
J. & J. TRANSFER
Small and Medium Jobs a Speciality
2620 Rock Bay 4-7870

ROYAL GRILL
718 FORT STREET
GOOD FOOD — LICENSED PREMISES

YOU DON'T HAVE TO SWIM TO PORT ANGELES TO LEARN TO PLAY
ACCORDION — PIANO — TRUMPET — SAX—CLARINET—TROMBONE—DRUMS
SEE US OR PHONE 4-0641, 2-9542
Bernie Porter
749 BROUGHTON STREET

VICTORIA SHRINE
HORSE SHOW AND WESTERN GAMES
with
SHRINE BAND
Saturday, August 14 — Macdonald Park
Admiral TV Door Prize Two Shows, 2.30 and 7.30
Admission $1.00, Children 25c—ADVANCE SALE NOW at Eaton's and Hudson's Bay Company

Warner's Storage & Cartage
733 JOHNSON STREET 3-0224
Specialize in Antique Crating and Shipping

ATTENTION!
Pimlott's Transfer & Storage Co. Ltd.
Are now Island agents for MacCosham's Van Lines
Estimates available for world wide moves
1051 OPAL 3-9923

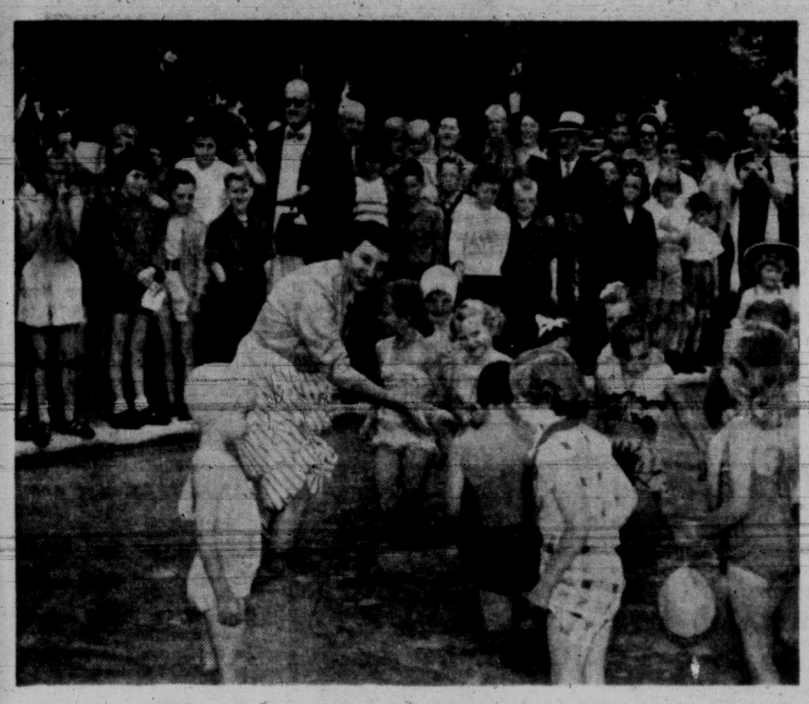

Flo Real Pal to 'Little Guys'

Florence Chadwick's favorite people, quite naturally, are swimmers, whether they are champions or tiny toddlers of the dog paddle set.

Because of this friendship, one of the happiest of her many public appearances came when she officially opened the children's wading pool in Esquimalt.

Built by the Esquimalt Lions Club, the pool is providing healthy recreation for children during the hot summer months and received Miss Chadwick's official blessing when she declared it open.

Just to show the youngsters how, Miss Chadwick doffed her shoes and made the pool's first "crossing."

ALWAYS PITCHIN'

Chadwick Genuine Good Sport

Not only is Flo Chadwick a top athlete in her own line, she is a genuine good sport.

During her stay in Victoria, Flo has been the guest of the Victoria Tyees, and of the Victoria Shamrock lacrosse team.

As special guest of the Tyees at a Royal Athletic Park baseball game, Flo got right into the game by donning a Tyee uniform and plastering a pitch served up to her by coach Archie McKinnon. She received a wreath of bright flowers (right) from manager Don Pries.

Miss Chadwick faced off a ball at a Shamrock lacrosse game, the first time she had ever witnessed the popular summer game.

Her one regret was that she did not have time to visit a local golf course, although she swam right past the Oak Bay course in training.

Wish Flo the Very Best of Luck in Her Victoria-Port Angeles Swim

We invite our visiting American friends to see our large selection of bone china and ornaments in our China Department.

The Studebaker Champion

A NATION-WIDE FAVORITE!

Choose Studebaker, the best built, best engineered, most advanced style car in Canada. We will be pleased to show you the new Studebaker Champion — the car that is carrying off top honors in performance and sleekly beautiful appearance.

See the 1954 Studebaker Champion at

Jameson Motors LTD.

740 BROUGHTON STREET PHONE 4-8353

Good Luck To Flo!

We know the Straits are cold — but our coal is guaranteed to keep you warm this winter!

ORDER NOW! SAVE 20%

Burn Alberta Sootless

Victory Coal

Egg, $16 Ton — Lump, $17 Ton

VICTORY is a Superior Furnace Coal
High in Heat — SOOTLESS — NO CLINKERS

Other High-Grade Coals

At Reduced Summer Prices

SACKED KINDLING DELIVERED WITH YOUR ORDER .....50¢ PER SACK

HARKNETT FUEL LTD.

737 PANDORA AVENUE
PHONE 4-2647, 4-9381

We've Enjoyed Doing

"The Flo Chadwick Story"

. . . Best of Luck Flo!

★

STAY TUNED TO CKDA ALL DAY MONDAY!

KEITH McKENZIE
Sports Director

FOR A COMPLETE PROGRESS REPORT OF FLO'S SWIM!

DIAL 1280

CKDA

NOW 5,000 WATTS

A SPECIAL *Thank You* TO...

CARL PENDRAY

A great, community-minded citizen, for his enthusiastic backing of the Flo Chadwick, Bapco-Times swim project;

FRED MANNING

Co-chairman, for his cheerful co-operation in all phases of the execution of "Operation Flo";

ARCHIE McKINNON

For a great job of coaching the girl he describes as "the finest woman swimmer of all time";

JACK TODD

For his splendid assistance of Archie throughout the six-week training period, and particularly for his duties as O.C. rowboat;

HAROLD ELWORTHY

For the generous co-operation of Island Tug and Barge, its captains and its crews, in providing special facilities and knowledge;

THE U.S. COAST GUARD

And particularly Admiral Perkins, Captain French and Commander McCaffrey, (left), for undertaking the policing of the Straits;

ROBERT CHEYNE

For the help of the Queen Alexandra Solarium Junior League in handling the $1,000 Swim Estimating Contest, in aid of crippled children.

LES FOX

Managing Editor, and the staff of The Victoria Daily Times, for the excellent job of promotion and reporting done in publicizing Victoria's biggest athletic event;

CYRIL WIGHTMAN

General Manager, Victoria Press, for handling press accreditation and reception of visiting scribes, radio and TV men;

"MOM" CHADWICK

For conditioning her daughter—and the press — for the swim with a bountiful supply of cakes, cookies, candies, fruits, nuts, pop, baseball scores, etc;

HAROLD S. FOLEY

President, the Powell River Pulp and Paper Co. (left); George Patton and the "Aileen"; the Vancouver Island Inboard-Outboard Motor Association; a host of advertisers, well-wishers and friends—

and particularly to...

FLORENCE CHADWICK

A true champion, a wonderful girl, and our favorite ambassador from the United States!

Sincerely,
Stuart Keate

Publisher, Victoria Daily Times,
Co-Chairman, Flo Chadwick Swim.

THE VICTORIA DAILY TIMES

A PINCH OF HUMOR, A GRAIN OF SALT HER BEST RECIPE

Eat Well, Swim Well - - That's Mom's Motto

By DENNY BOYD

Whether or not Florence Chadwick succeeds in swimming the Strait of Juan de Fuca, her chances have been greatly increased by the presence of her mother.

Mary Chadwick, or "Mom" as she has come to be known by thousands of Victorians, is the perfect traveling companion for her famous daughter.

An always smiling, quick-witted woman, Mom Chadwick applies herself to the many tasks of being Flo's pro tem manager with the diligence of a mother hen with one chick.

She cooks. She helps Flo handle the flood of mail that comes in every day. She accompanies Flo on her many and diversified public appearances, and she is always on hand when Flo comes out of the water after a practice swim with a steaming hot bath ready, followed by a meal as only Mom Chadwick can prepare.

But most important of all, it is Mom's sense of humor that keeps Flo relaxed and makes the Chadwick cottage in Cadboro Bay a place that people enjoy visiting. Anytime Flo is tired from the training grind and the ceaseless but necessary public appearances, interviews, autograph signing and picture posing, Mom Chadwick will release the tension with a well-aimed quip.

And should Flo decide she feels like skipping a meal, Mom Chadwick can show a stern side.

Just recently, Flo's usually hefty appetite fell off and she picked at a meal that Mom had prepared. Muttering bitterly, the elder Chadwick vowed she might as well go back home to San Diego.

Flo quickly regained her appetite and Mom decided to remain, although it is highly doubtful that she had any intentions of leaving.

A widow and the mother of Dick, an older son in addition to Flo, Mom Chadwick is a highly successful restaurant owner in San Diego. She owns a well-known eating centre that will seat over 200 and has a large staff working under her astute direction.

Diners Can Toast Flo's Success

Mom plans to add a "Florence Chadwick" wing to her building, with a bar called the Channel Room, appropriately enough, with a decor depicting the successes of her daughter.

Mrs. Chadwick would like Florence to take over the business.

When Miss Chadwick wound up her nation-wide tour for Catalina Inc., makers of all Flo's swim suits, she telephoned her mother prior to leaving for Victoria.

Mom Chadwick at first refused to leave her restaurant. However, under persistent coaxing from her daughter, Mom Chadwick agreed to come to Victoria for two weeks.

After she had seen Victoria, Mom decided to stay here for the duration of the training period and swim.

Flo is the first to admit how lost she would be without Mom, saying, "I guess if I was on my own, I would be eating sandwiches instead of steaks."

The casual visitor to the Chadwick cottage would be amused to hear Mom Chadwick scolding Flo about not eating and Flo replying, "Woof, woof, woof; back to the kitchen, Mother Legree."

But the more intimate friend of the family might be treated to the sight of mother and daughter linking arms, doing a merry can-can dance and singing: "We are the girls of the Folies Begere."

They form quite a combination, Mom and Flo Chadwick.

FLO'S FOLKS SET TO GO

The Chadwick clan will be out in force Monday, when Florence attempts to swim the Strait of Juan de Fuca.

Older brother Dick Chadwick will be in the coaching boat, with coaches Archie McKinnon and Jack Todd. He will be in charge of feeding Flo in the water. His wife, Lena, will be on a guest boat.

Miss Chadwick's mother, Mary Chadwick, will be in one of the accompanying boats as will Flo's niece, Dixie-Lee Chadwick, daughter of Dick Chadwick.

'God Willing, I'll Make It'

Remember how
we used to
stew and
fuss;
Before Flo came
to live with
us;
Recall the
bickerings at
the City
Hall,
Somehow now,
they seem
nothing at all.
Dwell on the time before
she came,
No one would ever, accept
any blame:
Each of us fumed in our
own minnow mind,
As the answers to problems
we tried to find.
Hipped on the weather,
would summer come???
And other frustrations, quite
as dumb.
Then like the sun, Flo
flooded our day,
With columns of light from
Cadboro Bay.
Slowly our thinking began
to change,
OUR kind of thoughts, with
HER'S, we'd exchange.
She seemed without fear, as
she battled the cold,
We sensed she wasn't, out
for mere gold.
Life's rhythm she'd learned
and how to un-wind.
Against the impossible,
flowed Peace Of Mind.
Taking stock of ourselves,
we gazed at those Straits,
There fell from us, our
peeves and our hates.
Especially we men, and we
KNOW we'll no longer,
Think of OUR sex, as better
and stronger.
Somehow I know when she's
gone away,
Her Spirit will linger for
many a day.
Especially if she
could from
foreign
climes,
Chat with us
daily in The
Times.

"God Willing,
I'll make it,"
her favorite
remark,
She's made it
already,
BROUGHT US ALL FROM
THE DARK.

by Maurice Humber

Mary Constance DRESS SHOP
NOW SHOWING EARLY
GOOD LUCK FLO . . . from Management and Staff
Fall Fashions
COATS
SUITS
DRESSES
All imported fabrics in full or fitted styles, featuring the latest collar treatment as seen in fashion illustrations for fall 1954.*
All imported fabrics — including worsteds and tartans, featuring some exclusive models.
Wools, worsteds, jersey and wool crepe. Come in now and choose a new classic afternoon or cocktail dress.
Mary Constance
784 FORT ST.
PHONE 3-4932

We Helped to
FILL-THE-PANTRY
For FLO During Her
Training Period . . .
United PURITY Stores
WILLIAMSON
Purity Grocery
2509 Estevan Ave.
Phone 3-2530
and
THE
ESTEVAN
Meat Market
2517 Estevan Ave.
Phone 2-1925

It was a pleasure and an honor to supply Flo and Mom Chadwick with their meat and grocery requirements during their stay in Victoria.

What's cooking, Mom? might well be the story of this picture. That's Mom Chadwick, an honor graduate of the school of fine-cooking, at her usual station—the kitchen stove. Bustling unobtrusively around the kitchen, Mom Chadwick produces eating masterpieces and keeps her active daughter in top shape with heaping portions of nourishing food.

GOOD LUCK, FLO!
From the Store That Imports Fashions From Around the World

Every piece of merchandise at the Piccadilly Shoppe has been personally selected by Mrs. George Carr who makes an annual buying trip to Europe. These are finest quality imports: from England and Scotland—coats by Alexon Delbury, Cojana and Hebe—Sports, in finest cashmeres, camel hair and tweeds . . . suits in authentic tartans, Shepherd Checks, Pic 'n' Pics and worsteds. From all three points she brings the world's finest in cashmere sweaters, angoras, lambswool, supefrine botany and the new fishermen knit. Come in and choose from this collection, chosen especially by Mrs. Carr and made available in your favorite downtown store.
Piccadilly Shoppe
1017 GOVERNMENT ST. (at Fort) 4-7332

Coca-Cola
"THE PAUSE THAT REFRESHES"

FAVORITE DRINK FOR A CHAMPION!
Best Wishes, Flo
WE ARE SUPPLYING FLO WITH Coca-Cola DURING HER SWIM
OLD ENGLISH BEVERAGE CO. LTD.
COCA-COLA BOTTLERS AND DISTRIBUTORS
562 JOHNSON STREET, VICTORIA, B.C. PHONE: 4-5414

Island ENGRAVERS Limited
2024 Douglas Street, Victoria, B.C.—Phone 2-8831
Had the honor of making all news-picture cuts of Flo Chadwick during her stay here
★ HALF-TONE AND LINE CUTS ★ COLOR PLATES
★ ART WORK ★ STEREOS ★ BRASS PLATES

Knowledge Plus Patience Make Archie Ideal Coach

The best is none too good for the greatest and that is reason enough for Archie McKinnon being named as coach for Florence Chadwick in her preparations for the Bapco-Times Swim from Victoria to Port Angeles.

During her pre-swim practice sessions, it is imperative that Miss Chadwick is accompanied by a highly qualified swimming coach; a person who can spot even the most minute deviations from the swimmer's normal stroke.

After a long lay-off from rough water swimming, such as Miss Chadwick had in her nation-wide tour prior to her arrival in Victoria, timing can be lost. Only complete synchronization between swimmer and coach can restore this. The stroke must be flawless, the breathing must be perfectly timed and the body must maintain a delicate balance in the water. As in golf, it is difficult for a person to spot his or her faults. Here, it can be seen that a discerning coach is a vital necessity.

Archie McKinnon fills the requirements of head coach perfectly.

McKinnon is a popular and respected figure in Victoria. His ruddy face, twinkling eyes and happy personality have become permanent fixtures at local swimming and track meets and he has taught hundreds of Victorians to swim.

In his job as physical director of the Victoria YMCA, McKinnon is in charge of the ambitious swimming instruction program conducted every year by the "Y."

Combining his vast store of knowledge, infinite patience and the odd touch of child psychology, McKinnon has taken many water-frightened youngsters and changed them into highly-skilled swimmers.

Speaking to a class of YMCA swimming students recently, Miss Chadwick told them: "You children are extremely fortunate to have such a wonderful coach as Archie to teach you to swim."

It is not only in Victoria that McKinnon is respected. Three times he has headed Canadian Olympic teams.

In 1952, Archie coached the Canadian swimming team in the Olympic Games at Helsinki. He was swimming coach in the 1948 Olympics at London and was track and field coach during the 1936 Games in Berlin. In 1932 he was unofficial diving coach in the Olympiad at Los Angeles.

It was typical of McKinnon that he threw himself into his job of coaching Flo with the verve and all-out enthusiasm with which he approaches any job.

Jack Todd, McKinnon's assistant, is well known in local sports circles, as a swimmer, track star and weight-lifter.

An excellent physical specimen, Todd has the job of rowing the coaching boat while Flo swims and Archie times her and checks the water temperature. Few people envy Jack in his job Monday. He will be rowing the coaching boat and will be relieved only for short spells during the 18 to 25 miles Flo may cover in her swim to Port Angeles.

However, Jack earned his spurs on the recent six-mile practice swim off Port Angeles when he skillfully manouvred a cumbersome boat with loose oar locks through heavy fog, rolling swells and powerful rips.

★

NOT FIRST CHALLENGE FOR OLD JUAN DE FUCA

The Strait of Juan de Fuca will defend its undefeated title for the second time Monday against the challenger, Florence Chadwick.

The first defense was successful for the Strait and a shocking experience for the challengers, Stan Witty of Victoria, Roland Tegtmeier of Tacoma, Washington, and Paul Chotteau of France.

On Oct. 16, 1933, this trio, to settle a sporting bet, plunged into the water at the bottom of Newport Avenue in Oak Bay, resolved to swim to Port Angeles.

Witty lasted 34 minutes before he was pulled out of the water, too cold to continue.

Chotteau swam four miles from shore but he, too, was pulled out of the water, purple with the cold and his limbs gripped by an icy paralysis.

The last of the trio, broad-shouldered Tegtmeier remained in the water almost 2½ hours but was caught in a swirling rip-tide near Trial Island and was swept far off his course. His strength was sapped by the heavy tide and bitter cold, and he was forced to surrender.

Big Three of Big Swim

Hours of hard work in Cadboro Bay will reach a climax Monday when Florence Chadwick enters the Strait of Juan de Fuca and tries to swim to Port Angeles. Daily practice sessions under the eyes of coaches Archie McKinnon and Jack Todd have raised Miss Chadwick to the peak of physical conditioning. Here the trio of Flo, McKinnon (centre) and Todd relax during one of the practice swims in the bay.

Navigator Confident

The Seehorn family is calmly confident that Florence Chadwick will be successful in swimming the Strait of Juan de Fuca Monday.

Frank Seehorn, Miss Chadwick's personal navigator, and his 10-year-old son "Butch," arrived by air from San Pedro, California, this week to help Miss Chadwick prepare for her epic swim.

Seehorn Sr., who will plot the course Flo will follow while swimming, when asked if he thought she would make the swim, said matter-of-factly, "Of course she'll make it."

Little Butch Seehorn, who idolizes Miss Chadwick, said "I am going to lend her my rubber flippers for her feet and I know she will be able to swim to Port Angeles."

Seasick Pills for Everyone Except Flo

That famous old remedy of the high seas, Mother Sill's Sea-Sick Pills, may be in great demand Monday, during the Bapco-Times Swim.

As it is likely there will be queasy stomachs during the crossing to Port Angeles, every boat connected with the swim will receive a ration of seasickness preventive pills.

Even the coaching boat will get 'em, but not for Flo. Tossing waves don't worry her that way.

ALL VICTORIA WILL BE WITH YOU, FLO...
BEST OF LUCK!
PLUME SHOP LTD.
1740 Douglas Street

You'll Be Excited About Our Early Fall Collection
Alan's
"VICTORIA'S LEADING STYLE CENTRE"
Fall Opening
. . . yes, Victoria's Leading Style Centre —leads not only in style but in an early Fall opening of 1954 model coats—Suits —Dresses—Hats and Sportswear . . .
The styles you saw at our FASHION SHOW were just an exciting peek of what Canada's leading designers and manufacturers can do for you . . .
We invite you to come in now and inspect the fine quality fabrics and try on the newest styles. . .

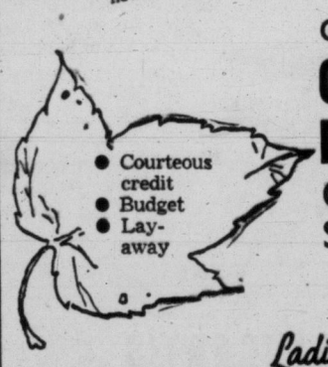
• Courteous credit
• Budget
• Lay-away
GENEROUS CASH DISCOUNT
On Fashion Show Merchandise
Ladies' Wear Ltd. 725 Gates St.

JUST ARRIVED
SUPERB NEW
BRITISH WOOLLENS
Exclusive in
W. R. JOHNSTON
Approved Clothes
See Them Now at John McMaster in the Famous
Royal York Clothes
for Men and Women
SPECIAL DURING AUGUST SALE
Reg. $69.50 (Men's or Ladies' 2-piece). SALE 59.00
Other "Johnston Approved" clothes—Suits and Topcoats from $49.50; Sports Jackets from $29.95; Slacks from $14.50.
Royal York clothes are the unmistakable standard of your money's worth in hand-cut, tailored-to-measure clothes.
Come in now and save 15% during August.
JOHN McMASTER
FINE CLOTHING STORE
1012 FORT ST. 619 BROUGHTON ST.

THE CHOICE OF A CHAMPION
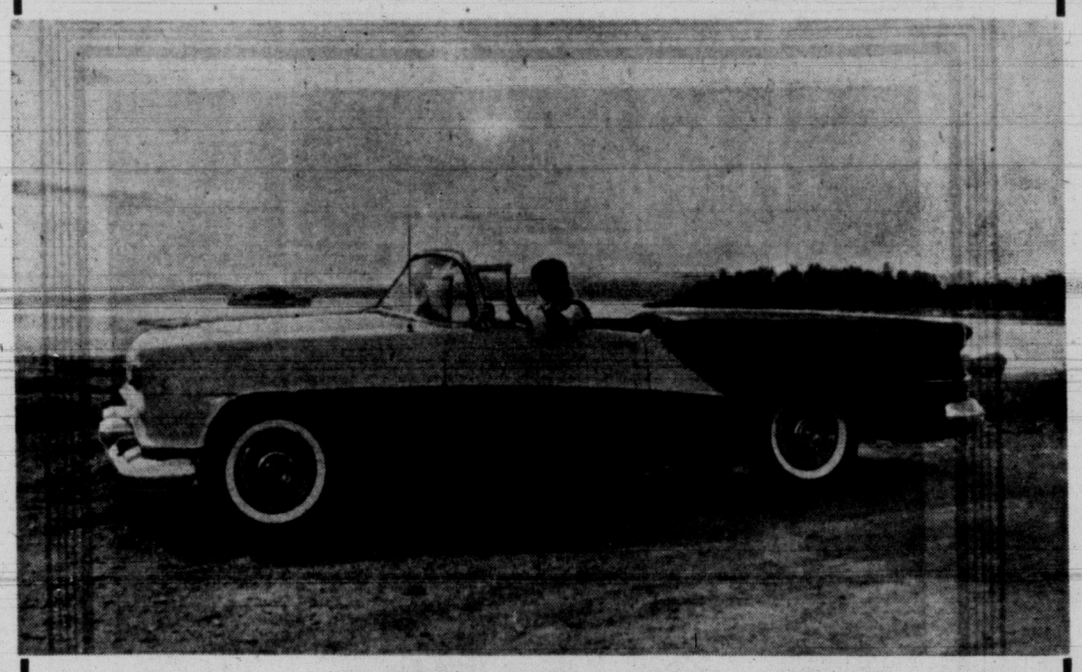
The Record-Breaking OLDSMOBILE
Flo shall have OLDS wherever she goes! Flo Chadwick, who drives an Oldsmobile when she's at home, is shown behind the wheel of the magnificent 1954 OLDSMOBILE "Starfire," put at her disposal during her stay, by Wilson Motors. Flo agrees the '54 model has everything a champion must have . . . gracefulness, power and stamina . . . a proud bearing that comes with perfection, and that's why HER CHOICE is OLDSMOBILE!
A Happy Landing, Flo . . . on August 9th
Our Heartiest Congratulations to BAPCO and to the VICTORIA DAILY TIMES for staging this outstanding swim
Wilson Motors Ltd — Integrity — Experience — Leadership — Service
Phone 3-1107
CHEVROLET — OLDSMOBILE — CADILLAC

IF it is just a matter of courage and tenacity,
we know that
FLO will be the first to swim the Straits—
we wish her the best of luck
Our business does not call for the same kind of courage and tenacity, but it is always our endeavour to secure "firsts" in matters relating to:
INSURANCE
REAL ESTATE
MORTGAGES
PROPERTY MANAGEMENT
Ker and Stephenson LIMITED
909 Government Street, Victoria, B.C. Telephone 4-4127

Cadboro Bay Will Miss Them

Sun-worshippers and beach-combers along Cadboro Bay have become accustomed to the sight of Florence Chadwick swimming alongside her coaching boat in daily workouts. All through her training period crowds have gathered to watch the start and finish of her daily dips. Here Flo swims while coach McKinnon checks her time on his stop-watch and assistant coach Jack Todd tends the oars.

NOTICE ● CAMPERS

NEW LOW PRICE ON TENTS!

Tents and Camp Cots for Rent
Largest Stock of Camp Equipment in Town
Coleman and Primus Stoves and Lanterns
Nesting Sets - Refrigeration Cases

See Our Large Stock of Garden Furniture

F. JEUNE & BRO. LTD.
Canvas Goods—Est. 1886
570 JOHNSON STREET 4-4632

WE ARE PROUD OF FLO

YOU WILL BE PROUD TO OWN A FINE ANTIQUE PIECE FROM

T. ROBINSON & SONS
CENTURY ARTS 1107 GOVERNMENT ST.

Eat Your Porridge Every Day

"Gee, what muscles for a lady," says 11-year-old Christine Crawley of Edmonton, left, as she tests one of Flo Chadwick's steely arms. And nine-year-old Judy Humber of Victoria, agrees with her girl friend that swimming is the thing for growing muscles and keeping a trim figure. A balanced training program and a diet of wholesome food are Flo's secret of avoiding the bulging figures that often befall swimmers. When not swimming, Flo acts as a model for bathing suits and reasons can be seen in photo.

feet uncomfortable?

Try Dr. Locke's No. 4 Last

DR. Locke SHOES

If your feet feel good, you should help keep them that way. Dr. Locke's famous No. 4 Last pays special attention to the potential areas of foot discomfort — features a snug-fitting heel, an exclusive arch support and roomy toe area. You'll be grateful TOMORROW that you asked for Dr. Locke's Last No. 4 TODAY!

$16.95

CATHCART'S
SHOE STORE
717 FORT STREET

BE READY TO SEE FLO'S SWIM ON TV

DON'T BE SATISFIED WITH ANYTHING LESS!

GET THE NEW

1955 TELEVISION

RCA VICTOR
Symbol of Quality
World Leader in Radio . . . First in Recorded Music . . . First in Television

The World's Most Dependable Television!

Exactly as illustrated
THE NEW
RCA VICTOR 17-INCH
"Bradbury"
The lovely 1955 RCA Victor TV set . . . the 1955 pace-setter model of the world's most dependable television! In walnut $239.95

You Have a Year-'Round Guarantee of TV Satisfaction

When you have an RCA Victor TV set and an RCA Victor Factory Service Contract you have television's finest combination value—superb performance plus carefree service by RCA Victor factory-trained experts. Ask about it at Kent's today!

They're here at Kent's, the all-new, improved 1955 RCA Victor Television Sets. Get the best for your home!

21-inch FENWICK TABLE MODEL $349.95

21-inch SOUTHBRIDGE OPEN-FACE CONSOLE $389.95

Kent's

742 FORT 3-7104

FEATURING VICTORIA'S LARGEST SELECTION OF RECORDED MUSIC

EASY TERMS

Here's Flo with Satin-Glo Sam . . . her pal and constant companion. Mascot Sam hasn't learned to swim yet . . . but he'll be in the first boat, cheering Flo to victory on Monday!

We're with you FLO . . .

We know you'll make it!

You've won Victoria's heart! Somehow, in the midst of a gruelling training schedule, you have found time to meet us and get to know us. You have focussed the eyes of the world on our lovely city. You have encouraged our youth in healthful sport . . . . set an example of courage and stamina. BAPCO is proud to be co-sponsor of what we believe will be your crowning achievement in sport

ALL SUCCESS TO YOU ON MONDAY, FLO CHADWICK!

As co-sponsors of Miss Chadwick's Victoria-Port Angeles Swim, we at BAPCO are perhaps in a better position than most . . . to evaluate the tremendous amount of organization required in making such an event possible. To her coaches and helpers . . . business firms . . . government agencies (both Canadian and American) . . . the press, radio and TV . . . organizations and individual citizens . . . we extend our sincere appreciation and thanks.

BAPCO

BRITISH AMERICA PAINT CO. LTD.
VICTORIA VANCOUVER CALGARY EDMONTON REGINA

SWIM STAR STROKES 30 TO MINUTE, UNPERTURBED BY ACK-ACK FIRE

TV Cameras Catch Flo in Action, Miss Shrapnel Shower

Piece of shrapnel which landed in coach's boat.

Victoria TV viewers were scheduled to have a look at Florence Chadwick in action this afternoon through facilities of King-TV, Seattle.

Friday aboard the Viking during Flo's last training swim off Beacon Hill Park were cameraman Ted Simpson and reporter Tom Franklin. Films and interviews made were slated to be beamed from Seattle between heats of the Gold Cup speedboat races. In all, 14 minutes of film and dialogue was taken.

It was shortly after the movie camera ground and interviews took place that shrapnel rained down, one solid chunk landing in the rowboat accompanying Miss Chadwick, from an RCA battery ack-ack practice.

Both Miss Chadwick and Al Boyd, city policeman rowing the boat, and her brother Dick aboard, could have been gravely injured or killed. Other vessels were in the area also, though warnings of fire practice had been posted, the army said.

The TV crew flew in Friday morning to cover Miss Chadwick's one-hour swim which started about a mile-and-one-half out at sea. She swam the same distance towards Port Angeles before coming from the 50-degree water, a few minutes after the area had been pelted with shrapnel.

She showed not the slightest indication of fatigue when climbing aboard the 19-ton Viking, owned and skippered by Port Angeles bank director E. R. "Biz" Gehrke, who said after a lifetime living adjacent to the strait: "I'd bet my last dolalr Flo will make it."

Sky was overcast when Miss Chadwick started her swim at 12.30 p.m., but clouds were beginning to peel back shortly before she left the water an hour later. At first waters were comparatively calm, then rose to present a white-capped uneasy sea.

At the tiller of the Viking most of the time was John Manning, 17, former sea cadet, Oak Bay High School pupil and son of Fred Manning, vice-president of Bapco, which is co-sponsoring the big swim with the Times. John handled the vessel like a veteran skipper.

While in the water Flo made her 30 strokes a minute and was fed one glucose tablet by brother Dick at the end of her first half-hour. Five minutes after clambering aboard the Viking she was sitting out on deck, wrapped in a Hudson's Bay jacket, towel around her head.

As far as the frightening shrapnel was concerned, Flo remained unperturbed. Sharks had been after her in other channel swims.

City Motorcade Planned for Flo

Salute to Swimmer After Strait Try

Victorians will get a chance to salute Florence Chadwick by means of a motorcade through city streets after the swim, Bapco-Times officials announced today.

"Whether she makes it or not, we feel she has earned the plaudits of the city," co-chairmen Fred Manning and Stuart Keate said today.

Accordingly, they have arranged with Wilson Motors' general manager Jack L. Roaf to stage a parade from the Bapco Wharf after she returns to the Victoria side.

Exact time is, of course, not yet known, and Victorians are asked to follow progress of the swim for announcements on the reception.

On being taken out of the water, Miss Chadwick will go first to the work boat, for medical care under the direction of Dr. Reg Wride.

The boat will then proceed to the Bapco Wharf, where press, radio and TV representatives will have a chance to talk to the swimmer.

The motorcade will form up inside the Bapco gates. Thereafter, it will proceed down Belleville Street to Douglas, up Douglas through the city to Hillside, and thence to Miss Chadwick's cottage at Cadboro Bay beach.

Police chief John Blackstock is assigning a special detail to lead the parade.

"This will be an opportunity for Victoria fans to salute the swimmer, and also bid her an informal farewell," the co-chairmen said.

Miss Chadwick has been in Victoria training for the big event since July 1.

She plans to leave the city for Vancouver Thursday morning, Aug. 12, to make a personal appearance for Bapco on the mainland. Thence she flies to New York for a TV show Aug. 16.

After several shows in New York she flies to Toronto to begin training for her Lake Ontario swim for the Canadian National Exhibition.

★ ★ ★

Ted Malone, manager of Kate Smith and a renowned broadcaster in his own right, will devote a program to "The Flo Chadwick Story!" Monday or Tuesday next week, the Times was advised today. The show, which originates in New York at 1.15 p.m., EST, goes to 296 stations throughout the United States.

★ ★ ★

John Daly, famed quizmaster of "What's My Line," will tell about Miss Chadwick's Juan de Fuca swim on his TV-News show from New York next week.

★ ★ ★

Added to the growing list of sports editors who will cover the swim here next week are Bill Westwick of the Ottawa Journal and Andy O'Brien of Weekend Picture Magazine, which appears in the Saturday Times.

★ ★ ★

Florence Chadwick may some day be a part-time Victoria resident. She told friends this week that she would like to "acquire some acreage and spend about six months here every year."

NO SHOOTING ON FLO DAY, SAYS ARMY

Navy, army, department of transport and shipping men are co-operating to keep Juan de Fuca Strait clear for Flo Chadwick's crossing attempt Monday.

Both army and navy have given assurance there will be no anti-aircraft or surface practice firing during the day.

Harbor craft, coastwise and deep-sea shipping have been warned to stay well clear of the swim course and its flotilla of official vessels.

Col. Keith Dixon, district marine agent, today issued an official notice to mariners covering the Florence Chadwick swim attempt.

Notice to shipping No. 102 states: "Mariners are advised that the Flo Chadwick swim across the Strait of Juan de Fuca from Vancouver Island, B.C., to the U.S.A. is planned to start any time after 0100 hours DST Monday, August 9, 1954. The starting point will be between Clover Point and Holland Point on Vancouver Island. All mariners except those officially connected with the swim are requested to keep well clear, to proceed with caution, and to abide by any instructions given by the patrolling vessels."

Capt. Ronald Newell, Victoria harbormaster, has also requested all craft to keep well clear of the starting point, and to respect instructions given by official boats.

STRAIT TEMPERATURES TODAY

(For Flo Chadwick Fans)

AT RACE ROCKS
50.6 deg. F.

AT DUNTZE HEAD
51.9 deg. F.

Courtesy Department of Transport and Pacific Naval Laboratory.

HISTORIC SWIM

(Continued from Page 1)

1944. She told the story well, as it appeared in the New Yorker later.

Then she laughed at Strickland's obvious embarrassment.

Miss Chadwick, who has never predicted the outcome of her swim before, despite proddings by numerous reporters to do so, made a definite stand today.

She came right out and said quietly: "I think we will make it."

This use of the word "we" is typical — she sees the historic venture as a team-play, not a solo show, and gives credit where it is due—to her Bapco-Times sponsors, coaches Archie McKinnon and Jack Todd, navigator Frank Seehorn, her brother Dick and the host of other persons who have worked with her the past six weeks.

And the public realizes this selflessness in her outlook. As an example was a phone call received from "the sisters and patients at St. Joseph's Hospital."

The message was: "We feel sure a person as sincere and humble as you will be successful, with God's help."

"And they don't even know our religion," said Mom Chadwick, adding of her famous daughter: "Flo believes in God very strongly."

The whole family—Mom, Flo, brother Dick, wife Lena and daughter Dixie Lee—will be attending mass Sunday at St. Andrew's Cathedral.

"And we'll be going to church after the swim also, win, lose or draw," said Mom.

Flo nodded sincere agreement.

Mom Chadwick is fully confident of Flo's ability to make the swim. She's never held the issue in doubt. "I personally feel she'll do it, with God's assistance."

Flo today has a slight cold, but shrugged off suggestions it was serious. But she tossed a sweater over her shoulders even while out in the bright sunshine "just in case."

Because of this she's not swimming today or Sunday.

HB CO. HAS INSIDE AND OUTSIDE SWIM TV

Both inside and outside the store, television sets at Hudson's Bay Company will be tuned Monday to the Flo Chadwick swim.

In the main window a large screen TV will be on before the store opens, as soon as the continuous telecast from KING-TV commences.

Later the store's Douglas Room will be thrown open to customers, who can sit in comfort to watch another set carrying the actual telecast.

ASK The TIMES

Q.—What were the measurements of the largest known B.C. cedar tree?—Mrs. M. G.

A.—There are records of a cedar tree cut about 20 years ago near Comox Lake which was 16 feet in diameter at a point nine feet above the ground. The average diameter was 15 feet and it was described as almost without taper. It was the subject of a letter to the Vancouver Province, April 23, 1933, but the height of the huge tree is not on record. It is believed to have been one of the largest, if not the largest, cedar cut in B.C. since the first white men came to this region.

Q.—Will you please tell me how long a person is allowed to remain outside of Canada before he forfeits the right to his old age pension?—A.B.

A.—Federal officials state that if the absence is not more than six months he is paid for the month he leaves and for the month of his return, and up to three months, making a total possible payment of five months. Later he may be reinstated for pension. The act does not state any period as a maximum for absence from Canada. Before leaving, every pensioner ought to call on nearest old age security officials, who will give him a letter officially stamped and stating the date of his departure. In Victoria the office is in the Federal Building.

Anyone wishing a question answered is invited to send the problem along to The Times, addressed to "Ask The Times" Editor. Questions and answers will be published daily.

All questions should deal with matters of fact and be of general interest. The Times does not undertake to solve conundrums.

Victoria Daily Times

VICTORIA, B.C., SATURDAY, AUGUST 7, 1954 — 15

BETWEEN TIMES

By MONTE ROBERTS

hi exclamation point.

this is the last chapter of j.b. streaks day before the time of the big swim brackets i wish i could hit capital letters big swim should be in big letters close brackets and i know you are anxious about how me and flo feel.

well me and flo feel just fine. we had our final workouts friday though we may go wading a bit today we do not know for sure yet.

speaking for myself alone not for flo i am having a little trouble with my personal navigator, who is in case you don't know the old man.

i dont think flo has any trouble with her personal navigator mr. frank seehorn.

but then of course mr. frank seehorn knows where he is going most of the time.

the same cannot be said for my personal navigator the old man.

however the big trouble i am having with my personal navigator the old man is not his tendency to go round in circles.

some of my best friends go round in circles. but then they have a reason they are chasing their tails. my personal navigator the old man does not have this excuse.

perhaps he can be excused for this habit because his place of work brackets work he says ha exclamation point ha two exclamation points close brackets is so close to the fountain circle.

but anyway i can forgive him for this fendency but my main trouble with the old man is he does not know up from down.

he is constantly saying to me quotes down close quotes when any fool knows if i obey him while swimming the strait i will never get to the other side.

and any fool also knows the reason why flo and i plan to cross the strait is to get to the other side.

well just one or two final words about all the wonderful people who are going to help flo and i.

the arrangements are just peachy dandy except for one thing.

i wish they would not patrol the course in helicopters.

i am just a young pup-dog and do not like strong language.

i think on my account they might have arranged to use heckicopters.

see you in port angeles.

TOPICS OF THE TIMES

Vancouver bosses of union glass-workers will meet Victoria officials and workers here Sunday to discuss policy on strike action.

Two Victoria firms have been picketed by the striking 20 members of the Victoria union since July 26. The 160 workers of the Vancouver Local, 1527, have voted for strike action and are scheduled to establish their picket lines on Tuesday.

The workers are seeking a 20-cent hourly wage increase and other contract improvements.

★ ★ ★

Three men paid fines for traffic violations at Colwood today. Magistrate A. I. Thomas fined Stanley Modeste, Koksilah, $35 and $5.50 costs for driving while under suspension. Samuel Pritchard, View Royal, paid $10 and $3.50 costs for careless driving and Charles Gard, Victoria, paid $35 and $3.50 costs for the same offense.

★ ★ ★

Linda Keys, 892 Craigflower, who is seven, will probably give up the little girl habit of sliding down banisters. Linda made a rush trip to St. Joseph's emergency ward Friday night after her most recent slide. Removed by a doctor was a four-inch sliver.

★ ★ ★

Total of 64 dwellings aggregating $419,990 were built in Saanich during the month of July.

Permits issued during the month numbered 101 at value of $452,000.

Building inspector Jack Taylor reports 609 permits were issued during the seven months ending July 31 with over-all value of $2,643,625.

Houses built to date this year total 392 valued at $2,477,860.

★ ★ ★

First of three Sunday afternoon band concerts to be presented this month at Beacon Hill Park will be given tomorrow at 3. A light and varied program will be provided by a 28-piece orchestra and vocalist.

Ruth Champion will appear in the featured spot and will sing "Over the Rainbow," "Dear Little Boy of Mine," "Whistle a Happy Tune" and "Through the Years."

★ ★ ★

A six-year-old girl, Elsie Joseph, Saanichton, was taken to St. Joseph's Hospital after she was hit by a car on Fisgard Street at about 11 a.m. today. Her injuries are not thought to be serious although her foot was being X-rayed at press time. Police did not disclose details of the accident.

★ ★ ★

Henry W. Lester, Ferndale Road, spoiled a 43-year-old record when he was fined $35 in city police court today for careless driving. Court was told the accused had been in a collision at Douglas and Spruce causing damages amounting to $550.

DROODLES

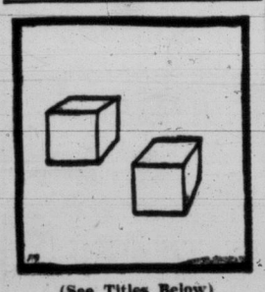

(See Titles Below)

I guess this droodle is okay but I don't care for it (someone else thought it up—Marc Connelly, to give credit where I wish I didn't have to). So rather than discuss the droodle I'll talk about the excellent art work (mine). Notice how well proportioned the squares are—how neatly the lines come together. I'm forwarding this droodle to the Metropolitan Museum along with a letter I received from a fellow in upstate New York, who said he was cutting my droodles out of the papers and pasting them on his walls for wallpaper. He said they look fine but it was very difficult to make them stick to the padding. Little compliments like this give me courage to go on. (And on. And on.)

"ALPHABET BLOCKS FOR ILLITERATES."

TOTEM TO REOPEN?

York Players May Try Again With New Name

By AUDREY ST. D. JOHNSON

Will Victoria have legitimate stage shows again this fall, and if so, will it be a case of the old adage—third time lucky!

That is not just an idle wonder; it is based on the fact that Vance Hull, business agent and public relations man for the Lancaster Company, which has been producing its second successful summer season of plays at Penticton, has been in town this week, looking over possibilities of making a permanent home in Victoria.

If plans materialize, it is indicated, the group would take up quarters and begin production somewhere between the beginning and the middle of October. Where? Well that is not too difficult to guess, seeing there is only one possiblbe legitimate house in this city.

The Totem Theatre on Government Street, which was formerly the York, and before that at various times, Empire, Coliseum and Pantages, will see yet another opening if negotiations going on at the present time are successful.

SPLIT UP HERE

The present Lancaster Company was formed out of the York Company, which was the first group in recent times to light up the marquee after several dark years. Disagreement and a split in the management ended the York Company's career just as it was beginning to get a firm hold on the favor of the Victoria theatre-goers.

After a lull, Totem Theatre moved over from Vancouver just a year ago this month and played continuously at the Government Street house until they returned to Vancouver at the end of May, for a summer engagement at Georgia Auditorium.

In the meantime, the Lancaster Company has been doing well as a touring group, visiting towns all over the province with such widely different plays as Shakespeare's "Macbeth" and "The Moon Is Blue." Last summer, the open-air lakeside theatre at Penticton was built for them within the space of 10 days and their repertory of comedies was well received.

CAPITAL NEEDED

Whether or not sufficient financial support will be forthcoming in Victoria is the big question, for if anything has been learned through previous ventures, it is that a modest capital is necessary to enable the company to operate in solvency during the first few months while Victorians are becoming aware of its existance.

The thespians are willing to try again. Question is and will remain around until tests are complete—is Victoria willing to try again? Plenty of people hope so and will be eager to lay out the welcome mat if the Lancaster Company comes home to the city where it was born.

In Flag Ceremony Monday

Seven local youth organizations will be represented Monday at an "I Am a Canadian" Ceremony to be presented in front of the Legislative Buildings at 7 p.m. by Victoria Canadian Citizenship Council. Standard bearers will be, left to right, Robert Lum, Sea Cadets; Susan Blin, St. John Ambulance Nursing Cadets; Tommy Richards, Wolf Cubs; Jean Bartholomew, Girl Guides; Janet Larsen, Brownies; Dale Hayton, Boy Scouts, and Beverley McLaughlin, CGIT. RCMP band from Regina will play for the ceremony. Times Photo.)

Nine-Month Jail Term On Forged Note Charge

Convicted of passing a forged promissory note, Earl Beresford, 39, 403 Heather, was sentenced to nine months in jail by Magistrate H. C. Hall today.

Beresford had been remanded for judgment following a trial in city police court Wednesday.

G. A. Taylor, proprietor Victoria Roofing Company, testified that Beresford had asked him to discount a note he held against Floyd Cordick, 130 Joseph.

Taylor gave him $376.55 for the note, which Beresford said was payment for a TV set he had sold Cordick.

Cordick, when he appeared, told the court that he had not signed the note and that he had never bought a TV set from the accused.

T. P. O'Grady represented Beresford. He maintained that Beresford did not know the note was a forgery.

"I am satisfied you did know. You received a substantial sum of money out of the transaction. Nine months," said the magistrate.

FOR LOVE OF CHADWICKS! TIPPY TIELESS

Victorians in their appreciation of Flo Chadwick, according to Flo's Mom, "will "give you the shirt off their back."

This was proved today when CJVI's Tippy O'Neil left a little package at the door of their Cadboro Bay motel. It contained a hand-painted tie.

Mom Chadwick had earlier expressed appreciation of the tie, and Tippy said he'd try and get one for her to give a nephew. But none were to be found.

So he had the tie he wore dry-cleaned, packaged, and left for Mrs. Chadwick.

"These Victorians are absolutely the most wonderful people," said Mom Chadwick.

Aged Folk Plan Jaunt

Victoria Aged Pensioners will lead an expected 200 elderly persons to Port Angeles next Wednesday for a day's outing.

They will take with them an illuminated scroll of the city of Victoria which will be presented to Port Angeles Elks Club.

The pensioners will leave here at 8 a.m., city time, by Black Ball ferry, and most will return that evening.

The scroll they will take is presently on display with a collection of colored photographs of Victoria scenes and activities at 758 Fort.

HEADLINES OF THE WEEK

By STAN DAVISON

Monument to Materialism

Religion is dying in the Soviet Union, says Bill Boss, Canadian Press staff writer who recently spent five months in that Communist country. He says most Russians think being religious is old-fashioned. Materialism is more important to them. This picture shows the Lenin-Stalin mausoleum in Moscow, the country's most important materialistic shrine. (CP Photo.)

Western Baptist Leaders Report Membership Up 500% in Russia

The Baptist community in Russia has grown 500% since 1917 according to a report made recently by leaders of the World Baptist Alliance.

A recent issue of the official Baptist Times carries a report of a recent visit to Russia by F. Townley Lord, president, World Baptist Alliance, Walter O. Lewis, associate secretary of the alliance, and Ernest Payne, general secretary of the Baptist Union of Great Britain and Ireland.

5,000 CHURCHES

The three men report that there are now 5,000 churches and 512,000 Baptist believers scattered through the Soviet Union, making it the largest Baptist communion in Europe.

Russian Baptist leaders assured the visitors that there is now complete religious freedom.

Religious affairs are controlled in the USSR by a special department, with one commissioner for the Orthodox Church and another for other religious bodies.

The western visitors report that the Russian Baptists received help from the department in arranging for their visit and that they had the opportunity of meeting one or two members of the department, who were helpful and courteous.

Outside the home, religious instruction is forbidden, but services are open to all.

Great care is taken to ensure that new members are true believers. Before acceptance they must undergo a long period of testing and probation. Of 400 who applied for baptism last year in Moscow, 113 were accepted.

The report states that the All Soviet Council of Evangelical Christian Baptists has associated itself closely with the Stockholm Peace Appeal. While taking pains to explain why the World Baptist Alliance could not support the peace council, the western visitors reported their conviction that the Russian Baptist attitude arises from a sincere and earnest desire for peace.

MOSCOW SAYS SCIENCE MUST REPLACE RELIGION

LONDON (UP)—Moscow radio said today that science must replace religion in guiding the lives of men.

Religion, the Soviet broadcast said, "served the exploiting classes and helped them perpetuate their power over the masses."

"Religious remnants, based on blind faith, still are alive," it said in a discussion of anti-religious tracts recently published in Moscow.

"To overcome them, the active efforts of the people themselves are needed," the radio said. "A mighty means to this end is the active participation of all Soviet people in social and political life, extensive propaganda of the achievements of science and technology and constant improvement of the cultural level of the workers."

Temperance Film To Be Shown Here

10 Screenings Scheduled in City For Sound Drama 'Power of Decision'

Del Grant, of Seattle, Wash., will present "Power of Decision," a dramatic sound film, in premiere snowings at several city churches this week-end.

Rev. Grant, a nationally known worker among youth and servicemen in the United States, will show the film tonight at a city-wide Youth For Christ rally at 8 p.m. in Faith Temple, 1415 Blanshard. Rev. Reg. Gillott of Foursquare Church, Esquimalt, will conduct the rally.

Also featured on the program will be Dr. Franklin Hall of San Diego, Calif., who will speak on flying saucers and display what are purported to be actual pictures of the mysterious discs.

"Power of Decision" is a 16 m.m. film presenting a transcript of life itself. It portrays graphically the common human inheritance of a choice between reverence for good or leaning toward evil.

Scheduled showings of the film follow:

Sunday, 10 a.m. Evangelistic Temple, Sunday school, Blanshard at Queens.
11.30 a.m., Centennial United Church Sunday school.
1.30 p.m., Church of the Nazarene Sunday school, Norway House, 1110 Hillside.
2.30 p.m., Esquimalt Salvation Army Hall.
7.30 p.m., Esquimalt Foursquare Church.
8.30 p.m., First Baptist Church.
9 p.m., Central Baptist Fellowship Hour.
Tuesday, 8 p.m., Salvation Army Citadel, Pandora Avenue.
Wednesday, 8 p.m., Emmanuel Baptist Church, Fernwood at Gladstone.

Six Pulpits Hold Guests Here Sunday

City church pulpits will in many cases be occupied again this Sunday by guest preachers.

Rev. Lynden Lawson will conclude a summer series at Metropolitan United tomorrow.

St. Andrew's Presbyterian will have Rev. Currie Creelman of Weston, Ont., for both services.

Dr. J. D. Hobsen of the John Howard Society will speak at the evening service in the Church of Our Lord.

Rev. Gilbert Graham, Irish evangelist from New Westminster, is replacing Rev. James Smith at Emmanuel Baptist.

Lieut. Dorothy Stokes will be assisted by the Salvation Army band and songsters at the evening service in the Pandora Street citadel.

Rev. Murdo Nicholson will be welcomed to St. Paul's Presbyterian Church, Victoria West, at both services Sunday.

Ben Ammar Forms Tunisian Cabinet

TUNIS (Reuters)—Tahar Ben Ammar, Tunisian premier-designate, today won approval for a transitional government of 10 to bring home rule to the French protectorate.

After revising his cabinet three times, Tahar Ben Ammar today presented a list which was approved by the Bey of Tunis and the French resident-general.

ASTOR REMARRIES

ARLINGTON, Va. (AP)—Millionaire John Jacob Astor, 41, was married Friday to Mrs. Dolores Margaret Fullman, 26-year-old blonde divorcee from Miami Beach, whom he met two months ago.

It is Astor's third marriage. The two previous marriages ended in divorce.

The head of a Korean village is elected by secret ballot, with one member of each household casting one vote.

Chinese Mission Pioneer Mrs. E. A. Wells Dies

Early days in Oriental mission work in Victoria are recalled in the recent death of Mrs. E. A. Wells of Sardis, B.C. who as Miss Margaret Smith taught at the original Chinese Rescue Home and later became Matron of the Oriental School.

Mrs. Wells who was born in Maitland, N.S. on October 14, 1868, taught for some years in her home district and in 1893 came to British Columbia where she was on the staff of the Coqualeetza Industrial School at Sardis. In 1903 she moved to Victoria where she remained for seventeen years. Her interest in missionary work under the W.M.S. of the Methodist Church is well remembered here.

Since her marriage she visited Victoria regularly and never failed to contact some of her old pupils. Up to the time of her death she remained actively interested in church work, acting until recently as a member of the Session of Carman United Church at Sardis and taking an active part in W.M.S. work.

Pre-deceased by her husband in 1942, Mr. Wells leaves two sisters, Mrs. Thomas G. Smith and Mrs. W. D. Lawrence of Victoria, three nieces, Mrs. J. W. Collins and Mrs. William Farquhar of Victoria, and Mrs. Oliver Wells of Sardis, five step-sons as well as eleven grandchildren and five great-grandchildren.

REV. BARNER, NATIVE SON, IN FIRST BAPTIST PULPIT

Rev. C. Barner, BA, of Vaughan, Washington, will preach in First Baptist on Sunday evening. Rev. Barner is a native son. Brought up in Victoria, he was a member of First Baptist. His own church licensed him to preach. From here he went to Seattle, where he graduated in arts from Seattle Pacific College. At present he is pastor at Vaughan, Washington. His mother, Mrs. Barner, is matron at the Protestant Orphanage of Victoria. Rev. Barner and his wife, who is also a native Victorian and once a member of First Baptist, are holidaying with their two boys in Victoria.

The Church Page

By LANCE H. WHITTAKER

Last Sunday, in many Vancouver churches, sermon emphasis was on the British Empire Games and the part that the Christian ethic plays in moulding a true spirit of sportsmanship.

Tomorrow, in this city, Rev. G. R. Easter will speak at the morning service on "The Christian Athlete" at First Baptist, and Canon Downe will report to St. John's congregation, at Evensong, on "Lessons From the British Empire Games."

Whittaker

It is certain that more than a passing reference will be made to the Games in other city pulpits.

All of this is not just a gesture in the direction of a phase of our social life which has been largely crowded out of the church calendar of activity.

How many of the elders among us can remember when tennis courts adjoined most of the large churches? When church softball, basketball, badminton and football leagues were common? When the Dominoes, who rose to become national champions, were a lot of Sunday school lads playing together as part of their mid-week church activity?

Where has all this gone? The tennis courts, and the church leagues and, most important of all—the paramount Christian direction that church sponsorship provided?

Largely, it has been defaulted, by churchmen who have failed to perceive that holding religion to "things of the spirit" can be a definition too narrow, too astringent in a living dynamic society. The Christian ethic must pervade all phases of life if it is to have strength and power.

Sport—with possibly a few international competitions excepted—has fallen on evil days, and into the hands of men who are concerned little with "the game for the game's sake" and too much with its commercial possibilities.

Sport needs the church at its roots again, and there is a big job ahead in tearing out and cutting free the strangling tentacles of parasitic interests.

When she enters the chill water at 6 p.m. Monday morning, Flo Chadwick will do so with a fervent "God willing."

Her prayer will not go unheard.

ESQUIMALT INDUCTION THURSDAY

The induction of Rev. Douglas Pilkey into the charge of Esquimalt United Church has been set for Thursday at 8 p.m.

Rev. Moir A. J. Waters, president of B.C. Conference, and Rev. T. G. Griffiths, home missions convener, will participate in the service representing Victoria Presbytery.

CBMC Members Conduct Service At Beacon Hill

Members of the Christian Business Men's Committee will conduct the regular Sunday evening service to be held at Beacon Hill Park at 7.30.

Special musical numbers have been prepared as a feature of this week's outdoor worship service.

Anglican Services

Christ Church Cathedral
Rockland and Quadra
The Very Rev. P. R. Beattie, D.D.—Dean and Rector
8.00 a.m.—Holy Communion
9.30 a.m.—Holy Communion
11.00 a.m.
Mattins and Sermon
Preacher:
The Rt. Rev. H. R. Ragg, D.D.
(Broadcast CJVI)
7.30 p.m.
Evensong and Sermon
Preacher:
The Rt. Rev. H. R. Ragg, D.D.
Holy Communion:
Tuesday, 11.00 a.m.
Thursday, 7.30 a.m.
Evensong each weekday at 5.00 p.m.

ST. JOHN'S
Quadra Near Pandora
8.30 a.m.—Holy Communion
11.00 a.m.—Morning Prayer
7.10 p.m.—Organ Preludes
Joyce M. Chubb, A.A.G.O., L.R.S.M., A.T.C.M.
Suite Gothique, L. Boellman
Introduction, Choral
Menuet Gothique
Priere a Notre Dame
Toccata
The preacher at the Morning Service will be the Rev. E. Ralph Adye, Rector of All Saints' Church, Collingwood, Ontario. His subject will be "The Believer and the World — Neutralize Evil."
At Evensong the preacher will be Canon Downer who will speak on "Lessons from the British Empire and Commonwealth Games"
Sunday Schools, 11.00 a.m.

ST. MARY'S CHURCH
Oak Bay
Holy Communion 8.30 a.m.
Mattins and Sermon 11.00 a.m.
Evensong and Sermon 7.00 p.m.
Thursday, Holy Communion 10.30 a.m.
The Rector, Ven. A. E de L. Nunns, will preach at both services.

S. George the Martyr
Cadboro Bay
Eighth Sunday After Trinity
8.00 a.m.—Holy Communion
11.00 a.m.—MATTINS and SERMON
Preacher:
REV. WILLIAM HILLS
7.15 p.m.—Organ Preludes
7.30 p.m.—EVENSONG and SERMON
Preacher:
REV. WILLIAM HILLS
VISITORS CORDIALLY WELCOME

ST. BARNABAS'
Belmont and Begbie
TRINITY VIII
1.00 a.m.—Holy Communion
11.00 a.m.—Sung Mass
Preacher, Rev. S. H. Elliott, D.D.
7.30 p.m.—Evensong
Holy Communion daily, 7.30 except Wed. at 8.00 and Fri., 9.30
Canon A. C. Tappin of Regina is taking summer duty,
Rev. E. G. Munn
Rev. H. R. Whitehead

METROPOLITAN UNITED CHURCH
Pandora at Quadra
Minister: Rev. F. E. H. James, B.A., B.D., D.D.
Director of Music: Mr Charles Palmer (M.A. Oxon), A.R.C.M., A.R.C.O.
11.00 a.m.
"LAUNCH OUT"
Soloist: Thelma Johns
7.30 p.m.
"YOUR RELIGION, FORM OR FORCE"
Soloist: Joyce M. Hunt
Guest Preacher:
Rev. Lynden C. Lawson
Church School: Nursery Only, 11.00 a.m.
WE WELCOME VISITORS

First United Church
Corner Quadra St. and Balmoral Rd
Rev. Moir A. J. Waters, B.A., B.D. Minister
Rev. Frank Johnson, B.A. Assistant Minister
Mr. and Mrs. J. Roberto Wood Directors of Music
11.00 a.m.
'A Faith That Behaves'
Broadcast Over CKDA (1280)
7.30 p.m.
"Question Mark"
Second in Series
"The Gospel in Punctuation" Rev. Moir A. J. Waters at both services
Soloist for morning and evening: Alice Waddell
Guest Organist: Malcolm Hamilton
Sunday School: Nursery Department only 11.00 a.m.
This Church is Fitted With Hearing Aids
ALL ARE WELCOME

St. Aidan's United Church
Richmond and Cedar Hill Crossroad
Minister: Rev. J. Lyn Cleriphe
Organist, Choir Leader: Margery M. Vaughan, L.R.S.M., Mus.G (Paed.)
11.00 a.m.—FAMILY SERVICE
Children's Story
A.O.T.S. Men's Club in charge
REV. JOSEPH JONES WILL PREACH
No Evening Service.

BELMONT AVENUE UNITED
Cor. Belmont Avenue and Pembroke
Minister: Rev. M. Dobson, B.A.
11 a.m.—"The Doom of the Wicked"
Lay Preacher: Mr. A. N. Remphrey
Soloist: Mrs. Chas. Willoughby
NO EVENING SERVICE

Oak Bay United Church
Mitchell and Granite
Minister: Rev. T. G. Griffiths
Organist: Mrs. A Mitchell
11.00 a.m.—Selling the Birthright
7.30 p.m.—Because Thou Hast Been Faithful

Fairfield United Church
Fairfield Road at Five Points
Minister: Rev. Tom R. Haythorne, B.A.
Guest Conductor: Mr. J. Boorman
Guest Organist: Mrs. J. Boorman
11.00 a.m.—"MATURITIES"
7.30 p.m.—"TRAIL TRIAL"
Visitors Cordially Welcomed

Centennial United Church
Gorge Road, near Government St.
Minister: Rev. Douglas B. Carr, B.A., B.D.
Director of Music: Peter Copeland
Organist: Margaret Wilmshurst
11.00 a.m.—"Around The Cross"
7.30 p.m.
"That The World May Know"
Guest Preacher at both services: Rev. Phil W. Barrett, B.A., B.D. of First Presbyterian Church, Santa Maria, Calif.
11.00 a.m.—Sunday School and Nursery
All Are Welcome

All Clergy, Choirs Will Attend Anglican Arena Service, Sept. 12

By W. S. HENDERSON

Victorians will have an opportunity of attending a great service in the Memorial Arena which will mark the visit to this city of Most Rev. Geoffrey Francis Fisher, 100th Archbishop of Canterbury. At the morning service of September 12, the 13th Sunday after Trinity, he will consecrate a new stained glass memorial window at the ground level of the north-west tower of Christ Church Cathedral. In place of evensong being held in the cathedral, it will be moved to the Arena, where the congregation will hear the head of the ancient Diocese and the Convocation of Canterbury, who is Primate of All England and takes precedence of everybody in his native land but the Queen herself.

The Arena service will be notable in that all the clergy and choirs of the Anglican churches in and around Victoria will take part. It will surpass similar massed services held at times in the past in the cathedral, as clergy and choir members from some of the up-Island points are expected to participate.

Choirs are understood to be already at work practising, but it is not possible as yet to state what instrument or instruments will accompany the large body of singers.

After sharing in the Pan-Anglican Congress now in progress in Minneapolis, the Archbishop of Canterbury probably will arrive in Victoria September 8. With episcopal and other delegates, including priests and lay representatives from all countries of the world except Red China, Archbishop Fisher and Archbishop Sexton of the Diocese and the Ecclesiastical Province of British Columbia are taking part in sessions which will continue till Friday of next week. Archbishop Sexton reached the congress city yesterday. He had been expected to arrive earlier, but had been obliged to take a later ship from England. He was accompanied by Mrs. Sexton, who has recovered from the illness which overtook her in England, and is stated to be again in her usual health.

In the absence of Dean Beattie, Rt. Rev. H. R. Ragg, DD, former Bishop of Calgary, will occupy the cathedral pulpit here at both mattins and evensong tomorrow. Since his retirement he has frequently taken part in services in the cathedral and other Anglican churches in the region of Victoria.

The Salvation Army
VICTORIA CITADEL
MAJOR and MRS. OAKLEY
11.00 a.m.—"The Challenge of the Christian Life"
7.30 p.m.—Lieut. Dorothy Stokes, Speaker
Citadel Band and Songsters in attendance
9.45 a.m.—Sunday School
11.00 a.m.—Primary Department
Tuesday, August 10th, 8.00 p.m. Film: "The Power of Decision"
All Welcome to All Services

Free Methodist
1620 Cook Rev. J. Campbell, 3-1535
9.45 a.m.—A Family Sunday School
HEAR THE OLD-FASHIONED GOSPEL
11.00 a.m. and 7.30 p.m
A Friendly Place to Worship

CHURCH of the NAZARENE
Worshipping in Norway House
1110 Hillside Avenue
1.30 SUNDAY SCHOOL
Special Film: "Power of Decision" Will be shown by Del Grant
A Special Invitation to All Parents
Services: 2.30 p.m. and 7.30 p.m.
Pastor: Rev. M. Westmacott, 2-6524

CHRISTADELPHIAN
Christadelphian Hall, Blanshard and Kings
Public Lecture 7.30 p.m.
Subject:
WE MUST HAVE FAITH
Morning Meeting 11 o'Clock
Sunday School 9.45 a.m.
You are sincerely welcome

First Church of Christ, Scientist
CHAMBERS ST. and PANDORA AVE.
A Branch of The Mother Church The First Church of Christ, Scientist in Boston, Massachusetts
SUNDAY SERVICES
11.00 a.m. and 8.00 p.m.
Subject:
"SPIRIT"
SUNDAY SCHOOL
11.00 a.m.
TESTIMONIAL MEETING
Wednesday, 8.00 p.m.
FREE PUBLIC READING ROOM AND LENDING LIBRARY
638 View Street
ALL ARE WELCOME
"The Monitor Views the News" Over KEX 1200 kc., Every Tuesday at 9.45 p.m.

How Christian Science Heals
"GOD'S LAW HEALS POLIO"
CKMO, 1410 kc., Sunday, 8.45 a.m.
KJR, 950 kc., Sunday, 10 a.m.

REV. CURRIE CREELMAN
M.B.E., M.A., B.D.
Weston, Ontario
Mrs. Ruth Champion, Soloist
11.00 a.m., Sunday
REV. CURRIE CREELMAN
Mr. Alan Husband, Soloist
7.30 p.m., Sunday
WE WELCOME VISITORS

St. Andrew's Presbyterian
Downtown—Douglas at Broughton
Minister:
Rt. Rev. J. L. W. McLean, M.A., D.D.
Moderator, General Assembly
Organist and Choirmaster:
R. W. Kroeger

EMMANUEL BAPTIST CHURCH
Rev. James E. Smith, Minister
11.00 a.m.—"AN HARD SAYING"
7.30 p.m.
"A STAGGERING PREDICTION"
Guest Preacher:
REV. GILBERT GRAHAM
Irish Evangelist of New Westminster
Take the Haultain Bus to Emmanuel

FIRST BAPTIST CHURCH
Quadra at Mason
Rev. G. R. Easter, B.A., B.Th., Pastor
Mr. Oliver Stout, Organist and Choirleader
Church Schools—10.15 and 11.00
11.00 a.m. "The CHRISTIAN ATHLETE"
7.30 p.m. REV. C. BARNER, B.A., of Vaughan, Washington
Soloist: Mrs. A. Deeks
8.45—Film: "Power of Decision" in the Lower Auditorium
The Church Where Everyone Sings

CENTRAL BAPTIST
We Preach Christ Crucified, Risen and Coming Again
Pandora Avenue DR. J. B. ROWELL, Pastor
Sunday School and Bible Classes at 9.45 a.m.
11.00 a.m.—"Our Lord in His Three Appearings"
7.30 p.m.—"Challenge to Christians in New Light"
"World's Fear — God's Answer"
Young People's "FELLOWSHIP HOUR" at 9.00 p.m.

CHURCH OF OUR LORD
Reformed Episcopal
Humboldt and Blanshard Streets
REV. J. G. BROWN, M.A., D.D.
11.00 a.m.—Morning Prayer and Sermon
7.30 p.m.—Evensong and Sermon
Guest Minister: Rev. Dr. J. D. Hobden, of the John Howard Society.

First Victoria Showings
"Power of Decision"
Great Sound Drama Everyone Is Talking About.
Rev. Del Grant Presents This Striking, Startling, Astounding Film at Following Churches—
Saturday, Aug. 7:
8 p.m.—Faith Temple, 1415 Blanshard
9 p.m.—Seventh Day Adventist, Pandora Avenue
Sunday, Aug. 8:
10 a.m.—Evangelistic Temple, Blanshard and Queens
11 a.m.—Centennial United, Gorge Rd. and Govt. St.
1.30 p.m.—S.S. Church of Nazarene, Norway House, 1110 Hillside
2.30 p.m.—Esquimalt Salvation Army
7.30 p.m.—Esquimalt Foursquare
8.30 p.m.—First Baptist, Quadra at Mason
9.15 p.m.—Central Baptist, Pandora
Monday, Aug. 9:
8 p.m.—Fuzzy Wuzzy Rescue of Servicemen in Southwest Pacific, Faith Temple, 1415 Blanshard
Tuesday, Aug. 10:
8 p.m.—Main Salvation Army Citadel, Pandora. Also Color Film of Alaska, 7,000 miles through Yukon and Canada
Wednesday, Aug. 11:
8 p.m.—Emmanuel Baptist, Fernwood and Gladstone.

PREMIERE SHOWING
DEL GRANT PRESENTS
"Power of Decision"
GREAT SOUND FILM
SATURDAY NIGHT
CITY-WIDE YOUTH RALLY
8 p.m.
REV. REG GILLOTT, Y.F.C. Director, Master of Ceremonies
FAITH TEMPLE
1415 Blanshard
See This Film That Has Shocked U.S.A. Into New Sense of Realism.

8—TONITE—8
"FLYING SAUCERS"
DR. FRANKLIN HALL
Featured Speaker
GREAT YOUTH RALLY
FAITH TEMPLE
1415 Blanshard
Also Sound Film "Power of Decision" By Del Grant

DR. HALL comes from Mt. Palomar in California. Will tell of famous "Interview" with Space Man in Mystery Ship that landed on Saddle Mt.! See display actual pictures of Flying Saucers.
Hear Rev. Hall daily, 2.30 and 8.00 p.m. Faith Temple
NO ADMISSION CHARGE

Sun. Afternoon, 2.30
MASS MEETING
DR. FRANKLIN HALL
Famous Author
"TORNADOES, EARTHQUAKES"
Daily, 2.30 and 8.00 p.m.
FAITH TEMPLE
1415 Blanshard

Non-Sectarian
HEALING CAMPAIGN
SEE THE SICK MADE WELL
CANCER, T.B., ULCERS, DEAF, HEART TROUBLE, ARTHRITIS, ETC. HEALED BY JESUS TODAY

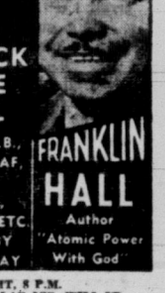

FRANKLIN HALL
Author "Atomic Power With God"

★ SUNDAY NIGHT, 8 P.M. "MELTING POLAR ICE, WILL IT FLOOD OUR CITIES?"
★ MONDAY—MISSIONARY NIGHT Vivian Peek, artist and missionary from Africa and Colombia, S.A.
★ MRS. PEEK conducts Children's Roundup each morning at 10.
★ SICK DELIVERED INSTANTLY from pain in every service.

Kingdom Ministry (British-Israel)
Leader MR. A. A. FRYER Pianist MISS PHILLIMORE
Speaker, MR. FRANK HALL
Subject: "THUS SAITH THE LORD" (Continued)
Sunday, 7.30 p.m.—Newstead Hall, 734 Fort Street

Victoria Truth Centre
(Affiliate Int'l New Thought Alliance)
"There is a solution to every problem."
Minister: Rev. Emma M. Smiley
DR. W. A. WICKS, Portland, Ore., Guest Speaker
11.00 a.m.—"THINGS I HAVE HEARD"
7.30 p.m.—"THE SYCAMORE TREE"
(No Mid-Week Meetings)
1701 FORT STREET

GLAD TIDINGS TABERNACLE
842 North Park St., 1½ Blocks East of Hudson's Bay Store
Rev. C. B. Smith, Minister — The Pentecostal Assemblies of Canada
9.45 a.m. Sunday School—A class for every age.
11 a.m. and 7.30 p.m.
REV. E. C. WILLIAMS
OF BRANDON, MAN.
Mr. Williams will also speak on Tuesday and Friday at 8 p.m.
EVERYBODY WELCOME

EVANGELISTIC TEMPLE
APOSTOLIC CHURCH OF PENTECOST
Blanshard at Queens Pastor R. L. DEAN
10 a.m.—Sunday School
FILM — "POWER OF DECISION"
11 a.m., Schuetz Evangelistic Trio, 7.30 p.m.
Friday, Aug. 13—REV. and MRS. W. L. HULL from Jerusalem
Don't miss one of these interesting services—Everyone welcome.

VICTORIA COMMITTEE
CHRISTIAN BUSINESS MEN'S COMMITTEE
International
Presents Their
REGULAR SUNDAY EVENING SERVICE
7.30 p.m.—Bandstand, Beacon Hill Park
This week being conducted by members of the local Christian Businessmen's Committee
Special Musical Numbers

# of interest to Women

Arranged By
KITTY DIXON
Social Department

Honeymooning in Oregon are Dr. and Mrs. Campbell Hobson, who were married August 2 at First United Church. Future home of the couple will be Powell River. Mrs. Hobson (above), was Marie Margaret McRae, only daughter of Dr. and Mrs. Claude McRae, 360 Beach Drive. She is a graduate of UBC, and Dr. Hobson of University of Manitoba. (Photo by Robert Fort.)

Mrs. John Lawrence Wood, the former Sally Pollard, is the daughter of Mr. and Mrs. Fred C. Pollard, Fairfield Road. Her wedding took place in late July at St. John's Anglican Church. Mr. and Mrs. Wood will make their home at 742 Hampshire Road. (Photo by Joncas.)

Mr. and Mrs. William Alexander Robinson pose for a formal bridal portrait. The bride, formerly Miss Bari Houston, daughter of Mr. and Mrs. G. Houston, and the groom, son of Mr. and Mrs. A. H. Robinson, were married in First United Church. (Photo by Joncas.)

Summer Romance

Summer is the season when promises of love unite couples in lifelong companionship. This summer has seen many Victoria newlyweds welcomed into ever-widening circles of the married set.

Mr. and Mrs. George Archibald McIntosh cut their wedding cake at the reception following their recent marriage. The couple exchanged vows at St. Andrew's Presbyterian Church. Mrs. McIntosh was formerly Jean, only daughter of Mr. A. D. Wilson of this city. (Photo by Chevrons.)

A lovely summer wedding in First United Church, Wednesday evening, united Reta May Quan, daughter of Mr. and Mrs. Wah Quan, 3058 Henderson Road, with Mr. Walter Der, son of Mr. and Mrs. John Der. (Photo by Chevron.)

Mr. and Mrs. Wilfred George Hardman leave St. Mary's Anglican Church following their recent wedding. Bride is the former Beverley Joan Knott, daughter of Mr. and Mrs. Howard Knott, 1270 Rockland Avenue. Parents of the groom are Mr. and Mrs. Wilfred S. Hardman, 19 Gerrard Street. The bride and groom will live in Calgary. (Photo by Jus-Rite.)

SHOPPING GUIDE

Plastic Cheese Cutter Latest Kitchen Aid

BY PENNY SAVER

Some folks like 'em thin . . . others like 'em thick. So-o-o-o, only way to solve the cheese slicing problem is to buy your own cheese cutter.

For a growing boy who dearly loves his slices of cheese at least one-half an inch thick between two crusts of bread, or for mother, who will accept only paper-thin slices of cheese for tea-time crackers, the new cheese slicer, selling at only 35 cents, is the answer.

The slicer is a rectangular tray of cream-colored plastic having a fine wire hinged blade at one end, with which you do the cutting. When not in use, the handle fits to the side of the tray, taking up no extra room in your cupboard.

* * *

If you know someone who's taking an August holiday this year, you'll no doubt want to give that person a little something to take along on the journey.

If it's a girl, what could be more suitable than a tiny suitcase . . . filled with manicure needs. There are five pieces in the set: nail scissors, a file, an instrument for cleaning the nails, one for pushing back the cuticle and a pair of tweezers. Tweezers, though not for manicuring, are a boon to any traveler.

What makes this the ideal gift is the container, which, as I said a paragraph ago, is in the form of a suitcase. It has tiny plastic handles on it and onthe sides of the bag are tiny colored pennants . . . four in all, naming the most important cities in the world: London, New York, Paris and Victoria. (ahem!).

The set is priced at $1.79.

PRETTY LEGS

Shave Means Smooth Look

The teen-ager who wants to look her prettiest at the beach, or in cool sleeveless dresses, should make it a point to shave her legs once a week, and her underarms every other week.

Even the fair-haired girl should attend to this, for blond fuzz on the skin is noticeable, too.

Some girls have the false notion shaving will cause the hair to grow back thicker and darker in color. It may appear to do so, but that is only because the stubbly ends are more bristly to the touch than the fuller-grown hairs.

You will never cut yourself when shaving if you follow these simple rules. Before you reach for your razor (and you should have your own, not dad's or big brother's) always make sure your legs are well-lathered. Be certain all the hair is damp and well-softened.

Then, take your razor and shave against the grain, which means from the ankle up. Hold the razor firmly and press very gently against the skin.

Be especially gentle at the anklebone and shinbone, where the skin is close to the bone. Work slowly and shave the entire leg for a thorough job.

When you've finished shaving, apply hand lotion to the legs and massage them gently. This will help keep them soft and smooth-looking, and will improve the skin tone as well.

'Toaster Doll'

7191

by Alice Brooks

Colorful rickrack and a few simple crochet stitches make the dress, earrings of this saucy toaster-cover doll! Perch her atop your toaster to keep it clean!

Pattern 7191: Toaster-cover! Pattern pieces, transfers, directions. Use No. 30 cotton, rickrack!

Send 25 cents in coins for this pattern (stamps cannot be accepted) to The Times, Household Arts Dept., 60 Front St. West, Toronto 1-A, Ont. Print plainly name, address, pattern number.

Brimful of ideas — the 1954 Alice Brooks Needlecraft Catalog. It has the most popular embroidery, crochet, sewing, color-transfer designs to send for. Plus 4 patterns printed in book. Send 25 cents for your copy. Ideas for gifts, bazaars, fashions.

Halter Frock!

4563
14½—24½

by Anne Adams

Popular half-size halter fashion bares your back, is wing-collared at front! So simple to make—and it's cut to fit the shorter, fuller figure! Top it off with its single-button jacket for evenings. Choose butcher-linen cotton.

Pattern 4563: Half sizes 14½, 16½, 18½, 20½, 22½, 24½. Size 16½ dress 3½ yards 35-inch fabric; jacket 2¼ yards.

This pattern easy to use, simple to sew, is tested for fit. Has complete illustrated instructions.

Send 35 cents in coins (stamps cannot be accepted) for this pattern. Print plainly size, name, address, style number.

Send order to Anne Adams, care of The Times, Pattern Dept., 60 Front St. W., Toronto 1-A, Ont.

Garden Togs Protect You

The woman who likes gardening can and should be able to spend a whole afternoon weeding and still appear attractive in the evening.

It's all a matter of arranging her gardening accessories so that the topsoil on the petunias will be kept out of her hair, hands and skin.

The first thing to do is to scrape your fingernails across a bar of soap in advance of this earthy job. This will prevent earth from caking underneath the nails. Afterwards, the soap and soil can be washed down the drain together.

If you don't own a pair of gardening gloves as yet, you're doing your hands and nails a great deal of damage, especially since most of these gloves come in such gay color, some with the well-known green thumb for a bright note. If you do wear gloves, however, wash them after every wearing to give your hands top protection.

You should wear a big straw hat to protect hair and eyes from both sun and soil. To keep your gardening hat clean, brush a damp, soapy sponge over it, both inside and out.

Long before he is a year old, Baby is able to grasp the meaning of what you say about him. If you discuss his fears, likes or dislikes, he'll know it. So talking about his not liking to take a nap or not wanting to eat certain foods may only strengthen his determination to go on with this behavior. When you do talk about Baby in front of him, be sure that you confine yourself to praising his good behavior.

September Wedding

Mr. and Mrs. G. Neill McTavish, 300 Bessborough Road, View Royal, announce the engagement of their only daughter, Dorothea Jean, to Mr. Robert Charles Sheridan, son of Mrs. W. J. Minns, Trail, B.C., and Mr. R. G. Sheridan, Banff, Alta. The wedding will take place in St. Paul's Naval and Garrison Church, September 3 at 8 p.m. Miss McTavish has asked her cousins from Vancouver to be attendants: Miss Helen Trotter, maid of honor, and Miss Nancy Trotter, bridesmaid. (Photo by Ken.)

WHY GROW OLD?

By JOSEPHINE LOWMAN

I do not know whether there are many statistics concerning the comparative number of women who manicure their own nails and those who have it done at a beauty salon. I would guess that by far the largest group gives its own manicures. Therefore, I would like to pass along a few suggestions to help you.

1. It is a fine idea to have a manicure given you in order to start you off correctly. Once this is done it is much easier. In fact, a professional manicure periodically is an aid.

2. Do not slant your nails too sharply at the outer corners. Nails should not look narrowly pointed, but oval. If you do file them too sharply at the corners it will cause them to break more easily.

3. Do not cut the cuticle unless it is absolutely necessary. If this is necessary it is probably because your cuticle is dry. Massage cuticle cream or oil around the nails every night before going to sleep. When giving yourself a manicure, apply oil to the cuticle and then push it back from the nail rather than cutting it. You will soon train it to remain back.

4. There is a cream polish remover on the market which is wonderful because it does not get pink or red over the cuticle when polish is being removed.

5. Be sure the color of your polish matches or blends with the color of your lipstick. A clash can be most unattractive. There are some shades in nail polish which blend in with several different shades of lipstick. Select your lipstick because it is flattering to you and does not clash with your clothes, and then match your polish to your lipstick.

6. If your nails break or split, it may be due to a lack of calcium and vitamin D. Drink more milk and take your sun-baths.

7. This is the most important suggestion of all. Be sure not to neglect your manicure. Your hands are very much in evidence and you cannot look dainty or alluring with poorly kept fingernails.

Do Your Own Manicure? Rules for Better Results

Your hands are very much in evidence and you cannot look dainty or alluring with poorly-kept fingernails.

In Step With Style

Elizabethan influence is seen in the frock (left) with pleated puff sleeves and full skirt. Fabric is silky pima broadcloth. The girl at right wears a dress of slate blue glazed chambray with green, slate and rust striping it diagonally, hinting of the Victorian Era.

Kitchen Living Is Popular Again

The increasingly popular picture of the "living" kitchen where guests are entertained, children play, Dad tinkers and Mother works forces us to take another look at the furnishings. Somehow the good, old flour-sacking dish towels, the slightly ragged table cloth and limp curtains are out of character.

This glum thought crossed my mind as I was trying to hide some clean but stained dish towels (all right, so I didn't bleach last wash day), from the appraising eyes of the crowd. What had seemed a small hole in the cloth suddenly looked like a crater and I wasn't quick enough to cover it up with the sugar bowl.

Even the curtains fluttered dispiritedly, calling attention to their sagging condition.

It was enough to send me to the local department store, but fast. And a happy trip it was, too. New kitchen linens are so pretty and colorful. Fresh and unusual designs inject new life into the workaday kitchen.

Coordinated color schemes make it possible to develop a "theme" without actually duplicating the exact design in curtains, towels, cloths or mats. Or, if you like, everything matching, cleverly patterned towels and cloths team up with matching yard-goods to make ensembles of furnishings from curtains to cushions.

Linen tea towels, for example, are printed with such fanciful patterns as vegetables in wire baskets, fish, French menus, blocks, flowers and so on. Colors have a jaunty new look: Avocado, chocolate, charcoal, beige, coral, orange are just a few. Neat idea on many of the towels is the printing of the pattern on each half so that it shows clearly on the rack. So these new towels that they could easily be turned into tier curtains by the addition of loops or clips for hanging.

Coordinated tablecloths in linen or crystal cloth (cotton-rayon blend) include some designs that suggest easy centerpieces. One, called "Bumper Crop," features a gay border of seed-catalog-sized vegetables in wire lettuce baskets. A natural (I said to myself) as a background for my own wire basket filled with the fresh fruit I keep available for eating out of hand. And let the squash, turnips or beets wait their turn on the menu stored in the basket.

Among the other designs are flowers, seashells and a provincial pattern of white trivets, canisters and teapots on a brick-red ground.

This latter design looked like an invitation to a setting for provincial pottery, or a trivet stand and a pot of herbs.

I thought it was a rare, fortunate coincidence that this design also made a perfect setting for a buffet supper; paper plates and cups smartly patterned in a similar provincial design and color. Then I found out that the same designing team of Scott Wilson and Fritz Foord are responsible for both.

They are also responsible for another happy idea in yard-goods which match ready-made towels, cloths and napkins. Printed with a mouth-watering display of ripe, red strawberries on a white ground, fabric by the yard is available in 17-inch and 52-inch widths, and is printed in design units of 17 inches. This means you can cut and hem your own mats, curtains or runners without slicing into the middle of a strawberry.

A fresh, new look for a kitchen that needs prettying up comes courtesy of correlated designs in new linen towels and tablecloths. The cloth here features multi-colored blue-ribbon vegetables in wire baskets.

Wide border of chocolate brown is picked up as background color for towels which are printed with similar design of vegetables. Three towels opened to their full 30-inch length are clipped to brass rods to make tier curtains. Yellow, coral, orange, avocado green and beige are accent colors used for the vegetables.

Prescription Optical
COMPANY
Dispensing Opticians
233 Yarrow Bldg.
(Formerly Pemberton Bldg.)
625 Fort St.
4-5914

AS WE LIVE

Neglects Home to Help Appreciative Neighbors

By ELIZABETH B. HURLOCK, PhD

Jealousy is not pleasant at any age, but it is sometime justified. A wife writes:

(Q)—"I have been married for eight years, have two small children and should be very happy, but I'm not. My in-laws tell me I'm jealous of my husband and perhaps this is true. It is not because of another woman; I doubt if he ever pays any attention to any one woman. But he seems to crave flattery and praise all the time. I praise him enough, I think, for a man his age, but it doesn't seem to be enough.

Hurlock

"He will go to a neighbor's house and spend his day off helping them to fix up their house, wash their car, or do some of the very things he should be doing at home. Then I have to do these things myself. They tell him how clever he is and he just eats it up. I try to show my appreciation when he does things at home, but I don't fall all over myself as some of the neighbors do. Am I being unreasonable when I expect him to act his age and take the responsibilities of the home when he has a family?"

(A)—No, you are not being unreasonable. However, you may be cutting off your nose to spite your own face by the tactics you are using.

Now that you have discovered your huband's weakness—and we all have our weaknesses—why not take advantage of it as the neighbors do? Flatter him and praise him to outsiders. Show off with pride anything he has done around the house.

A person who craves praise as your husband does is rarely satisfied with praise given in private. He wants an audience, and the bigger it is the better. That does not mean you should not praise and flatter him at home when he does anything in the house, no matter how small it is.

It means, however, you should make it a point to tell your neighbors and friends in his presence how clever he is about doing things and how much of a help he is to you at home.

Dr. Hurlock is the author of a 64-page booklet, "You and Your Problems." For your copy send 15 cents in coin with a stamped self-addressed envelope to this newspaper.

By KITTY DIXON

Fashions right from the classroom history book have influenced designers of little girls' clothes for fall.

For back-to-school wear, tots will don the doublet dress . . . borrowed from Robin Hood. The nautical Edwardian scene is echoed in navy dresses with large, square white collars.

The gaslight era is reflected in flounced and tucked dresses with layers of nylon net forming pettiskirts. Even the Spanish idea is seen in princess coat dresses with ruffled - front blouses.

Prints, stripes and plaids used for these dresses are in true fall colors — deep green, fireman red, deep cherry red, charcoal grey, navy and a bright, light green.

Favored fabrics are glazed chambrays, striped plisses, jacquard cottons and pima broadcloth.

Returning to the present, the summertime squaw skirt, which has zoomed as an adult fashion ever since it came out of the southwest, is now just as pretty and gay in fashions for little girls. Against glowing backgrounds of turquoise, maize, red or green, bands of black or contrasting colors make these flounced skirts everything the small fry could want.

Bloomer and panty sun suits (both important in big sister's summer wardrobe) are here for little people, too. And, like grown-up fashions, they often come with skirts to match for cover-up in going to and from the beach, or for patio-sitting.

The Bermuda, or long-length short, comes in small sizes and is ideal for backyard play, for rambling countryside expeditions, picnics or barbecues. They come in gay plaids or solid colors and can be teamed with blouses or cotton shirts.

HOUSEHOLD HINTS

Deep cigarette burns on wood furniture can only be remedied by scraping down to the level of the lowest mark of the burn and refinishing. A great deal of rubbing with a felt cloth and furniture polish may improve a very light burn.

When baking a cake, use a toothpick for testing. Pierce the cake and if the pick comes out clean, the cake is ready.

Clean patent leather with a damp cloth and a neutral soap. Then rub on a little petroleum jelly to prevent cracking.

Don't force Baby to make friends with adults. Actually, adults should be adult enough not to expect Baby to come to them at once. He should be allowed time enough to look people over and decide if he wants to be friendly or not. Once Baby gets over his natural timidity, he's likely to make friends much faster if he's never been forced to do so.

TODAY'S RECIPE

SAVORY HAMBURGERS

One pound ground beef, ¼ teaspoon Tabasco, ½ teaspoon dry mustard, ½ teaspoon salt, ½ teaspoon paprika, 1 tablespoon lemon juice, 2 tablespoons butter.

Form meat into four patties. Pan broil in a lightly greased skillet about four to six minutes on each side, or until of desired degree of doneness. Place on a hot platter. Combine Tabasco, dry mustard, salt, paprika and lemon juice. Add to skillet with butter or margarine; stir until butter or margarine melts. Pour over hamburgers. Yield: four servings.

REGISTER NOW FOR 1955
• SAVE DISAPPOINTMENT •
Applications already received for the United Kingdom and other parts of Europe indicate another heavy year for overseas travel! SAVE disappointment by registering now!
NO DEPOSIT REQUIRED AT TIME OF REGISTRATION
GEORGE PAULIN (LTD.) TRAVEL SERVICE
912 GOVERNMENT ST. 2-4277

ELECTROLYSIS ONLY PERMANENT, SAFE HAIR REMOVER
Since inception we have cleared up many major cases. The efficacy of our methods is supported by the Medical Society of the State of Pennsylvania, which states:
"Epilating waxes, glandular drugs, chemical depilatories and X-ray have been found of questionable value, being temporary and sometimes disfiguring.
"The best way to be PERMANENTLY rid of superfluous hair is to destroy the roots by means of electrolysis or the high frequency current."
VICTORIA ELECTROLYSIS CENTRE
Telephone 2-0614 401 Campbell Bldg.

CROFTON HOUSE SCHOOL
DAY GIRLS AND BOARDERS
Founded by the Misses Gordon, 1898
PRIMARY CLASSES TO MATRICULATION
Accredited by the Department of Education
MUSIC • DRAMATICS • HOME ECONOMICS
GYMNASTICS • GAMES • DANCING • RIDING
ART • GIRL GUIDES • BROWNIE PACK
Apply to Principal
MISS ELLEN K. BRYAN, M.A.
3200 W. 41st Ave., Vancouver - Telephone KErr. 4380
"A CITY SCHOOL IN A COUNTRY SETTING"

DOUGLAS AT FISGARD
Hudson's Bay Company
INCORPORATED 2ND MAY 1670
• Monday store hours:
• 9 a.m. to 5 p.m.
Dial 3-7111

At the BAY . . . Expert care for sunburnt hair . . .
Have your hair re-styled with a breeze-cool haircut, and let the Bay's skilled beauticians bring life and sparkle back to that sun-dried thatch! Corrective treatments for dry and brittle hair, expert coloring for sun-faded hair, conditioning permanents to bedraggled hair, plus a new hair style, will restore your looks and your morale to a high pitch of glamour!
Just dial 3-7111, ask for the BAY Beauty Salon, and make your appointment with any one of our skilled beauticians . . . BAY Beauty Salon, fashion floor, 2nd.
In Victoria, it's the BAY . . . first in fashion!

OF PERSONAL INTEREST

Wed in Victoria Fifty Years Ago

A well-known couple who have lived all their married life in Victoria are Mr. and Mrs. W. F. Mould, whose wedding took place in First Baptist Church, Victoria, August 10, 1904. They will celebrate their golden anniversary, Tuesday, with a reception for relatives and friends at the home of Mrs. Mould's mother, Mrs. J. E. Painter, 17 Pine Street. Mrs. Mould was born in Hamilton, Ont., and came to Victoria as an infant. Mr. Mould is Winnipeg born. The couple have one daughter, Mrs. H. Devereaux, 825 Colville Road, and one son, Frederick G. Mould, of Wollison Avenue. There are five granddaughters, two grandsons and four great-grandchildren. Mr. Mould was for 56 years associated with commercial printing in this city.

Thelma Stephenson Honored

Mrs. Bert Henderson, 4038 Carey Road, was hostess Thursday evening at a miscellaneous shower for Miss Thelma Stephenson, bride-elect. Miss Stephenson received a corsage of pink rosebuds. Her mother, Mrs. R. Stephenson, and mother of the groom-elect, Mrs. R. Mulholland, were also presented with corsages. Gifts were concealed in a box decorated in pink and white, over which hung a white wedding bell. Guests were Mrs. D. Johaneson, Mrs. W. McLuhan, Mrs. R. Churcher, Mrs. R. Silcox, Mrs. B. Bellchambers, Mrs. G. Engel, Mrs. G. Fraser, Mrs. S. Allan, Mrs. J. McCowan, Mrs. M. Darrah (Limerick, Sask.), and Misses Irita Ford, May Johnstone, Grace Mulholland, Georgina Collins and Lynn Stephenson.

Attend Afternoon Wedding

Out-of-town guests at the wedding of Miss Janet Parsons to Mr. Gerald Kenny this afternoon were Mrs. Jezzi, aunt of the bride, from England; Dr. and Mrs. D. T. Kenny, Miss Pat Erskine, Vancouver; Mrs. H. G. Scott, San Francisco; Mr. and Mrs. J. E. Kenny, Seattle; Mrs. Norman Cook, Edmonton; Mr. M. Parsons, Comox, and Miss Watts, Qualicum.

Guests From Out of Town

Many guests came from out-of-town points to attend the wedding this afternoon of the former Violet Muir McConaghy to Mr. Stanley Arthur Perkins. Among them were Lieut.-Cmdr. and Mrs. D. Perrins, Hamilton, Ont.; Mr. and Mrs. Eric Cargill, Edmonton; Mr. and Mrs. Ken Taylor, New Westminster; Mr. and Mrs. William Arscott and Mr. Stanley J. Taylor, Vancouver, and Mrs. E. Kasaim, Duncan.

Feted by Lab Technicians

Co-workers of Miss Bernadette Lineham, at St. Joseph's Hospital laboratory, honored her with a linen shower at the home of Miss Nora Wolfe, 1263 Richardson Street, recently. Gifts were arranged on a sled mounted by a teddy bear bearing a sign with the words "Fairbanks or Bust" in compliment to Miss Lineham and her fiance, who will travel to Alaska following their wedding. Guest of honor received a corsage of pink rosebuds and her mother, Mrs. H. A. Lineham, received a corsage of yellow rosebuds. Sweet peas and gladioli decorated the room. Invited guests were Mrs. P. Mar, Mrs. Francis Cavin, Mrs. Marie Dunsford, Mrs. Jo Dawling, Mrs. Ruby Lee, Mrs. Peggy McBratney, Mrs. Helen Quinton, Mrs. Helen Coleman, Mrs. Phyllis Hubner, Mrs. W. Wolfe, Mrs. Helge Fickel, Mrs. Anna Leduc, Mrs. D. Roxburgh, and Misses Pat Frejd, Lenora Foster, Angela Cassidy, Betty Turner, Esther Bertelsen, Ellen Bertelsen, Barbara Shepherd, Joan Mutcheson, Eleanor Wiens, D. Eisenhut and Alice Delaye.

Buffet Supper Hostess

Mrs. Maurice Johnson is entertaining at a buffet supper tonight in honor of her mother, Mrs. St. Denys Wood. Guests will be Mr. and Mrs. Roy Walker, Mr. E. R. Johnson, Miss Barbara Johnson, and the Misses Margaret and Ileen Walker.

Miscellaneous Shower

Miss Myrtle Hantke was honored when Mrs. T. W. Gibbons, Mrs. R. A. Gibbons and Miss Donna Gibbons were co-hostesses at a miscellaneous shower at the home of Mrs. T. W. Gibbons. A corsage of coral gladioli was presented to the bride-elect. Guests were Mrs. F. Lamont, Mrs. T. Lee, Mrs. M. Speller, Mrs. D. Stuart, Mrs. T. Sniesek, Mrs. J. Vivian, and Misses Bea Bradley, Angela Clarke, Shelegh Clarke, Lenore Foster, Carol Pomeroy, Phyllis Rogers and Doreen Stuart.

For Jean McTavish

Miss Jean McTavish, September bride-elect, found shower gifts in a large replica of a Wren's cap, a compliment to her, as she is a member of HMCS Malahat, RCN (R), when she was guest of honor at a shower given by Misses Helen Trotter, Ardith Vicksen, Rosemary Ramsey and Phyllis Thomson, all of Vancouver, who are visiting in Victoria on Eastdowne Road. Guests were Mrs. G. N. McTavish, Mrs. W. W. Trotter, Mrs. D. F. McGeer, Mrs. J. Swanson, Mrs. J. Glynes and Misses Margaret Dobrocky, Joan Tanner, Beverly Sweeney, Sonya Mortimer, Gladwyn Hodge, Rosemary Keiser, M. Smith, M. Ross, Kitty Dixon, Geraldine Sammon, S. Stokes and Evelyn Jones.

Week-End Visitors

Miss Ruth Shepherd and Miss Elinor Shepherd of Vancouver are week-end guests of Mr. and Mrs. J. T. Edwards, Oliver Street who are entertaining today at a TV and dinner party. There will be nine guests.

For Friday's Bride

Mrs. Harry Dickinson, the former Miss Colleen Collison, who was married last night, was honored prior to her marriage at a tea hour shower given by Mrs. C. Sluggett. A tea set and a corsage of red begonias were presented to Miss Collison and her mother, Mrs. E. Collison, and mother of the groom-elect, Mrs. H. Dickinson, received corsages of gladioli. Guests were Mrs. F. McKevitt, Mrs. Elma Dalziel, Mrs. Carle, Mrs. R. Davenport, Mrs. A. Bridge, Mrs. M. Karst, Mrs. B. Harmsworth, Mrs. V. Major, Mrs. Jean Collins, Mrs. Francis Grant, Mrs. June Leslie, and Misses Barbara Cross, June Robertson, Margaret Walker, Mona Johnson, and the Misses Margaret and Ilene Walker.

Visiting at Sooke

Visitors at Glenairley Resort, East Sooke, this week are Mrs. Mary Foster and her daughter, Miss Mary Foster, Miss Kay Smith and Miss Ida Withers, all of Vancouver. Also from the mainland are Rev. and Mrs. J. P. Murray of Abbotsford and their daughters, Marilyn and Heather.

Holidaying Here

Mr. and Mrs. C. L. Paine, Creston, B.C., accompanied by their son, Mr. Robert Paine, are vacationing on the Island for the next two weeks and guests of their son and daughter-in-law, Mr. and Mrs. Ray A. Paine, 4845 Townsend Drive, Saanich.

Announce Wedding Date

Assistant - Commissioner and Mrs. Charles E. Rivett-Carnac, 2560 Cotswold Road, wish to announce the engagement of their elder daughter, Beverley Ann, to Sub.-Lieut. (E) Arthur Frederic Griffin, RCN, son of Mr. and Mrs. A. F. Griffin, of Toronto. The wedding is to take place September 1 at 3 p.m. at Canadian Services College, Royal Roads. (Miss Rivett-Carnac's Photo by Robert Fort.)

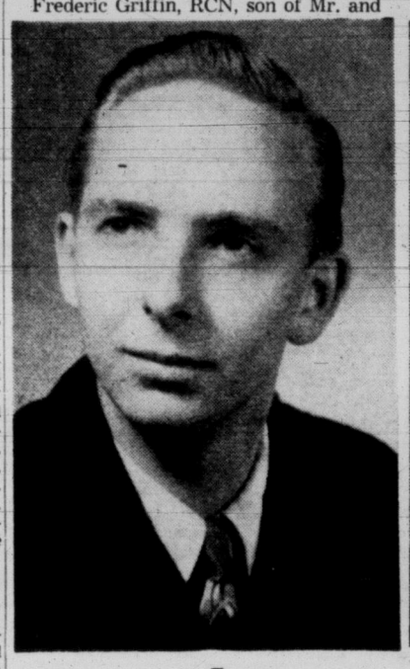

Photo by Knight.

Engagement of Interest

Mr. and Mrs. Edmond Jorre de St. Jorre announce the engagement of their elder daughter, Ariel-Marie Armande, to Mr. Jack Newton Forsythe Merner, eldest son of Mr. and Mrs. Wallace Merner, 1150 Hollis Street, formerly of Ontario. The wedding will take place August 28 at 10 a.m. in St. Andrew's Cathedral. The groom-elect received his BA in physics at University of British Columbia. Miss Jorre de St. Jorre has chosen her sister, Miss Jacqueline Jorre de St. Jorre, to be maid of honor; her sister-in-law, Mrs. Maurice Jorre de St. Jorre, Seattle, as bridesmatron, and Misses Patricia Westwood, her cousin; Patricia Corry and June Bayly as bridesmaids. Best man will be Mr. Edmond Jorre de St. Jorre, and ushers will be Mr. William Fetherstonhaugh, Mr. Glenn Jansen and Mr. Maurice Jorre de St. Jorre.

San Francisco Is Destination of Couple Wed Today at St. Mark's Anglican Church

A bride and groom who were married at 1 p.m. today are now on their way to San Francisco, where they will spend their honeymoon. They are the former Shirley June Goodwin, daughter of Mr. and Mrs. Wilfred E. Goodwin, 2764 Dufferin Avenue, and Mr. George Douglas Watkins, son of Mr. and Mrs. George Watkins, 901 Lodge Avenue. The couple exchanged nuptial vows at St. Mark's Anglican Church, which had been decorated with baskets of white gladioli and stock for the occasion. Canon R. Willis conducted the service.

The bride ascended the aisle on her father's arm, wearing a full-length redingote gown of imported French lace, the underdress being strapless and fashioned of net over satin. The redingote had a period effect with its fitted lily-point sleeves and standing Elizabethan collar.

A finger-tip veil of silk illusion net trimmed with imported lace, misted from a sculptured headdress of pleated white tulle trimmed with guipure lace and tiny seed pearls. A cascade of red roses and stephanotis formed the bridal bouquet.

Miss Helene Neal of Duncan attended as bridesmaid, wearing a gown of apple green nylon net over taffeta with matching lace bolero and headdress of pleated net and lace. Her flowers were yellow carnations fashioned into a colonial bouquet centred with a yellow rose. Miss Ena Watkins, sister of the groom, wore shell pink tissue faille with jacket of nylon lace, navy accessories and a corsage of pink and white feathered carnations.

The groom had his brother, Mr. Lloyd Watkins, as best man, and Mr. Raymond Buckett and Mr. John Griffin were ushers.

Mrs. Goodwin, gowned in light blue panaglace with navy accessories and a corsage of pink roses, assisted in receiving guests at a reception at Oak Bay Beach Hotel. A three-tier wedding cake set in a foam of pink tulle on a Chinese grass linen cloth, was flanked by pink candles and sweet peas. Mr. Alec Robinson proposed the bride's health.

For traveling by motor, Mrs. Watkins donned a pink shantung dress, grey topcoat and completed her ensemble with navy accessories and a corsage of pink roses. Upon return, Mr. and Mrs. Watkins will make their home at Maple Bay.

Equal Pay May Affect Family's Mental Health

TORONTO (CP) — A woman executive officer of the International Congress of Mental Health, Dr. Margery King of Toronto, says demands for equal pay for women may reflect unhappily on the family.

"These demands point to a situation in which a family might have to decide between a double income and the emotional health of their children," she said in an interview.

The congress will bring together 2,500 scientists and social workers from 46 countries in Toronto, Aug. 14 to 21, to discuss questions similar to this.

Dr. King said the western world is responsible for the dominant influence of industrialization.

"We must find out how these pressures affect the integrity of the family," she said.

Other problems the congress will consider are care of children left alone when their mother enters hospital for childbirth and the effect on the child's emotions when he is treated in hospital for poliomyelitis or tuberculosis.

Nurse Marjorie Keys of Toronto, general secretary of the Canadian Mental Health Association, said volunteer mental health workers will play a large part in the congress. The congress plans a discussion panel on the part played by volunteer workers.

"Volunteers are to the mental health movement what blood donors are to the Red Cross," she said.

Mildred Ford, John Waterton Wed Today

A semi-formal waltz-length dress in white silk brocade fashioned on princess lines with a fully flaring skirt, shoulder-tipping neckline, fitted bodice and three-quarter length sleeves, was worn by Mildred Ford, daughter of Mrs. Sara Ford, 1522 Burton Avenue, and the late Mr. F. Ford, when she became the bride this afternoon, of John Dewar Waterston, son of Mr. and Mrs. John Waterston, 322 Lurline Avenue.

For the ceremony in First United Church, the bride wore a finger-tip veil of delicate white net, caught to her head with a tiny white floral hat. Her only ornament was a single strand of pearls, gift of the groom and she carried a bouquet of red and white carnations and fern.

Rev. Moir A. J. Waters officiated in a setting of beautiful summer flowers and traditional wedding music was played on the organ by Mr. Malcolm Hamilton. The bride's brother, Mr. John Ford, gave her in marriage.

Single attendant was Miss Alice Wilkinson, who, as maid of honor, was gowned in a waltz-length dress of pastel blue iridescent silk. It featured cape sleeves, and a low neckline and with it she wore a small white hat with face veil and carried yellow gladioli. Best man was Mr. David Burt and brother of the bride, Henry Ford, and Alan Millin, cousin of the bride, were ushers.

A reception was held at Norway House where Mrs. Ford wearing a coral pink dress of crepe and lace, and Mrs. Waterston in French blue crepe with matching lace trim, assisted in receiving guests. They wore corsages of white and rose carnations respectively.

A three-tier wedding cake centred the bride's table which was attractively arranged with vases of sweet pea, roses and snapdragon, and pink candles in silver holders. Mr. Jack Fish proposed the toast to the bride.

For a honeymoon trip to the mainland, Mrs. Waterston donned an horizon blue two-piece tailored suit with which she wore white accessories and a corsage of red roses. The couple are to make their future home at 3905 Cedar Hill Road.

A. H. HEASLIP
OPTOMETRIST
Appointments: 9 to 5
1113 DOUGLAS Phone 2-5713

Janet Parsons Weds Gerald Kenny At St. Andrew's Cathedral Today

Tall, fair-haired Janet Parsons entered St. Andrew's Cathedral this afternoon to become the bride of Gerald Francis Kenny. She wore a full-skirted ballerina-length gown of fine lace styled with simple, fitted bodice and long sleeves. A four-strand choker necklace of seed pearls and matching earrings were worn, and her headdress of white satin, trimmed with a row of pearls, was designed in bonnet shape. It held in place her waist-length veil of double nylon net. Pink roses and white carnations formed her wedding bouquet.

Father O'Connell performed the ceremony for the daughter of Mr. and Mrs. George Rosse Parsons, 915 Island Road, and the son of Mr. and Mrs. John Ernest Kenny, 675 Dunedin Street. The bride's father gave her in marriage.

As maid of honor Miss Margaret Gardom wore a ballerina-length gown of mauve brocaded taffeta and frothy net. Bridesmaids, Misses Diana Parsons, sister of the bride, and Irene Kenny, sister of the groom, wore identical gowns of mauve taffeta with circle skirts, fitted bodices and white lace edging round collars and cap sleeves. They wore white lace belts, tied in small bows at back.

All three attendants carried round bouquets of mauve and pink sweet peas and yellow daisies, and wore wreaths of artificial white flowers in their hair.

Dr. D. G. Kenny, brother of the groom, was best man. Arthur Dawe and Thomas Jones acted as ushers.

Mothers of the young couple received guests at the reception, held in the garden of the home of the bride's parents. Mrs. Parsons chose a light grey-blue suit trimmed with navy, navy and pink accessories and pink roses, en corsage. A sky blue dress of heavy taffeta with overdress of blue and black lace, was worn by Mrs. Kenny, whose corsage was of pink roses to match her pink accessories.

The bride's table stood at the end of the large lawn. A three-tier wedding cake on silver stand was topped with a vase of tiny sweetheart roses. Cocktails were served in the summer house.

A. Moilliet proposed the toast to the bride.

For a honeymoon in the United States, Mrs. Kenny donned a navy blue bengaline suit with full skirt and short, fitted jacket, having large collar and push-up sleeves. She had a white poddle cloth jacket, white accessories and large brimmed navy linen hat. Her corsage was of pink roses.

Mr. and Mrs. Kenny will live at 2005 Milton Street.

Wed on Mainland, To Live in Nanaimo

Gladioli, sweet peas and roses formed the setting for a wedding at Roberts Creek, B.C., uniting Eleanor May Shaw, daughter of Mr. and Mrs. E. J. Shaw, Roberts Creek, and Alan Ernest White, son of Mr. and Mrs. Clare White, 557 Simcoe Street, Victoria. Rev. C. Harboard performed the ceremony at high noon.

The bride was given in marriage by her father, and attended by Mrs. Gordon Reeves, sister of the groom. Best man was Edward Shaw, brother of the bride.

John D. Reeves, Jordan River, proposed the toast to the bride at the reception.

For a honeymoon on Vancouver Island, the bride chose a grey suit, white accessories and corsage of roses and sweet peas.

Mr. and Mrs. White will live in Nanaimo.

First Airwoman Radar Tester Loves That Jet Two-Seater

MONTREAL (CP) — One of the first women to fly in a CF-100, all-weather reconnaissance jet fighter, thinks the craft is tops.

LAW Helen Soucy says the CF-100 is "the love of my life" because it's a two-seater. It gives her a chance to take a flight now and then as a radar tester.

"Sou," as she is known at the St. Hubert RCAF base, is an armament systems technician attached to 423 All-Weather Fighter Squadron.

The curly - haired brunette from Port Colborne, Ont., won her private pilot's license in June, 1951. She joined the air force six months later.

"I've been crazy about planes all my life," said the 20-year-old flying enthusiast. "I could never be afraid in the air."

Sou's job consists of servicing, inspecting and repairing airborne radar and electronic gun sights. She never dreamed her work would enable her to fly when she joined the air force, she said.

She will never forget her first flight in the CF-100, when she tumbled into a pilot's flying suit, adjusted the harness which holds instruments and donned a crash helmet and oxygen mask.

"The fit wasn't too bad, except for the oxygen mask which was made for square-jawed he-men," she said.

Her job took only a few minutes. She spotted a moving target, locked on the hand control and the test — labelled "classified" — proceeded.

Sou took her basic training at St. Johns, Que., manning depot, and special trade training at Clinton and Trenton, Ont., in the summer of 1952.

She was originally with a Sabre jet squadron, and doesn't get too many chances to use her pilot's licence except for the rare Harvard trainer flight.

Quiet Wedding Unites Couple

Rev. G. R. Easter performed a quiet marriage service in the vestry of First Baptist Church recently which united Grace May, daughter of Mr. Joseph Mitchell of Saskatoon and the late Mrs. Seward Crossman of Victoria, and Gordon Alexander McKenzie of Sooke.

The bride wore a ballerina-length gown of white net over taffeta, the strapless bodice being of lace topped with a bolero having a round neckline and long sleeves. A pearl and bead-encrusted tiara held her finger-tip veil and she carried a bouquet of red roses and white carnations.

She was given in marriage by her sister, Mrs. R. Lister of Edmonton, who wore a gown of pink net over taffeta with bolero jacket and short sleeves, a white half hat and corsage of gardenias. Another sister, Miss May Mitchell, was bridesmaid and wore blue net over taffeta with lace bolero and bouquet of carnations. Brother of the groom, Mr. Ralph Colin McKenzie, was best man.

A small reception was held at the home of the groom's sister, Mrs. Lawrence Wherry, 3119 Albina Street. Blue streamers, massed white gladioli and vases of sweet peas made a lovely bridal table, which was centred with a three-tier wedding cake.

Mr. and Mrs. McKenzie will make their future home at Sooke.

Violet McConaghy Wed

St. John's Anglican Church was the scene this afternoon at 3 o'clock of a ceremony uniting in marriage, Violet Muir McConaghy, daughter of Mrs. Katherine E. McConaghy, 3415 Richmond Road, and the late Robert A. McConaghy, CE, MASCE, and Stanley Arthur Perkins, son of Mr. and Mrs. A. Perkins, St. Clements, Jersey, Channel Islands.

Rev. E. Ralph Adye of Collingwood, Ont., conducted the service and the bride was given in marriage by Capt. William M. Sparke, MC. During signing of the register, Mrs. Peggy Packard sang "The Lord's Prayer."

A triple-tiered gown of white lace over celestial blue taffeta was worn by the bride. Her finger-tip veil was of nylon net and she carried a bouquet of calla lilies.

Her single attendant was Miss Nina Greig of Corvallis, Ore., who wore a floor-length model gown of peacock taffeta. Best man was Mr. Stanley J. Taylor, Vancouver, and ushers were Mr. K. Taylor, New Westminster, and Mr. Alfred Evans of Victoria.

A reception was held at "Little Harbour." Esquimalt, where Mrs. McConaghy assisted in receiving guests, wearing a nylon flowered sheer gown over pale apple green. Major G. Ap'John Yardley proposed the toast to the bride.

Departing on an extended honeymoon trip which will include Ottawa, Montreal, Toronto and Niagara Falls, the bride had chosen a pencil-slim dress of navy linen with all-over embroidery in white, with which she wore a white nylon fleece shortie coat, white accessories and a corsage of yellow roses.

Mr. and Mrs. Perkins will make their future home in Victoria.

Spotless STORES
This Week's Sale Aug. 9 to 14
1-DAY SERVICE 10c
ANY DRESS or ROBE Dry Cleaned 49¢ Reg. 95c
SPORT SHIRTS 30¢ Carefully laundered.
BLANKET or Chenille SPREAD 55¢
CHILD'S SOLITE HEELS 49¢
COMING SOON! B. L.
DRESS Dyed Any Colour $1.99
SHIRTS Laundered 20¢
CHILD'S SOLITE FULL SOLES $1.79
CHILD'S SOLITE HALF SOLES and Heels 99¢
FREE SALAD SERVER SET with every order of $1.00 or more. Limit, 1 Set to a Customer
Cobblecraft Shoe Repairing
Men's Essex HEELS 55¢
RUBBER LIFTS 29¢
Men's Armour Leather HALF SOLES $2.29
Men's Imoulty Leather FULL SOLES $3.29
SHINE 5c
744 FORT - 1312 GOV'T - 648 JOHNSON - 1553 OAK BAY JUNCTION

EATON'S Mayfair Beauty Salon

Fashion's Choice For Summer '54 . . . The Latest Version Of Our Famous
"Sissy Cut"
Here is the successor to our original "Sissy Cut"—still popular, still the choice of everyone. It fits your head like a snug cap . . . with just a swirl and brushable fluff of back curls.
You'll love its companion Sissy Curl permanent.
EATON'S Mayfair Beauty Salon, Fifth Floor, Phone 2-7141
Remember, you may use your charge account.
We use Roux Hair Colourings to give you superb hair colour. We use Ogilvie Sisters' treatment to help give your hair health. Revlon products for exquisite manicures.
T. EATON Co CANADA LIMITED
Store Hours: 9 a.m. to 5 p.m.
Wednesdays: 9 a.m. to 1 p.m. Telephone 2-7141

FASTER RESULTS
LOWER COST

TELEPHONE 2-3131

TIMES WANT ADS
SERVE YOU BETTER

Published every afternoon except Sunday by Times Publishers Ltd. 2631 Douglas Street Victoria B.C.
Subscription rates Daily by carrier (city) $1.50 per month Daily by carrier (suburban and all other) $1.25 per month Single copy sales price, 7 cents daily 10 cents Saturday. Mail rates Wherever carrier service is maintained in suburban and all other, $1.25 per month. Canada Great Britain Yukon Territory one year $13.00, six months $7.00 three months $3.50 less than three months, $1.25 per month. Saturday (Week-end Edition) one year $5.00. United States $1.25 per month. Other foreign countries $2.00 per month.
Authorized as second-class mail Post Post Office Department Ottawa.

CLASSIFIED RATES

14c per line per day. 38c per line per three days 13½c per line for six days, $3.12 per line for the month (26 days) Above rates apply to consecutive insertion Minimum advertisement, two lines only Contract rates on application

Marriages In Memoriam Notices, Cards of Thanks not exceeding 12 lines $1.50 per insertion. Each additional line 14c daily

Deaths. Funeral Notices not exceeding 12 lines $1.50 first insertion and $1.00 subsequent insertions. Each additional line 14c daily.

In the event of an error occurring the liability of the Victoria Daily Times shall not exceed the charge for the space actually occupied by the item in question.

TERMS OF PUBLICATION

The Victoria Press Ltd shall not be liable for non-insertion of any advertisement beyond the amount paid for such advertisement.
All claims of error in publication shall be made within 12 hours thereafter and if not so made shall not be considered. No claim will be allowed for more than one incorrect insertion nor for errors not affecting the value of the advertisement.

All advertising copy will be subject to the approval of Victoria Press Ltd., who reserve the right in its sole discretion to classify, reject or insert copy furnished.

Eastern Canada representative, W. H. Austin & Co. 18 Toronto Street, Toronto Ont.
United States representatives Cresmer & Woodward, Canadian Division.

Replies to private box numbers may only be obtained from the downtown office of Victoria Press Ltd. at 1215 Broad Street.

VITAL STATISTICS

1 BIRTHS

BRUCE—Born to Grace and Frank Bruce at St. Joseph's Hospital on August 6, 1954, a son, Ian, 6 lbs. 14 ozs.; a brother for Ross.

GREGSON—Born to Mr. and Mrs. J. E. Gregson, Kitimat, B.C., at St. Joseph's Hospital on August 4, 1954, a son, Robert Eric, 7 lbs. 8½ ozs.

IVERSON—Born to Mr. and Mrs. Henry Iverson, 920 Cowichan Street, at St. Joseph's Hospital on August 6, 1954, a son, Michael, 8 lbs. 6 ozs.; a brother for Terry.

MORTIMER—Born to Mr. and Mrs. Robert Mortimer, 3160 Service Street, at the Royal Jubilee Hospital on August 4, a son, Michael William, 7 lbs. 6 ozs. A little brother for Bobby and Marianne. Our thanks to Dr. A. B. Nash and Dr. W. D. Marshall and staff.

SMELSER—Born to Mr. and Mrs. C. O. Smelser, 2707 Richmond, at Royal Jubilee Hospital, August 7, 1954, a son, Brian Howard, 7 lbs. 3 ozs.

2 ENGAGEMENTS

SHIELDS-DICKIE—Mr. and Mrs. William J. Shields, Sooke, B.C., wish to announce the engagement of their elder daughter, Beverly Patricia, to Mr. Gordon William Dickie, only son of Mr. and Mrs. James W. Dickie, Chilliwack, B.C. The wedding will take place at the Centennial United Church, Saturday, September 11, at 8 p.m., Rev. Douglas Carr officiating.

WELLS-SIMPSON—Mr. and Mrs. John A. Wells, R.R. 1, Fulford, B.C., announce the engagement of their elder daughter, Lillias Jane, to Mr. Bert G. Simpson son of Mr. and Mrs. Walter J. Simpson, 215 Henry Street. The marriage to take place quietly in Victoria in September.

3 MARRIAGES

GREIG-NUNN—Mr. and Mrs. Alfred A. Nunn, Saanichton, V.I., B.C., wish to announce the marriage of their daughter, Norma Winifred Nunn, to Robert Wallace Greig, Vancouver, B.C., son of Mrs. K. Greig, Summerland, B.C. The wedding took place July 31 at 8 p.m. at St. Paul's United Church, Sidney. Rev. G. H. Glover officiated.

4 DEATHS

BACON—At the Royal Jubilee Hospital, on August 1, 1954, Mrs. Ada Bacon, aged 72 years; born in England and a resident of Victoria for the past five years, late residence 11 Howe Street; formerly of Port Alberni, B.C., for many years. She leaves her son, Peter, in Montreal, Que.; her sister, Mrs. D. Marven, of Alberni, B.C.; her niece, Mrs. P. Gorrell, of Prince George, B.C.; one brother and two sisters in England.
Funeral services will be held at the Sands Mortuary Limited "Memorial Chapel of Chimes" on Sunday, August 8, 1954, at 3 p.m., Rev. C. G. McKenzie officiating.

BATTYE—In Victoria at the residence, 1001 Foul Bay Road, on Aug. 6, 1954, William Arthur Battye, in his 93rd year, born in Yorkshire, Eng., a resident of Victoria for the past 20 years, and formerly of Kaleden, B.C. He leaves two sons, Walter of Victoria, and Clement of Penticton, B.C.; six grandchildren; two great-grandchildren.
Funeral services will be held in McCall Bros. Floral Funeral Chapel on Tuesday afternoon, Aug. 10, at 3.00. Interment in Royal Oak Burial Park.

BISHOP—Suddenly on August 5, 1954, Mr. Arthur Henderson Bishop, aged 70 years; born at Dulwich, England, and a resident of Victoria for the past 44 years, late residence 370 Ker Avenue. He leaves five daughters, Mrs. R. D. Perry and Mrs. J. M. Douglas, of Trail, B.C.; Mrs. V. Cass, Mrs. J. W. Fisher and Barbara Ann, of Victoria; five sons, Arthur, Thomas, Paul, Duncan and Herbert, of Victoria; 15 grandchildren; two brothers and two sisters in England.
Funeral services will be held at the Sands Mortuary Limited "Memorial Chapel of Chimes" on Tuesday, August 10, 1954, at 3 p.m. Cremation at the Royal Oak Crematorium.

CLAUDET—On August 5, 1954, after a short illness, Henry Hayman Claudet, dearly beloved husband of Helen Claudet; born in London, England, and came to live in Victoria in 1945. He leaves besides his wife, one sister, Miss Ethel Claudet of Parksville, V.I.; two daughters, Mrs. Norman Gilchrist of Toronto and Miss Frances Claudet of San Francisco.
Funeral service in Hayward's Funeral Chapel on Saturday, August 7, at 3.30 p.m. Interment in Royal Oak Burial Park. (No flowers, please.)

KIRK—In Victoria on Aug. 6, 1954, Elizabeth Kirk, aged 89 years, born in Manchester, Eng., of 1437 Grant Street, a resident of Victoria for the past 17 years, and formerly of Baljennie, Sask. Widow of the late Edwin Kirk. She leaves two sons, Edwin Lloyd, of New Westminster, and Charles Herbert with whom she resided; one daughter, Mrs. Thomas (May) Reed, of Kingston, Ont.; seven grandchildren and also great-grandchildren.
Funeral services will be held in McCall Bros.' Floral Funeral Chapel on Monday afternoon, Aug. 9, at 1.30. Interment in Colwood Burial Park.

4 DEATHS

DENBIGH—At the Royal Jubilee Hospital on August 6, 1954, George Denbigh, beloved husband of Eunice M. Denbigh, 269 View Royal Road; born in Sahalien, Russia, and a resident of Victoria for 57 years. Besides his wife, at home, he leaves four sons and one daughter; also 12 grandchildren.
The remains are resting in Hayward's Funeral Chapel pending funeral arrangements.

EDGELOW—On Friday, August 6, Dr. Arthur Hennen Wilberforce Edgelow, of 759 Yates Street, passed away. He was born in London, England, and before coming to Victoria practiced medicine in many points in Manitoba, Saskatchewan and Alberta. He leaves a daughter, Mrs. Martin Cave of Victoria; three sons, Geoffrey I. and Vernon A. of Victoria, and Gordon H. of Cavalier Sask.; 14 grandchildren and three great-grandchildren.
The Rev. Canon A. E. Greenhalgh will conduct the funeral service on Monday, August 9, at 2.15 p.m., in Christ Church Cathedral followed by cremation. Chaplin's are in charge of arrangements.

EWING—In Victoria on Aug. 6, 1954, Joseph Albert Ewing, aged 70 years, born in Manchester, Eng., of 1315 Bond Street; and a resident of Victoria for the past 47 years. He leaves his wife, Caroline; one son, Gordon of North Vancouver; two grandchildren; one sister in New Westminster, Mrs. Minnie Pattison; one brother, Rev. William P. of Vancouver.
Funeral services will be held in McCall Bros. Floral Funeral Chapel on Monday afternoon, Aug. 9, at 3.00, Rev. T. Haythorne officiating. Interment in Royal Oak Burial Park.

McGRATH—In Victoria on Aug. 7, 1954, John Walter McGrath, aged 65 years, born in Halifax, N.S., of 1212 Carlyle Street, and a resident of Victoria for the past 44 years. He leaves his wife, Jessie; two sons, Francis of Saanich, and Julien of Victoria; two daughters, Mrs. Jean Jickling and Mrs. Joan Ormiston, both of Victoria; five grandchildren; two brothers, one in California and one in Halifax; also one sister in Halifax and one sister in Montreal.
Prayers will be offered in McCall Bros.' Funeral Chapel on Monday evening, Aug. 9, at 8 p.m. Mass will be celebrated at Queen of Peace Church, Old Esquimalt Road, on Tuesday morning, Aug. 10, at 9 a.m., Rev. Father Lewis McLellan celebrant. Interment in Colwood Burial Park.

WRIGHT—In Victoria on August 4, 1954, Frederick Charles Wright, aged 77 years, of 107 Cook Street, formerly of Moose Jaw, Sask. He is survived by his wife Lily, four sons, Frederick J. and George L. of Moose Jaw; W. R. Wright, Ajax, Ont.; James R. of Toronto; three daughters, Noreen Wright, Mrs. Lily Spong, Mrs. Marguerite Laurie, all of Hamilton; and 14 grandchildren. The late Mr. Wright was an employee of the C.P.R. for 33 years, retiring to Victoria nine years ago.
Funeral arrangements will be announced later by the Thomson Funeral Home.

5 CARDS OF THANKS

We wish to express our heartfelt thanks to the many friends and neighbors for the sympathy shown to us in our recent sad bereavement; also for the beautiful floral tributes, cards and letters of sympathy. A special thanks to the nurses and staff of the Royal Jubilee Hospital, Dr. R. J. Wride and Rev. E. J. Staley.—The Jakeman Family.

7 FUNERAL DIRECTORS

SANDS MORTUARY LTD.
"The Memorial Chapel of Chimes"
QUADRA AND NORTH PARK STS.
VICTORIA B.C. 3-7511

SANDS FUNERAL CHAPEL
FOURTH STREET
SIDNEY B.C. PHONE 416

CHAPLIN'S FUNERAL CHAPEL
Formerly "Currie's"
980 QUADRA STREET PHONE 4-5512

HAYWARD'S
B.C. FUNERAL CO. LTD.
ESTABLISHED 1867
734 BROUGHTON STREET 3-3614

THOMSON FUNERAL HOME
Established 1911 Formerly of Winnipeg
George Peter Thomson
Jack L. Irving
1625 QUADRA STREET PHONE 4-2612

McCALL BROS.
"The Floral Funeral Chapel"
Meeting every requirement for graceful tribute in a modern setting.
1400 VANCOUVER STREET 4-2012

8 FLORISTS

DESIGNS FOR ALL OCCASIONS. Pollock Florists, 1315 Douglas. 4-5315.

Brown's Victoria Nurseries
Funeral Designs Fresh Cut Flowers
WE GROW OUR FLOWERS
618 View Street 4-6612 4-3521

LOU POY FLORISTS
2516 Douglas Street 4-5225

9 MONUMENTAL WORKS

MORTIMER'S MONUMENTAL WORKS Ltd., Gorge Road at Fountain Circle. Est. 1887 Monuments markers curbings bronze plaques. Marble, granite and stone for fireplaces, building construction, etc. 3-6421.

STEWART MONUMENTAL WORKS LTD. 1403 May Street, 4-3452. Curbings and markers a specialty. Night phone 3-8718, 2-1268.

VICTORIA MONUMENT LIMITED
"Memorials of Distinction"
3091 DOUGLAS ST 2-5834

10 ANNOUNCEMENTS

NOW OPEN
And under new management
STRATHCONA LODGE
SHAWNIGAN LAKE
Now open and completely renovated. We invite you to spend a low-cost vacation at Strathcona Lodge situated on the banks of beautiful Shawnigan Lake. All modern conveniences, comfortable beds and wholesome meals prepared by our well known chef, Oscar Foster. Moderate, day, week or monthly rates. Try our Sunday dinners. Give ma a break and bring the family. Just drive out on the Island Highway until you come to our sign at the Shawnigan cut off then turn left for seven miles.
For reservations phone Cobble Hill 50. Write Box 40.

ISLAND HALL HOTEL
Parksville, V.I., B.C.
Is located on a wide white sand beach as well as on Island Highway in village. Forty bedrooms all with running water, half with private bathrooms, some in suites with adjoining bathrooms. Famous for excellence of its food. Centre of Island scenic beauty. Deep sea and stream fishing. The ideal vacation headquarters. After Labor Day, holidays of a week or longer, allowed 10% discount on regular rates. Mary Sutherland, Eileen Allwood, owners-managers. Phone 46.

INDEPENDENT ORDER OF FORESTERS International meeting and dance at Seattle, Saturday, September 25. All Foresters wishing to attend should contact the office, 734 Fort Street, immediately for necessary reservations. Special rates.

PRECONCEIVED IDEAS TEND TO shrivel in the pages of a good book.
THE HAUNTED BOOKSHOP
845 Fort Street 2-1427

GOING ON HOLIDAY?
GOOD READING MATERIAL AT
THE BOOK EXCHANGE
QUADRA AT PANDORA 2-8714

Index to Times Want Ad Headings

Classification	No.	Classification	No.	Classification	No.
Acreage for Rent	62	Flats and Apartments to Rent, Furnished	40	Personal	21
Acreage for Sale	61	Flats and Apartments Wanted, Furnished	41	Personal Loans	51
Acreage Wanted	63	Florists	8	Pets and Livestock	31
Announcements	10	Fuel	27	Professional Services	20
Articles for Sale	28	Funeral Directors	7	Property for Sale	59
Births	1	Halls, Stores and Offices to Rent	44	Property Wanted	60
Boats and Marine—For Sale and Wanted	49	Hotels	34	Room and Board	35
Business Opportunities	54	Housekeeping Rooms to Rent, Furnished	38	Room and Board Wanted	36
Business Services	19	Housekeeping Rooms Wanted, Furnished	39	Rooms to Rent, Furnished	37
Cards of Thanks	5	Houses to Rent, Furnished	42	Situations Wanted, Male	17
Cars for Sale	47	Houses Wanted to Rent, Furnished	43	Situations Wanted, Female	18
Cars and Trucks Wanted	48	Houses for Sale	57	Summer Resorts	34-A
Coming Events	11	In Memoriam	6	Swaps	30
Cottages and Campsites	34-B	Listings Cancelled	58	Teachers Wanted	15
Dancing	25	Lost and Found	12	Timber Brokers	53
Deaths	4	Marriages	3	Wanted Female Help	14
Education	23	Miscellaneous to Rent	45	Wanted Male Help	13
Engagements	2	Monumental Works	9	Wanted Miscellaneous	29
Exchange Real Estate	55	Music	24	Wanted to Borrow	52
Farms for Rent	65			Wanted to Buy Houses	58
Farms for Sale	64			Wanted to Rent, Miscellaneous	46
Farms Wanted	66				

10 ANNOUNCEMENTS

ALL-LEATHER HANDTOOLED HANDbags prices from $4.95. Made to order. MEXICAN GIFT SHOP—703 YATES ST.

INVISIBLE MENDING, REWEAVING, reknitting holes, burns, tears. Alter. Fur coats remodeled. $30. 1030 Fort. 3-6570.

PRIVATE DETECTIVE AND INVESTIGAtion Agency. R. J. Adrian, 218 Stobart Building, 745 Yates. 2-4512.

OPEN EVENINGS. PERFECT PERMAnents for particular people. Hilda Beauty Shop. 3-0722.

HIGHEST CASH PRICES PAID FOR good used clothing. 2-2514.

TYRRELL'S BEAUTY SALON
609 Courtney Street Phone 3-6831

A SALVAGE COLLECTION FOR FAIRfield, Fernwood and Mt. Tolmie 3-3413.

SPROTT-SHAW
New Classes Start August 16
Qualified, Experienced Staff
INDIVIDUAL INSTRUCTION
Stenography
Accountancy
Secretarial
Salesmanship (Elmer Wheeler courses)
Business Administration
Comptometer
Civil Service
Get Full Information Today
Call
4-8121 — 4-8122

SPROTT-SHAW
School of Modern Business
DOUGLAS AT BROUGHTON

NOT TOO LATE
Yet to enroll for fall course
Small class—more personal attention
Royal Business College
2509 GOVERNMENT 4-6016

AUGUST FUR SALE!
SPECIAL!
GORGEOUS JACKETS. REG. $195.00
NOW ONLY $149.50.
VICTORIA FURS
831 FORT ST. 3-8133

Contour Haircut Styling — Includes All Hair Lengths
FIRTH OF FORT
635 Fort Street, Suite 9 and 10
Skillful Service (A Habit)

WE CUT HAIR WITHOUT APPOINTment. Any Style. Open 9 a.m. to 6 p.m.
REIMER'S BEAUTY SALON
743 VIEW STREET 3-4432

WE SELL FOR LESS!
Linen - China - Glassware - Antiques
USEFUL CLOTHING SHOP. 550A Johnson

AVALON BEAUTY SALON
(Upstairs Above Kresge's) Phone 3-0522

11 COMING EVENTS

CANADIAN GERMAN ASSOCIATION, social evening, August 7, at 7.30, Union Hall, 715 Johnson Street. Members and friends welcome.
Einladung zum unterhaltungs-abend um August 7, um 7.30 in der Union Hall, 715 Johnson Str. Mittglieder und gaeste herzlich willkommen.

LUXTON HALL
MODERN AND OLD-TIME DANCING
EVERY SATURDAY NIGHT
MUSIC BY RODEO RASCALS
FOR YOUR DANCING PLEASURE
FOLLOW THE CROWD TO LUXTON
DANCING 9.30 P.M. TO 12.45 A.M.
DOOR PRIZE

VICTORIA C.C.F. BASKET PICNIC, Willows Park, August 8, 2 p.m. Adult tickets, 50c. Children free. Tea, coffee, ice cream provided. Sports program. Prize drawing. Reserve tickets. 2-0775, 3-2393.

SQUARE DANCE EVERY TUESDAY, 7.30, at Victoria Ballroom. Latest squares, good workout, 50c.

DANCE EVERY SATURDAY NIGHT TO the music of the Western Mountaineers. Douglas CCF Hall, Douglas at Ardersier.

DANCE, LANGFORD HALL, EVERY Friday night, 50c. Western Mountaineers.

HOMESTEADERS' OLD-TIME DANCE, Saturdays, Victoria Ballroom, 8.30.

Hear
HAROLD WINCH, M.P.
AT THE ANNUAL SAANICH
C.C.F. BASKET PICNIC
AT THE SAANICHTON
EXPERIMENTAL FARM
SATURDAY, AUGUST 14TH
2 P.M.
SPORTS — GAMES — ICE CREAM
EVERYBODY WELCOME

BINGO—8 P.M.
Every night, also whist, 8 p.m., Victoria Whist and Bridge 1417 Government St. 3-8033

12 LOST AND FOUND

LOST—LEATHER WALLET CONTAINING money and prescriptions, on Lake Hill bus or in town. Name Mrs. Lyons in wallet. Keepsake. 4-7695.

REWARD FOR INFORMATION CONcerning white Persian bob-tailed cat, lost between Lake Hill and Uplands. C.P.L., 3-1583.

LOST—A BROWN WALLET CONTAINing money and valuables, in the Victoria Post Office. 4-8706.

LOST—CHAIN, HEAVY DUTY CHINCH, between Kings and Douglas, July 28. Reward. Phone 9-3260.

LOST — WINE-RIMMED GLASSSES IN wine zipper case. Phone 2-4281, daytime or 4-5880, p.m.

LOST—FROM 2564 GRAHAM STREET, large grey Persian cat, answers to name "Betty." Reward. 2-8027.

LOST—ONE CAMEO EARRING, PLEASE phone 3-7405.

LOST—PAIR PINC-NEZ IN SOFT LEAther case. Reward. 2-8570.

13 WANTED—MALE HELP

ENGINEER ICE MAN REQUIRED FOR Nanaimo Civic Arena. Year-round employment may be arranged for right man. Duties to commence September 15. Applications must be received by August 16. Write, giving qualifications and salary expected to: Manager, Nanaimo Civic Arena, Nanaimo, B.C.

APPLICATIONS WILL BE RECEIVED for bar steward, Royal Victoria Yacht Club. Applicants to apply by letter in own handwriting, giving experience, with references. Letters to be addressed to the secretary.

FOR A STEADY INCOME
Sell Rawleigh well-known products. Openings for both men and women. Full or part-time selling. Write The Rawleigh Co., H 1967, Winnipeg, Man.

EXPERIENCED HOTEL NIGHT CLERK, non-drinker essential. Apply Box 1752, Victoria Press, giving particulars.

BARBER WANTED—STEADY EMPLOYment. 625 Fort.

13 A SALESMEN and AGENTS WANTED

DIRECT SALESMEN
Wanted, two men for direct sales, leads supplied. Exceptional opportunity for producers. Phone 3-4444 or 2-2486 between 9 and 10 a.m. and between 5 and 6 p.m.

CHRISTMAS CARD AGENTS
Have you seen "Tall Christmas"? It's the most unusual assortment ever offered. For the newest and finest in Christmas cards and Novelties see Veribest for 1954. You can make extra money easily supplying your friends and neighbors with these startling new assortments. Complete line—over 30 different items. Amazing values—40% commission on everything plus quantity discounts. Write today for samples on approval.
VERIBEST SPECIALTY CO.
Desk V, 107 Front St. E., Toronto 2, Ont.

They'll Do It Every Time

13 B HELP WANTED—MALE or FEMALE

WANTED—COUPLE TO LIVE ON AN island near Sidney; husband to know small boats and keep up painting and finer repairs, wife to do domestic work. Write, stating ages and salary expected, to Box 1750 Victoria Press.

WANTED — ONE WAITER AND TWO waitresses, experienced, over 21 years old. Apply in person, Cameo Cafe.

IMMEDIATE OPENING
For experienced card writer for part-time employment. Please apply Personnel Office,
Hudson's Bay Company
Victoria, B.C.

14 WANTED—FEMALE HELP

REFINED, EXPERIENCED SALESLADY required for better-class women's shop, specializing in lingerie and corsetry. Age 25-35. Send references, marital status, wages expected. Box 1258, Victoria Press.

WANTED — ELDERLY LADY, PENsioner preferred, as help to a First War veteran, very comfortable ground-floor flat, automatic heat, etc. Small salary arranged. Box 1766, Victoria Press.

WANTED — CLERK - TYPIST WITH knowledge of food business. Good salary and working conditions, sick benefits and group insurance. Reply to Box 1263, Victoria Press.

MOTHERS AND GRANDMOTHERS—FOR babysitting service to open soon. State time available, two references, address and phone number. Box 1256, Victoria Press.

HOUSEWIVES, NEED EXTRA MONEY? We have an income plan to help you. Work mornings or afternoons and have good earnings. Personal interview. Box 1486, Victoria Press.

SEMI-INVALID LADY WOULD SHARE home with reliable person or persons willing to share some expenses. References required. Box 1771, Victoria Press.

GIRL WANTED FOR GENERAL OFFICE work, pleasant working conditions. Give age, experience, etc. Box 1260, Victoria Press.

STENOGRAPHER AND OFFICE CLERK, good starting salary, opportunity for advancement, five-day week. Replies confidential. Box 1264, Victoria Press.

CUTTER REQUIRED FOR LADIES' apparel, experience preferred or knowledge of cutting and patterns. Box 1769, Victoria Press.

EXPERIENCED HAIRDRESSER, GOOD salary and commission, excellent working conditions. Apply Eaton's Beauty Salon, 5th Floor, Eaton's Store.

WANTED — EXPERIENCED COOK-general. Live in. References required. Box 1767, Victoria Press.

HOUSEKEEPER, ELDERLY COUPLE, nursing experience preferred. Box 1759, Victoria Press.

EXPERIENCED WAITRESS, HOURS, 9 to 5, no night work. Apply 1004 Government.

WANTED — EXPERIENCED WAITRESS. Apply Princess Mary Restaurant Vessel, 344 Harbor Road.

HOUSEKEEPER WITH TRANSPORTAtion, live in or out, good salary. Phone 7-2970.

FOR BEAUTY PREPARATIONS PHONE 4-6228.

CASHIER-HOSTESS, HOURS 10.30 TO 5. Apply Douglas Building Cafeteria.

LADY FOR HOSPITAL CLEANING, relief cook. Box 1749, Victoria Press.

STENOGRAPHER, AGE 18 TO 20. Andrew Sheret Ltd.

IMMEDIATE OPENING
For a part-time experienced National bookkeeping machine operator.
Please apply Personnel Office
HUDSON'S BAY COMPANY
VICTORIA B.C.

15 TEACHERS WANTED

SCHOOL DISTRICT No. 58 (McBRIDE) invites applications for the following positions:
McBride Elementary Senior High School.
1. English-French teacher.
2. Typing—Lady able to teach other subjects. Applicants for above able to teach Art, Music and Drama will be given preference.
3. Grade 6—Man preferred.
Rural Schools in District.
1. Elementary teachers for one and two-room schools with teacherages available at most locations.
Salary Schedule E.B. $2,300-$4,100. SB $2,950-$4,900.
Increments $150. Isolation bonus $50 to $150 depending on location.
Applications along with last Inspector's name or copy of report should be sent to Secretary-Treasurer, McBride, B.C.

SCHOOL DISTRICT NO. 30 (SOUTH Cariboo), require the following teachers: LYTTON—10 Div Elem Jr.-Sr. High teacher for home economics, part-time; balance academic; full high school training with summer school considered; secondary salary scale. Teacher for Jr.-Sr. High, science and mathematics, commercial. Teachers for grades 5 and 6. CLINTON—9 Div. Elem Jr.-Sr. High, teacher for junior high science and mathematics, commercial, physical education. Teachers for one rural school. Salary schedule: EB $2,185-$3,835; SB $2,735-$4,835. Apply with full information and copy of latest inspector's report to Mrs. E. Schwarz, secretary-treasurer, School District No. 30 Ashcroft, B.C.

SCHOOL DISTRICT NO. 71
(COURTENAY)
Teacher for Courtenay Elementary School, grades three and four. E.B. scale, $2,150-$4,150. Send copy of last inspector's report with application.
A. MORTIMER,
Secretary-Treasurer,
School District No. 71,
Box 88, Courtenay.

17 SITUATIONS WANTED—MALE

PROGRESSIVE NETHERLANDER, three years in Canada, wishes a leading position. Has High School education, diploma of commercial knowledge and own car. Accustomed in leading large personnel and meeting people. Willing to move to Vancouver. Box 1253, Victoria Press.

JIM PAINE WILL DO ALL YOUR ODD jobs, cement work tile drains ditches, fences, small house repairs etc. No job too small. 4-8604

GUTTERS RENEWED AND REPAIRED, cabinet making and small house repairs. 2-5633.

EXPERIENCED COCKTAIL MIXER AND waiter requires position. Phone 3-1052 or Suite No. 5, 1046 View Street.

ALL TREES FELLED TOPPED, CUT UP, pruning, chain-saw work — No job too small. Estimates. L. Elves, 3-6452

HOUSE PAINTING, ROOMS DECORated, finest work; repairs, $1.15 hour. 2-3296.

17 SITUATIONS WANTED—MALE

EXPERT POLISHER, CABINETMAKER desires work evenings. 3-8154.

RUBBISH CARTED AWAY, BASEMENTS and yards cleared, fair charge. 3-0343

LAWNS MOWED AND TRIMMED, power mower, low rates. Phone 3-9864.

BOOKKEEPER ACCOUNTANT WISHES position, part-time. M. M. Wells, 3-7959.

18 SITUATIONS WANTED—FEMALE

WOMAN WOULD LIKE LIGHT HOUSEkeeping position in return for room and board and small remuneration. Box 1746, Victoria Press.

ALL TYPES OF FLOORS EXPERTLY cleaned, waxed and polished by machine. Homes our specialty. Gregg's, established 1920. 4-5023.

BRITISH REGISTERED NURSE, AGED 23; Guy's Hospital trained, requires post. 7-1061.

YOUNG PRACTICAL NURSE, STEADY position, children, invalids; live in or out. Box 1238, Victoria Press.

LADY DESIRES LIGHT HOUSEWORK. 3-9449.

PRACTICAL NURSE AVAILABLE IMmediately for day work. Phone 4-2133.

WILL MIND CHILDREN IN MY OWN home. Reasonable. 3-6986.

19 BUSINESS SERVICES

BULLDOZERS

BULLDOZING AND CLEARING, ROAD grading and back-filling. The right machine for every job.
JOHN KISSINGER, JR.
3-8425, Day 2-3947, Night

BULLDOZING, EXCAVATIONS AND road building. J. Henson Jr., 9-4234 and 9-2652.

BULLDOZING, EXCAVATING AND backfilling. S. Cleemoff. 4-3233.

EVANS, COLEMAN & JOHNSON BROS. LTD.
For Bulldozing and Shovel Work
900 WHARF STREET Phone 3-8121

CABINET WORK

VARIETY WOOD PRODUCTS
KITCHEN CABINETS
COUNTERS
STORE AND RESTAURANT FIXTURES
133 KINGSTON STREET
4-1833 Evenings, 3-8451

CARPENTERS

ECONOMY BUILDERS
Houses built, alterations, repairs, cement work, stairways. Cabinets a specialty. Save and phone 4-6754 and 3-3736.

SPECIAL PRICES THIS WEEK, STEPS, gutters cleaned and repaired, jacking up, fencing and roof repairs. Phone anytime. 4-8847.

CARPENTER WORK, BUILD OR REpair anything, alterations finishing, cabinet work. 2-4644.

ALL HOUSE REPAIRS, ALTERATIONS, gutters, fencing, steps. Phone Miles Anwyll, 4-6611, evenings.

CEMENT

BASEMENTS, DRIVEWAYS, SIDEwalks, drain tile. 2-0223.

CONTRACTORS

CARPENTER AND HELPER AVAILABLE for two weeks by hour or contract. Phone 9-3241.

CEMENT WORK, SEWERS, TILE drains, septic tanks. Jobbing Contractors W. TRACE, 2-4348 or 9-3671

LITZ HOUSE MOVERS, JACKING, leveling, foundations, repairs. 4-9211.

FARMER CONSTRUCTION
Repair Dept. 4-0511 Prompt Service

ELECTRICIANS

HOUSE WIRING, RANGES CONNECTED Estimates. Cochrane 7-2401, 7-2102

FLOOR POLISHING

ALL TYPES OF FLOORS EXPERTLY cleaned, waxed and polished by machines. Homes our specialty. Gregg's established 1920. 4-5023.

FLOORING AND FLOOR SANDING

M. & M. FLOOR CO. LTD.—FLOOR LAYing, sanding, finishing. Free estimates. Phone 4-0403 9-2053

WESTERN FLOOR CO. 3-8915, 3-5732. Complete floor service. S. Kinsey, Jr.

V.I. HARDWOOD FLOOR CO., 2100 Douglas. Free estimates. 4-7314.

R. HOADLEY—FLOOR SANDING AND finishing, guaranteed. Estimates. 3-7991.

FURNACES

INSTALLATIONS AND REPAIRS. S. J. Coles & Sons, 3-3393; evenings, 3-1369.

HAIRDRESSERS

ACT NOW FOR OUR ½ PRICE PERmanents. New Ray Beauty Shoppe 833½ Fort, 4-3644.

INSURANCE

REAL ESTATE, INSURANCE OF ALL types. Notary Public Conveyancing.
DUNCAN D. McTAVISH
913 Government Street Phone 3-9814

KEY CUTTING

KEYS CUT. LOCKS, SAFES REPAIRED. Lawn mowers, scissors sharpened. Price's Key Shop, 847 Fort Street. 4-6221.

LAWNS AND GARDENS

SCIENTIFIC PRUNING AND SPRAYING of shade and fruit trees. Trees felled, chain saw. Chemical spraying, brush grasses, weeds and moss.
2-1676 CHARLES A. COWIE 3-1668

LANDSCAPING ROCKWORK, MAINtenance, lawn specialists, experienced men, lowest prices, hour or contract. Barker, 2-8323, after 5.

LONG GRASS CUT. MACHINE ENTERS small gate. Wightman. 7-2453.

PAINTERS AND DECORATORS

$19 IS OUR PRICE FOR PAINTING ceiling and walls of average room, quality paint supplied. Formerly painter of R. Simpson Co., Toronto. R. Hutchinson, 2-6424.

WEBB & SON
4-6827—Paper hanging, painting. Quick, clean, reliable. First-class workmanship. Thirty years' experience Victoria. Terms if desired.

MAY I BE OF SERVICE TO YOU? Clean, fast, reasonable, reliable.
TOMMY HARKER 3-8773
Paperhanging specialist and painter. Guaranteed work—20 years experience

CLARK & PATTISON
Painting—Interior exterior brush spray, swing stage and paperhanging. Terms. Bus. phone 2-8412. Res. phone 4-0443.

19 BUSINESS SERVICES

RAY MOORE PAINTERS AND DECOrators. First-class workmanship at prices you can afford. No job too small. Phone 3-6459.

EXPERIENCED PAINTER WANTS JOBS, charges moderate, satisfaction guaranteed. Dennis, 4-4742.

A. H. GILDEMEESTER
First class painting, paperhanging. All work guaranteed. Free estimates. 3-7711.

STAN FLOYD
Painting, paperhanging, good work, reasonable. Phone 2-7624.

STUCCO WASHED, WATERPROOFED; painting. Free estimates. 2-3837 D. Smythe.

C. T. LONGMAN, DECORATOR, PAINTing, spraying, paperhanging. Free estimates. Phone 7-2813

FOR GOOD PAINTING JOBS AT MOST reasonable cost. Call 2-9488.

$10 UP ROOMS PAPERED. FREE ESTimates. D. Smythe. 2-3837.

E. JONES—PAINTING AND PAPERhanging. Work guaranteed. 4-6707.

PHOTO ENGRAVING

PHOTO ENGRAVING
Half-Tone Line and Color Engravings
Commercial Art.
ISLAND ENGRAVERS
2024 Douglas Street Phone 2-8831

PLASTERING

PLASTER AND STUCCO PATCH WORK, waterproof stucco wash, Gyproc crack filling. Phone day or night 4-2770.

PLOWING, ROTOTILLING

GARDENS ROTOTILLED — A. HANSEN 7-2430 7-2236

CARLSON TRACTOR SERVICE
Plowing, Mowing, Excavating. 9-2043

PLUMBING AND HEATING

RELIABLE PLUMBING CO.
"A Good Plumbing Service"
4-1641, Day or Night

EMPIRE PLUMBING & HEATING ALterations contracts 3-9115 706 Kings Rd

PAULIN'S PLUMBING & HEATING, REpairs, remodeling. 1323 Gov't St. 4-1442

PITT & HOLT LTD.
No Down Payment
Plumbing — Heating — Installations Financed under Home Improvement Plan
602 ESQUIMALT RD 3-7413

T. A. HARVEY LTD.
PLUMBING AND HEATING
Repairs Renewals—Prompt Service
2-8276

ROOFING AND INSULATION

DUROID OR JOHNS-MANVILLE ROOF Insulation, sidings and eavestroughs. Also complete line of building supplies.
PARKER JOHNSTON LTD.
1314 Broad 2-9181, eves. 2-4006

DUROID, JOHNS-MANVILLE BARRETT
TV ANTENNA SERVICE
Brock Robertson
2100 Douglas Day 3-9644; night, 3-5453

SAW SHARPENING

REED'S SAW REPAIRS
1053 View and 1120 Cook Street. 3-8324

WASHING MACHINE SERVICE

WRINGER ROLLS OF ALL MAKES, electric washers. Taylor & Co. 816 Fort Street.

WASHING MACHINE PARTS AND SERvice. Rear 946 Yates. 3-2015.

HAROLD'S REPAIR SHOP
Washing Machine Specialists 2-3425

WASHING MACHINES
REPAIRS TO ALL MAKES WITH FACTORY-TRAINED SERVICEMEN, ONLY FACTORY REPLACEMENT PARTS USED
McLennan, McFeely & Prior
1400 GOVERNMENT STREET
Phone 4-1111 —Service Department

20 PROFESSIONAL SERVICES

CHIROPRACTORS

JOHN M. STURDY
"Specific Chiropractor"
Neurocalometer
1123 Blanshard Street 3-5034

R. S. CHAMBERS, D.C.
X-Ray
1503 Wilmot Place 2-0251

CONVALESCENT HOMES

THE PRIORY CONVALESCENT HOME AND HOSPITAL
patients. Specializing in the care of For medical, post-surgical and chronic elderly people. Excellent nursing service. Happy home atmosphere.
Postal address:
BOX B, LANGFORD P.O.
Belmont 279
Under the care of the Sisters of the Love of Jesus

OAK LODGE — PRIVATE HOSPITAL, medical convalescent and chronic patients tended with kindness and personal care. Graduate nurses in attendance day-night. 4036 Quadra. 2-6831.

CLOVELLY PRIVATE HOSPITAL LTD. Fully staffed graduate nurses. Medical, convalescents, chronics. 1196 Clovelly Terrace. 3-7834.

MANOR PRIVATE HOSPITAL. 2-6522. Home-like, nicely furnished, bright rooms. First-class nursing care guaranteed.

ELECTROLYSIS

UNWANTED HAIR REMOVED PERmanently, rapidly. Victoria Electrolysis Centre, 2-0614, 401 Campbell Building.

MASSAGE

DAVID ANDERSON, R.M., SPECIFIC massage, corrective therapist. 3-9724.

21 PERSONAL

ALCOHOLICS ANONYMOUS
P.O. BOX NO. 1 OR 532 VICTORIA
3-9151

21A BUSINESS PERSONALS

HAVE YOU A MORTGAGE OR AN agreement for sale that you receive monthly payments from and are anxious to sell to realize your cash? Ask for Don Smith for appointment or he will call at your home on request. Financial Survey Limited, 1324 Government Street 4-9305.

PERSIAN ARTS AND CRAFTS
Expert repairs and remodeling on all types of jewelry
907 Government Street 3-2124

MOTHER — RENT A CARRIAGE OR stroller while shopping with baby 25c daily. Robinson's, 1307 Broad. 3-6212

ATTENTION! FOR A COMPLETE OVERhaul of your sewing machine 4-3021 Taylor & Co. 816 Fort

"DAB" MAKES HOUSE CLEANING easy. Sold at stores.

ECZEMA. TRY TEENJORE OINTMENT 638 Cormorant Street or all drug stores

REWARD
YOUR EFFORTS WITH SUCCESS
Advice free and strictly confidential
NATIONAL INVESTIGATION AGENCY
620 View St. (Central Bldg.) 4-2819

21A BUSINESS PERSONALS

Worn or damaged jewellery and silverware is skilfully repaired or made over to your pleasure by Birks craftsmen. All watch repairs guaranteed for one year. Diamond jewelry sold on consignment. Bring them to
BIRKS
Jewellers — Silversmiths
706 YATES STREET PHONE 2-4241

24 MUSIC

FINEST VOCAL TUITION. FORMERLY Hamburg Conservatory, Toronto. Florence Gunn. 4-2062.

25 DANCING

ACADEMY BALLROOM DANCING — Private lessons, classes; modern, Latin, American old-time. 1012 Douglas. 3-1643.

27 FUEL

WOOD AND SAWDUST

HILLCREST DRYLAND FIR
A bargain sale of Hillcrest Dryland Douglas fir blocks, mixed with bark slabs, in 12-inch lengths. Hillcrest fir is highly recommended for furnace, fireplace or kitchen range.
One Cord $7.00
Two Cords 13.00
Also now available, local clean all-fir blocks and heavy bark slabs, 12 inches.
Two Cords $12.00
Also fir dryland split wood, absolutely clean, no chopping required.
One Cord $7.50 Two Cords $13.00
2-1551 CAPITAL FUEL CO. 2-1551

PHONE DAY PHONE DAY
4-6568 Victoria Douglas Fuel 4-6568
1316 Government St., Victoria
100% Dryland Douglas Fir.
We only sell to you as advertised, our 12-inch good wood. No rubbish. Our delivery points outside Victoria are, Langford, Happy Valley, Metchosin. 2¼ cords, city price $11.

DRYLAND FIR NEVER IN WATER. Ready to burn, clean. 1 cord, $6.50, 2 big cords $11.75. Semi-dry cedar, 12-inch, clean, mostly inside, ready to use, 2¼ cords $4.50. Three-day sale. Immediate delivery. Bone dry fir, 12-inch 1 cord $7.75. National Fuel Co., 3-2633 or 3-5898 nights.

TWO-FOOT FIR WOOD—$5 PER CORD. Fir sawdust by blower $5 per unit, bulk $3.50 per unit. Immediate delivery.
MANNING FUELS LTD.
2-1013 1910 Store St.

RONALD HOPKINS & SONS
No. 1 12" split fir, 1½ cords, $10.50; No. 1 12" heavy fir, furnace or fireplace, 1½ cords, $10.50; No. 1 12" dry, planer ends, 1½ cords, $10.50; bone-dry millwood, 1½ cords, $13.50.
7-1018 Immediate Delivery 7-1018

BONE DRY FIR, ONE AND TWO-foot lengths, $9.00; kitchen range inside or slab, $8.00 cord. 4-5723 evenings 4-1645.

BONE DRY 2-FOOT WOOD, CAMERON Wood & Coal Company, 723 Cormorant, 3-3121.

ACTIVE FUEL CO.
Kindling, millwood, two foot, also dry, specials on coal. 769 Fort Street. 3-5343.

WOOD AND SAWDUST
Dryland Douglas Fir Wood. Thick bark slabs mixed with inside blocks. No rubbish. 2¼ cords for $11. Beware of pedlars. Fir sawdust by bulk 2 units $7
ISLAND FUEL SUPPLY CO
2-3834 2-1973

27 FUEL

Sawdust, Coarse No. 1 Fir
2 Units by Blower......$10.00
4 Units $19.00
2 Units by Bulk......$7.00
2 Cords 2-ft. for Drum Furnace, $6.00
Planer Ends, 1 cord $6.50
Fir Blocks and Slabs, 2 cords $10.00
Fertilizer sawdust, hauling charge only.
IDEAL SAWDUST FUEL CO.
Guaranteed Fu. Measure
302 David St., Victoria
C.O.D. Orders Only
2-4622 2-2832

WOOD AND SAWDUST
SPECIAL 3 DAYS
No. 1 Fir Wood, stove-length, very easy to split. Good for kitchen, heater, furnace and general use. Ready to burn. Best wood in town.
Big Double Load, almost 2½ cords, $10
Two double loads $19
Sawdust and Shavings for Garden and Farm.
Free bark and waste for road or fill
WE DELIVER TO SIDNEY AND BRENTWOOD
Come and See This Wood at Our Yard and Office
Order Your Winter's Wood Now
O. K. FUEL
760 Topaz 4-2452
Serving Victorians for Over 30 Years

Wood and Sawdust—Never in Water
All Fir—From the
ATOM LUMBER CO.
BONE DRY MILLWOOD
$6.50 A CORD
Two units, blower, $10; bulk, $6; for garden, $4; shavings, $2; block and slab 2½ cords, $11.
LANGFORD FUEL
3-5910 — 2-6749

SPECIAL SALE
THREE DAYS ONLY
2½ cords dry cedar $5.00
2 cords block and slab fir $12
2 cords split wood fir $13
This wood guaranteed 12 inch and dry enough to use.
HILLCREST FUEL CO.
4-3015 Day and night

WHY SLAVE WITH WOOD?
CLEAN ALBERTA SOOTLESS
DIPLOMAT NUT
$13.75 Per Ton
"Ideal for Kitchen Range."
RICHARD HALL & SONS
Service and Satisfaction Since 1882
746 FORT STREET PHONE 4-1431

Dryland Coarse Sawdust
100% Fir Never Been in Water.
2 Units, Blower $10.00
3 Units, Blower $14.50
West Sawdust Co. 2-0459

Times Crossword Contest $100

NO WINNER LAST WEEK

THE RULES

Solve the clues as you would any crossword puzzle. Clip out the dotted form and mail it to The Times Crosswords c/o The Victoria Daily Times.
You can send in as many entries as you like in one envelope, but they must be on the form printed in the paper. Facsimiles will NOT be permitted. The puzzle will be printed on Fridays, Saturdays and Mondays.
All answers must be received by the morning mail of Wednesday.
Be sure to clip on the dotted line. This is for the convenience of tallying entries.

EARLY MAILING WILL BE APPRECIATED

The answer will be printed in Friday's paper each week. It will be a good idea to keep a record of your solution and compare it with the answer.

PRIZES

Anyone may enter with the exception of employees of Victoria Press Ltd. and their families.
A prize of $25 will be paid for solving the puzzle. If there is more than one winner the prize will be divided.

BONUS

If the winner is a regular daily subscriber to The Times by carrier or mail a special bonus will be paid in addition to the regular prize of $25. When there is no winner this bonus will increase at the rate of $25 per week until a winner is found. When there is more than one winner the current bonus will be divided.
This week's prize is $25 plus a $75 bonus.
Study the clues carefully before you write down your answers. There is always one answer which is best. The decision of the judges in the contest will be final and all contestants taking part agree to abide by their decisions.

No. 72 - Puzzle - No. 72

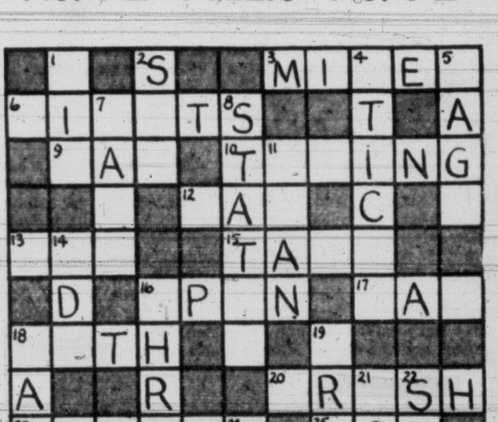

NAME ____________________

ADDRESS ____________________

☐ I am a regular daily subscriber (Please Check)
☐ Please start delivery By Carrier By Mail

CLUES

ACROSS:
3. Person who hoards money.
6. Some people travel long distances in order to see them.
9. Period of time.
10. ——a worker can possibly lead to a sense of grievance.
12. One should do something about it if it's giving trouble.
13. Mother may well be annoyed if she buys one and father doesn't like it.
15. When you are fed up an interesting one will probably be welcome.
16. Went around.
17. No man would be this if he could help it.
18. Track or route.
20. Certainly doesn't make for very pleasant reading.
23. Bring back to life or consciousness.
25. One of a suit of cards.
26. Author or journalist maybe.
27. If you owned one badly worn you probably wouldn't mend it.

DOWN:
1. If generous, it's inadvisable to refuse it.
2. Coy or bashful.
4. Pieces of wood.
5. In which the average woman would hate to see her husband.
7. In which a men might have a boisterous time.
8. A man's —— can help to see that he is long remembered.
11. Country at present called Persia.
14. "—— Lupino" is a movie star.
16. A loud shrill cry.
18. The most beautiful —— of a great city may well be of interest to the tourist.
19. A slow one isn't much use to a very busy man.
21. Plays a part.
22. Persons of the docile type generally —— to keep out of trouble.
24. Female of the sheep.

Send your answer to The Times Office to arrive not later than next Wednesday morning.

Times Crosswords c/o Victoria Daily Times
2631 Douglas Street
Send all entries in one envelope—each entry is checked individually.

IN TUNE WITH THE TIMES

By BILL PARKER

There will be one major topic on both local stations on Monday; in fact, the same topic will probably occupy the minds of 90 per cent of Victoria's citizenry . . . and of course we refer to Florence Chadwick.

Since Flo's swim will not be visible to a lot of people, local radio is hoping to bridge the gap between homeowners and the flotilla of boats accompanying the swimmer.

CKDA is planning hourly reports on Flo's progress to be given as part of the regular news and will interrupt any program in progress if something drastic occurs during the long cold swim.

CJVI is planning a slightly more frequent coverage with progress relayed to the station every half-hour (not necessarily on the half-hour, but every 30 minutes anyway).

And if you own a television set, KING-TV will broadcast special coverage of the event.

Which means that those of us who are not brave enough to face the elements and accompany the plucky lady on her epic trip will be able to sit in comfort and quietly keep our fingers crossed for her.

HIGHLIGHTS FOR THE WEEK-END

On CBU—

B.E.G. Documentary at 6.30 Sunday.
Life of Paganini at 10.30 p.m. Sunday.

On CBUT—

Toast of the Town at 8 p.m. Sunday.
Singer Four Star Playhouse at 9 p.m. Sunday.

(These program listings are as supplied by the stations themselves and The Times is not responsible for last minute changes or other alterations. Pacific Daylight Time)

SATURDAY NIGHT PROGRAMS

Time	CKDA 1280 kc	CJVI 900 kc	CBU 690 kc	KIRO 710 kc	KOMO 1,000 kc	KING 1,090 kc	KVI 570 kc	CJOR 600 kc	CKWX 980 kc
6.00	News, Sports	Duncan Hour	News; Amigos	KIRO Calling	Big Preview	Sat. Revue	News	Old-time	News; Sports
6.15	Melody Milestones	Duncan Hour	Saludos Amigos	KIRO Calling	Big Preview	Sat. Revue	Musical Moments	Old-time	Ballroom
6.30	News; Milestones	Duncan Hour	Prairie Schooner	Harmon	Big Preview	Sat. Revue	Sports	Tommy Dorsey	Ballroom
6.45	Melody Milestones	Duncan Hour	Prairie Schooner	Goss	Big Preview	Sat Revue	News	Tommy Dorsey	Press Gallery
7.00	News; Cash Clues	Duncan Request	Music	Freddy Martin	Big Review	Saturday Revue	Hawaii Calls	PC 49	News Editorial
7.15	Cash Clues	Duncan Request	Music	Freddy Martin	Big Review	Saturday Revue	Hawaii Calls	PC 49	Sports
7.30	Island Barn Dance	Fred's Roundup	Theatre	Sammy Kaye	Grand Ole Opry	Saturday Revue	Melodies	Parliament Hill	Hour of Stars
7.45	Island Barn Dance	Fred's Roundup	Theatre	Sammy Kaye	Grand Ole Opry	Saturday Revue	Melodies	Music	Enterprise
8.00	News, Dance	News	Couchiching	Two For Money	Tex Williams	Lone Ranger	Chicago Theatre	News; Music	News
8.15	Island Barn Dance	Juke Box	Couchiching	Two For Money	Tex Williams	Lone Ranger	Chicago Theatre	Racing	Sammy Kaye
8.30	Island Barn Dance	Juke Box	Couchiching	St. Louis	Pee Wee King	Saturday Revue	Chicago Theatre	Court of Opinion	British Music Hall
8.45	Island Barn Dance	Juke Box	Couchiching	St. Louis	Pee Wee King	Saturday Revue	Chicago Theatre	Court of Opinion	British Music Hall
9.00	News Chest	Hit Parade	Postmark UK	Dusty Records	Jamboree	Sat. Revue	Choir	Town Meeting	Red Skelton
9.15	Treasure Chest	Hit Parade	Postmark UK	Dusty Records	Jamboree	Sat. Revue	Choir	Town Meeting	Red Skelton
9.30	Treasure Chest	Baseball	Symphony	Broadway Beat	Town Hall Party	Top Twenty	Lombardo	Town Meeting	All-Time Hits
9.45	Treasure Chest	Baseball	Symphony	Broadway Beat	Town Hall Party	Top Twenty	Lombardo	Town Meeting	All-Time Hits
10.00	News; Party	News	News	Columbia Presents	Town Hall Party	Top Twenty	News	News	News
10.15	House Party	Baseball	Dance Time	Columbia Presents	Town Hall Party	Top Twenty	Washington	Racing	Church
10.30	House Party	Baseball	Rendezvous	Dance Time	Marine Bands	Top Twenty	Dance Orchestra	Who Beat Who	Close of Day
10.45	Party; Sports	Dance Date	Rendezvous	Dance Time	Marine Bands	Top Twenty	Dance Orch.	Dance Time	Chapel Chimes
11.00	News; Party	News; Sports	Bellman's Choice	News	Reporter	News; Club 1090	Blue Serenade	News	News
11.15	House Party	Dance Date	Bellman's Choice	Swap and Shop	News	Club 1090	Jamboree	Dance Time	Bill Ward's Doghouse
11.30	House Party	Dance Date	Bellman's Choice	Dance Time	Guest Star	Club 1090	Jamboree	Dance Time	Bill Ward's Doghouse
11.45	House Party	Dance Date	Bellman's News	Dance Time	Here's to Veterans	Club 1090	Jamboree	Dance Time	Bill Ward's Doghouse

SUNDAY PROGRAMS

Time	CKDA	CJVI	CBU	KIRO	KOMO	KING	KVI	CJOR	CKWX
8.00	News; Morning	News	Sunday Music	Church of Air	Silent	News	Silent	Wings of Healing	News
8.15	Top of Morning	Salvation Army	Sunday Music	Church of Air	Silent	Serenade	Silent	Wings of Healing	Salvation Army
8.30	Top of Morning	Salvation Army	Chamber Music	Church of Air	Silent	News	Silent	Church	Back to God
8.45	Top of Morning	Message of Life	Chamber Music	Church of Air	Silent	Serenade	Silent	Church	Back to God
9.00	News; Sports	News; Funnies	Royal Service	Salt Lake	Radio Pulpit	Serenade	Youth Challenge	Christ Church	News; Bob's Inn
9.15	Singing Sam	Reading Funnies	Royal Service	Tabernacle	Radio Pulpit	Serenade	Youth Challenge	Christ Church	Bob's Inn
9.30	Design For Living	Yesterday's Hits	Royal Service	Learning Invitation	Comic Man	Folk Songs	Back to God	Christ Church	Voice of Prophecy
9.45	Design For Living	Yesterday's Hits	Royal Service	Learning Invitation	Comic Man	Book Adventure	Back to God	Christ Church	Voice of Prophecy
10.00	News, Parade	PTA Show	B.C. Gardener	Red Shield	Gospel Hour	Hymnal	Radio Bible Class	British-Israel Assn.	Bible Institute
10.15	Broadway Parade	Frankie Carl	McGarrity	Ed Gutherless	Religious News	Hymnal	Radio Bible Class	Lutheran Hour	Bible Institute
10.30	Broadway Parade	Bing Sings	Songs of Praise	Howard Smith	Chapel Hour	Israel Message	Voice of Prophecy	Lutheran Hour	Bible Institute
10.45	Broadway Parade	Bing Sings	Songs of Praise	UN Record	Chapel Hour	Israel Message	Voice of Prophecy	Frank and Ernest	Bible Institute
11.00	News; Church	Church Broadcast	News	News	Citizens	News; UN Story	Glenn Hardy	Metropolitan Tab.	News
11.15	Church Service	Church Broadcast	Capital Report	U.S. Story	Citizens	UN Story	Frank and Ernest	Metropolitan Tab.	United Church
11.30	Church Service	Church Broadcast	Religious Period	Explorer	Chapel Hour	Pilgrimage	Lutheran Hour	Metropolitan Tab.	United Church
11.45	Church Service	Church Broadcast	Religious Period	Science	Chapel Hour	Pilgrimage	Lutheran Hour	Metropolitan Tab.	United Church
12.00	News, Galeties	News Weather	Music Festival	Music Invitation	Catholic Hour	Church Service	Keep Healthy	Metropolitan Tab.	News
12.15	Palace Galeties	Matinee	Music Festival	Music Invitation	Catholic Hour	Church Service	Land of Free	Metropolitan Tab.	Guy Lombardo
12.30	Bonnie Scotland	News Sports	Music Festival	Music Invitation	Youth to Know	Church Service	Sunday Favorites	News	Guy Lombardo
12.45	Bonnie Scotland	Parliament Hill	Music Festival	Music Invitation	Youth to Know	Church Service	Blue Pacific	Rev. Springett	Bill Good—Sports
1.00	News; Welks	Broadway	Music Festival	Music Invitation	Golden Hour	Christians	Noon News	Church of the Air	News; Music
1.15	Lawrence Welks	Broadway	Music Festival	Music Invitation	Golden Hour	Christians	Bill Cunningham	Four Square Gospel	Hour of Music
1.30	Crosby Corner	Church of Air	Critically Speaking	Sunday Afternoon	Golden Hour	Liberace	Sammy Kaye	Church of Air	Hour of Music
1.45	Crosby Corner	Church of Air	Critically Speaking	Sunday Afternoon	Golden Hour	Liberace	Sammy Kaye	Church of Air	Hour of Music
2.00	News, Hits	Water Babies	String Along	Sunday Afternoon	Week-end	News Serenade	Lombardo	Call of China	News; United Church
2.15	Hit Parade	Water Babies	String Along	Sunday Afternoon	Week-end	Sun. Serenade	Lombardo	Bamboo Terrace	United Church
2.30	Hit Parade	Sunday Drivers	Woman's Portrait	Sunday Afternoon	Week-end	Sun. Serenade	Flight Into Blue	Film Music	Family Theatre
2.45	Hit Parade	Sunday Drivers	Woman's Portrait	Sunday Afternoon	Week-end	Sun. Serenade	Lorne Greene	Film Music	Family Theatre
3.00	News; Club 1280	Sunday Drivers	News; Weather	Sunday Afternoon	Week-end	Sun Serenade	Shadow	The Tylers	News Ballroom
3.15	Club 1280	Sunday Drivers	UN Record	Sunday Afternoon	Week-end	Sun Serenade	Shadow	The Tylers	Ballroom
3.30	Little League	Sunday Drivers	Music I Like	World Today	Week-end	Sun Serenade	True Det. Mystery	Our Miss Brooks	Ballroom
3.45	Little League	Sunday Drivers	Music I Like	World Today	Week-end	Sun Serenade	Cecil Brown	Our Miss Brooks	Ballroom
4.00	News; L.L.	Al Goodman	Chorale	Way For Youth	Freedom Forum	Sun Serenade	Nick Carter	Top Ten	News Ballroom
4.15	Little League	Al Goodman	Chorale	Way For Youth	News	Sun Serenade	Nick Carter	Top Ten	Ballroom
4.30	Little League	Al Goodman	Once Upon Time	Columbia Presents	Symphony	Sun Serenade	On the Line	Pat's Music	Ballroom
4.45	Little League	Al Goodman	Once Upon Time	Columbia Presents	Symphony	Sun Serenade	Wismer	Pat's Music	Ballroom
5.00	Western Hits	Holiday Highway	Spring Concert	Juke Box Jury	Symphony	Sun Serenade	Herald of Truth	Pat's Music	News Ballroom
5.15	Western Hits	Holiday Highway	Spring Concert	Juke Box Jury	Symphony	Sun Serenade	Herald of Truth	Pat's Music	Ballroom
5.30	Western Hits	Holiday Highway	Spring Concert	Juke Box Jury	U.S. Forum	Sun Serenade	Hour of Decision	Star Time	Show Time
5.45	Western Hits	Holiday Highway	Spring Concert	Juke Box Jury	U.S. Forum	Sun Serenade	Hour of Decision	Star Time	Show Time
6.00	News; Pleasure	DJ for a Day	Summer Stage	Ballance	Theatre Royal	Sun Serenade	Revival Hour	Hour of Charm	News, S Ross
6.15	Pres. Pleasure	DJ for a Day	Summer Stage	Ballance	Theatre Royal	Sun Serenade	Revival Hour	Hour of Charm	Capital Report
6.30	Pres. Pleasure	Wayne King	Games Farewell	Newsroom	Shirley Thomas	Sun Serenade	Revival Hour	Famous Voices	Bing Crosby
6.45	Pres. Pleasure	Wayne King	Games Farewell	Newsroom	Shirley Thomas	Sun Serenade	Revival Hour	Famous Voices	Bing Crosby
7.00	News; Martin	News, Weather	News; Review	The Cobbs	Dave Garroway	Winchell	Voice of China	Folk Songs	News; Why Do It
7.15	Freddy Martin	Ralph Pashley	Speaker	The Cobbs	Dave Garroway	Taylor Grant	Music	Folk Songs	Why Do They Do It
7.30	Them Was Days	David Rose	Little Symphony	Music Hall	Dave Garroway	Twilite Seren.	Review Stand	Christ Church	Church
7.45	Them Was Days	David Rose	Little Symphony	Music Hall	Dave Garroway	Twilite Seren.	Review Stand	Christ Church	Church
8.00	News; I See It	News; Weather	Couchiching	Proudly We Hail	Dave Garroway	Twilight	Manhattan	Christ Church	Church
8.15	Serenade	Memories	Couchiching	Proudly We Hail	Dave Garroway	Twilight	Markel	Christ Church	Church
8.30	Three Suns	Two on Aisle	Couchiching	The Whistler	Dave Garroway	Our World	Army	Christ Church	Shadow
8.45	Three Suns	Two on Aisle	Couchiching	The Whistler	Dave Garroway	Our World	Army	Christ Church	Shadow
9.00	News; Chest	Encore	Summertime	Suspense	Drew Pearson	News	Sounding Board	News	B.E.G. Roundup
9.15	Treasure Chest	Encore	Summertime	Suspense	Sunday Revue	Paul Harvey	Sounding Board	Weston	B.E.G. Roundup
9.30	Treasure Chest	Padre Hills	Vesper Hour	Little Margie	Music	Doorway	Nation's State	Melachrino	B.E.G. Roundup
9.45	Treasure Chest	Padre Hills	Vesper Hour	Little Margie	Music	to Future	Nation's State	Melachrino	B.E.G. Roundup
10.00	News; Party	News; Weather	News	Gary Crosby	Music	Theatre	Glen Hardy	News	News
10.15	House Party	Charlie Kunz	Paganini	Gary Crosby	Music	Theatre	Rukeyser	Rock of Ages	Dream Music
10.30	News; Party	Enchanted Hour	Music Diary	Orchestra	Meet Press	Davis	Dr. Barnhouse	Lighthouse of Hope	Close of Day
10.45	Party; Sports	Enchanted Hour	Music Diary	Orchestra	Meet Press	Town Meeting	Dr. Barnhouse	Lighthouse of Hope	Chapel Chimes
11.00	News; Party	News; Sports	Dividend	Reporter	News	Town Meeting	Revival	Great White Way	Chicago Theatre
11.15	House Party	Melody Trip	Dividend	Weather	Story Teller	Town Meeting	Revival	Great White Way	Chicago Theatre
11.30	House Party	Melody Trip	Dividend	Music House	Inheritance	Toni Arden	World Tomorrow	Great White Way	Chicago Theatre
11.45	House Party	Melody Trip	News; Weather	Music House	Inheritance	Music Hall	World Tomorrow	Great White Way	Chicago Theatre

MONDAY PROGRAMS

Time	CKDA	CJVI	CBU	KIRO	KOMO	KING	KVI	CJOR	CKWX
8.00	News; Sports	News	News; Bill Good	News	Western Swing	King Klock	Hemmingway	News	News and Markets
8.15	Dave Hill Show	Walt's Breakfast	Breakfast Club	Clifford, Clark	News	King Klock	Breakfast Gang	Time and Tunes	Bob's Inn
8.30	Dave Hill Show	Walt; News	Breakfast Club	Clifford, Clark	Nichols	King Klock	Bible Study	Billy Browne	News, Bob's Inn
8.45	Roving Reporter	Walt's Breakfast	Anything Goes	Clifford, Clark	Manning	King Klock	Bible Study	Billy Browne	Bob's Inn
9.00	News; Lombardo	Ken Griffin	BBC News	Swap and Shop	News	News; Brkfst	Cecil Brown	News; Billy Browne	News
9.15	Lombardo	Helen Trent	Aunt Lucy	David Valle	KOMO Music	Breakfast Club	News; Sport	Billy Browne	Bob's Inn
9.30	Housewives' Holiday	Our Gal Sunday	Laura Ltd.	Make Up Your Mind	KOMO Music	Breakfast Club	Bible Institute	Time Out	Casino
9.45	Housewives' Holiday	Memory Book	Music Shop	Rosemary	KOMO Music	Breakfast Club	of the Air	Roses	Casino
10.00	News, Time Out	News; Six For One	Morning Visit	Wendy Warren	KOMO Music	Leonard	Breakfast Gang	Music U and I	News; Casino
10.15	Lucky Lady	Six For One	Elwood Glover	Aunt Jenny	KOMO Music	Chet Huntley	Commentary	Music U and I	Casino
10.30	Lucky Lady	On the March	Elwood Glover	Helen Trent	KOMO Music	True Story	Unity Viewpoint	Music U and I	Todays' Hits
10.45	Lucky Lady	Harmony Corner	Music	News	KOMO Music	True Story	Nelson Eddy	Music U and I	Today's Hits
11.00	News; Como	News; Quiz	Man and His Music	Road of Life	Catherine Wise	Whispering	Glen Hardy	Man in House	News; N. Dale
11.15	Perry Como	Tippy's Matinee	Man and His Music	Ma Perkins	Second Chance	Girl Marries	Tello-Test	Man in House	Young Widder Brown
11.30	All Star Revue	Tippy's Matinee	Man and His Music	Dr Malone	Strike it Rich	Romance	Melachrino	Showtime	Perry Mason
11.45	All Star Revue	Tippy's Matinee	Man and His Music	Guiding Light	Strike it Rich	Since Eve	Ladies Journal	Showtime	Guiding Light
12.00	News; Hit Parade	News Weather	Man and His Music	Mrs Burton	Bob Hope	Jack Berch	News	News; Racing	News
12.15	Hit Parade	Matinee	News, Showcase	Perry Mason	Gardens	Mry-Go-Round	Wayne King	Kiddies Karnival	Rhythm Pals
12.30	News, Sports	News, Sports	Farm; Weather	Nora Drake	Phrase That Pays	Mry-Go-Round	Queen For a Day	Kiddies Karnival	News, Pals
12.45	Hit Parade	Matinee	News	Brighter Day	Pauline Frederick	Mry-Go-Round	Queen For a Day	World Today	Rhythm Pals
1.00	News; Carlson	On Stage	Afternoon Concert	News	Checkerboard	News; Boreson	News	House of Music	News, Toni
1.15	Len Carlson	On Stage	Afternoon Concert	Cecil Solly	News	Boreson	Band Music	House of Music	Ma Perkins
1.30	Len Carlson	On Stage	Afternoon Concert	House Party	Pepper Young	Sam Hayes	Baseball	House of Music	Road of Life
1.45	Len Carlson	On Stage	Afternoon Concert	House Party	Right to Happiness	Open House	Baseball	House of Music	Dr. Malone
2.00	News; Town Crier	News, Six For One	Afternoon Concert	Hilltop House	Backstage Wife	News; House	Baseball	Take It Easy	Red, White, Blue
2.15	Lost Pound; Carlson	Six For One	Afternoon Concert	Arthur Godfrey	Stella Dallas	Open House	Baseball	Take It Easy	Red, White, Blue
2.30	Len Carlson	Three Suns	Matinee	Arthur Godfrey	Widder Brown	Open House	Baseball	Take It Easy	Helen Trent
2.45	Len Carlson	Widder Brown	Matinee	Arthur Godfrey	Woman in House	Open House	Baseball	Take It Easy	Our Gal Sunday
3.00	News; Vacation	News; Music	Matinee	Arthur Godfrey	Plain Bill	News House	Baseball	Take It Easy	Second Mrs Burton
3.15	Vacation Time	Milday's Music	Brave Voyage	Arthur Godfrey	Front Page Farrel	Open House	Baseball	Take It Easy	Preview of Stars
3.30	Lucky Listening	Casino	Favorites	Arthur Godfrey	Lorenzo Jones	Open House	Baseball	Musical Variety	Four Out of Five
3.45	Lucky Listening	Casino	News; Listening	Curt Massey	Pays to Be Married	Open House	Baseball	Musical Variety	Four Out of Five
4.00	News; Swap, Shop	Waltz Serenade	Easy Listening	Mailbag	Welcome Traveler	News House	Records	News; Teens	News, Startime
4.15	Club 1280	Waltz Serenade	Tempo For Two	Ruth Ashton	Welcome Traveler	Open House	Records	Theme For Teens	Startime
4.30	Lucky Listening	Range Ridin'	West to Gold	Protective League	Dr. Paul	Open House	Behind Story	Theme For Teens	Startime
4.45	Kiddie Kapers	Range Ridin'	West to Gold	Protective League	Life Beautiful	Open House	Tello-Test	Theme For Teens	Bob and Pals
5.00	News; Sheriff	Adventure	Howdy Doody	Clifford, Clark	Road of Life	News; House	Fulton Lewis Jr.	Easy Listening	Bob and Pals
5.15	The Sheriff	Adventure	Chansonettes	Housewives Inc.	Commuter's Special	Open House	Frank Hemingway	Racing	Superman
5.30	The Sheriff	Songs	News; Weather	Housewives Inc.	Commuter's Special	Open House	Here's Answer	Easy Listening	Who Am I
5.45	The Sheriff	News, Sports	Comment	Bob Nichols	Commuters; News	Open House	News	Easy Listening	M.B. Ballroom

28 A BUILDING SUPPLIES

STEWART & HUDSON LTD.
405 GORGE ROAD
EVERYTHING IN BUILDING SUPPLIES

Plywood Cuttings

A large assortment of sizes and thicknesses—useful for cupboards, shelves, subfloors etc. Take a look at our stock. Don't hesitate to phone or make yourself familiar with our materials

24x36x⅜ — Table Tops — with rounded corners already cut ... $1.65
29x70x¾—Table Tops—these also have rounded corners. Ideal to glue on Arborite top ... $4.50
13x48x⅜ ... .60
20x48x¼ ... .65
20x48x⅜ ... $1.25
20x48x¾ ... $1.50
6x96x¼ ... .30

Fence and Protect Your Garden

We style, size, length, and cut to your specification at a price you can afford. If you want rounded ends on your pickets—we will make them for you. REMEMBER it pleases us to please our customers.

50 feet ECONOMY FENCE ... $15.50
50 feet QUALITY FENCE (Baseboard) ... $17.75
60 feet ECONOMY FENCE ... $18.95

The Best Time

So the expert painters say—to paint is in the hot weather—your paint dries faster—and harder—if the wood is dry it will not peel—to paint your home in the warm weather is not a chore but an easy way to enhance the value of your home

Pacific Paint

WHITE ONLY—color may be added. If economy plus good appearance is what you want then this paint is for you—most desirable for fences, houses both interior and exterior primer and finish coat.

A BIG SAVING TO YOU AT
99c Per Quart
3.95 Per Gallon
Not a better buy anywhere in town

Pacific Oil Shingle Stain
Red — Green — Brown

Good coverage—suitable for fences—barns—homes—garages outbuildings—a good oil base and good fast colors.

$1 98 per gallon

We carry a complete line of all Monamel and Monamel X products.

LUMBER SPECIALS

Half-inch dressed boards mixed widths suitable for lining attics—basements—garages — especially under wallboard where extra backing is required. A real buy at per 1,000-foot lots only $25. Carrier Load lots of approximately 3,000 feet only $19 per M

1x8 Cedar Shiplap utility grade suitable for many building jobs. A real buy at only per M ... $35

1x6 Common Tongue and Groove — bone dry and suitable for many building jobs. Takes the place of shiplap—cheaper too per 1,000-foot lots $25. Per Sling Load Lots, Per M ... $22

1x8 Shiplap Siding utility grade use it for shiplap or low cost siding mostly all fir—per 1,000-ft. lots $29. Sling Load Lots, Per M ... $25

1x6 and 1x8 Regular grade Tongue and Groove Utility, a favorite with many in this area—ideal for house sheathing—lining basements—garages—barns—subfloors. Per 1,000-ft lots ... $32

Per Sling-load lots, per M ... $29

Here's another good Regular Utility Shiplap and 1x8 size per M $40. Sling Load Lots only. Per M ... $35

2x4 Dressed Utility Grade okay for plates and stands—per 1,000-foot lots only ... $35

Remember

You can always make a deal on lumber at STEWART & HUDSON LTD. Every day there's a carload of good old growth Cowichan Valley Lumber arrives at our yard and must be sold. So come and do business. Here's what's happening this week. Because right now some building specifications have been changed we are offering Good No. 1 Shiplap for the same price as No. 3 common. Come down and look this fine 1x10 all fir shiplap at this special price of $72. It's No. 1 quality at No. 3 price.

Shake Special

A real buy in Double Koted stained Cedar Shakes — precision manufacture and easy to apply. Discontinued colors —(no white) Per carton 50 sq. ft. only ... $5.95

5 Ways to Buy 5

CASH the thrifty and economical way.
30 DAY CHARGE—an extra service for convenience of any customer.
DEFERRED PAYMENT—For home repairs and additions only. A monthly budget payment.
REVOLVING CREDIT—A short term payment plan for limited needs.
MORTGAGE CREDIT—Gives you short term credit between the mortgage advances from your loan company.

Yes there's a plan for you and remember you pay no more for your lumber and building supplies on your credit plans.

Stewart & Hudson Ltd
405 GORGE ROAD 2-2171—2-2612
OPEN ALL DAY SATURDAY
LOTS OF FREE PARKING

The Most Beautiful Window
ON THE MARKET

Call in to see the simplest, easiest window to screen. The easiest window to install that you have ever seen.

AMWELD DOOR FRAMES
The perfect door frame at no extra cost
AMWELD SLIDING CLOSET DOORS
No waste space with swinging doors. For a perfect patio or balcony entrance see our Arcadia glass sliding doors.

DOUGLAS BUILDING SUPPLIES
2811 DOUGLAS STREET 2-4821

LUMBER BUILDING SUPPLIES

COUNTER TOPPING METAL TRIM
REPUBLIC METAL KITCHEN CABINETS
TAKE-HOME PLYWOOD PANELS
V.I. DISTRIBUTORS FAMOUS ARMSTRONG FLOOR COVERING, TEMLOK CEILING AND WALLBOARD
RENTAL EQUIPMENT
FLOOR SANDERS AND POLISHERS

Shawnigan Lumber Yards Limited
2000 GOVERNMENT ST. 3-7261

BUTLER BROTHERS
OFFER
CYCLOS OIL RANGES,
completely installed for only ... $329 50
CONVERT YOUR PRESENT RANGE to CYCLOS for only ... $165 00

BUTLER BROTHERS
Quadra at Cloverdale.
Keating Crossroad
3-6911 Keating 90

ISLAND BLDG SUPPLY CO
EVERYTHING IN BUILDING SUPPLIES
"HEAT FORM" FIREPLACES
"IDEAL" METAL WINDOWS
lime, cement sand and gravel ready-mix mortar rock and cinders, plaster products Gyproc and stoneboard plywoods fireclay products common brick vitrified pipe and drain tile etc.
875 GORGE ROAD EAST 3-5178

28 A BUILDING SUPPLIES

SIDNEY LUMBER LTD.

BERRY "ALL-STEEL" GARAGE DOOR
The First "DO-IT-YOURSELF" Garage Door

The hardware section is factory assembled and comes to you as a single unit ready to be placed on the door. Berry doors have these exclusive features; electro zinc plated, bonderite treated and factory painted, diagonal grid design, new stabilizing arm, E-Z spring tension adjustment, safety lock V-track and nylon rollers, adjustable door lock, weather strip and sound deadners. Doors come in standard sizes, 8' widths by 6' 6", 6' 8" or 7' in height, plain or with windows. Larger doors to order. Berry doors can be figured at the same price as heavy wood overhead doors and hardware which takes skilled labor to install. SEE OUR DISPLAY DOOR in our showroom and try it for its easy and silent operation, ask for a free folder on Berry doors 8'0"x7'0" Berry door, $86.

SIDNEY ECONOMY GARAGE

$183 will buy all material, delivered, tax paid. Frame lumber cut to size and rafters to correct pattern. Size 12x20, 2x4 stud and rafters, DUROID SHINGLE ROOF and 6" drop siding. Also included: one sash, door material, hardware and nails. Complete except for foundation and floor. TERMS CAN BE ARRANGED AS LOW AS $17 PER MONTH.

NEW FURNITURE
Do-It-Yourself
With
SAYRES-CREST WROUGHT IRON LEGS AND DOVIDERS

Doviders are lifetime Parkerized Black Steel and combining these versatile units with standard lumber there's no simpler or cheaper way to make sturdy contemporary furniture such as room dividers, coffee tables, bookcases, wall racks, window shelves, headboards and end tables, etc. Table legs are 12" and 16" high for coffee tables and 28" high for dining room tables. See our display in our store today and let us cut your pieces to size. All you need is a screwdriver.

Everything to Build Anything
SIDNEY LUMBER LTD.
2333 GOVERNMENT ST. 2-5187, 2-5188

The Moore-Whittington Lumber Co. Ltd.

For Lasting Quality Choose OAK

We've a full selection of this satisfying hardwood flooring to bring permanent beauty to your home

25/32 x 1½ No. 1, Com. Red Oak Shorts. Per M ... $220
25/32 x 1½ No. 2 Com. Red Oak Shorts. Per M ... $165
25/32 x 2¼ Clear quarter-cut Red Oak. Per M ... $395
25/32 x 2¼ Plain Red Oak, Per M ... $365
25/32 x 2¼ No. 1 Com. Red Oak Shorts. Per M ... $250
25/32x2¼ No. 2 Mixed Oak Shorts. Com. Per M ... $190
25/32 x 2¼ No. 1 Com. Red Oak Reg. length. Per M ... $310
9 x 9 Bradley Unit wood blocks. Tongue and groove and finished with wax, ready for use.
Prime, combination of clear and select grade. Per sq. ft. ... 76c
Arabesque, all grades developing from No. 2 common and better. Per sq. ft. ... 73c
1 x 4 Oak Threshold. Per lin. ft. ... 30c
Oak Base Shoe. Per lin. ft. ... 6c
Tongue and groove Red Oak lines Per lin. ft. ... 10c
Tongue and Groove Black Floor Lines. Per lin. ft. ... 12c
2¼" Screwtite flooring nails. Per lb. ... 40c

Moore-Whittington Lumber Co. Ltd.
(Turn west at the Roundabout)
Two blocks down Hillside)
2614 BRIDGE STREET 3-7108

EVANS, COLEMAN & JOHNSON BROS. LTD.

TRUE-MIX CONCRETE
For a better cement job!!

Phone for swift delivery of TRU-MIX CONCRETE ... delivered right to the job, ready to pour. SAVE TIME! SAVE MONEY!

EVANS, COLEMAN & JOHNSON BROS. LTD.
900 Wharf Street 3191 Douglas
Phone 2-8121

28B CLOTHING, FURS SHOES, ETC.

TWO NAVAL OFFICERS' DRESS UNIFORMS for sale, size 38 waist, 30 leg, coat 40; one uniform brand new, one worn slightly with extra jacket; one dress overcoat, never worn, size 40; two dress caps, size 7⅛. Asking $100. Phone 9-2344.

MUSKRAT COAT, GOOD CONDITION, size 14. Phone 8-1683.

28 D FURNITURE

Nine-piece walnut twin bedroom suite with Deep Sleep mattress ... $195
Three-piece chesterfield, as new ... $185
Convertos from ... $14
9'x10'6" Green carpet, as new ... $79
Steel bunk beds ... $8
PANDORA USED FURNITURE
1050 Pandora (at Cook) 3-6319

YOU'LL BE AMAZED HOW MUCH YOU can save on the cost of a new chesterfield by letting our experts reupholster and modernize your present one. Hagel's Chesterfield House 536 Johnson 4-3042.

YOUR THREE-PIECE CHESTERFIELD cleaned, demothed, sanitized in your own home for only $12. All work guaranteed. Call Ambassador Home Service 2-5532.

A PHONE CALL TO 4-5921
WILL BRING
MAYNARD'S AUCTIONEERS

ATLAS MATTRESS SHOP
All types mattresses box springs rebuilt, refelted, recovered. Quadra at Hillside. 4-4925

OAK FURNITURE DINING ROOM suite with large table dresser, high boy, mirrors. No dealers. 4-6756.

LEAVING CITY, MUST SELL CHESTERfield suite, bedroom suite. 1805 Crescent Road.

REPAIRING, REFINISHING, FRENCH polishing. R. L. Milley, 582 Johnson. 4-3723.

DON'S CARPET CLEANERS—CHESTERfields carpets, machine-cleaned in your own home. Phone 9-4189.

R. J. HANLEY
EXPERT UPHOLSTERER
921 FORT STREET 4-1813

HOLMAN & CANNON—WE BUY, SELL and appraise good furniture. 721 Johnson Street. Phone 3-0014.

FRENCH POLISHING
Repairs—Furniture Refinishing
SPECIALTY FINISHERS 2-4613

BETTER CLASS FURNITURE BOUGHT, sold and appraised. Appreciate all offers. Hub Furniture 713 Johnson 4-6425

FURNITURE FOR SALE. PHONE 8-1893, 213 Mead Avenue, Belmont Road.

AUGUST SALE SPECIALS in our TRADE-IN DEPARTMENT

5-Piece Chrome Breakfast Suite ... $35.00
5-Piece Drop-leaf Breakfast Suite ... $17.50
3-Piece Pillow-Arm Chesterfield Suite ... $59.50
3-Piece Spring-Arm Chesterfield Suite ... $69.50
Chesterfields, only ... $15.00
Chesterfield Chairs only, each ... $10.00
Vanity Dressers, walnut, $25 to $49.00
Dressers only, walnut $25.00 to $27.50
Chest of drawers ... $19.50
8-Piece Walnut Dining Room Suite ... $222.50
4-Piece Walnut Bedroom Suite ... $69.50
4-Piece Ivory Bedroom Suite ... $59.50

HOME FURNITURE
825 FORT (above Blanshard) 2-5138

SPECIALS
USED FURNITURE CLEAROUTS
10 2-Pce. Chesterfield Suites, half price FROM $9 50 UP
2 Bed Chesterfield Suites.
2 Eight-piece Dinette Suites.
We Need the Space!
OUR LOSS IS YOUR SAVING
TERMS $10 DOWN—$2 A WEEK

Vogue Furniture
860 YATES
2 Stores — Ladysmith — Victoria

ARKOW FURNITURE

New six-piece Queensland maple Bedroom Suite Display model Complete with spring and mattress Regular $319 for ... $199
Four-foot Bed, new spring and spring-filled mattress ... $65
New Kitchen Buffet, natural finish ... $39 50
Used Kitchen Buffet, natural finish ... $18 50
747 YATES STREET 3-4814

Green velour armless converto ... $39.50
Eight-piece walnut dining room suite ... $105.00
Walnut tea wagon ... $35.00
Six-piece light maple dinette suite ... $42.50
Three-piece brown velour chesterfield suite ... $75.00

HOLLAND BROS. & CO.
824 FORT STREET 3-0913

28 E MUSICAL INSTRUMENTS

A CLARINET (B FLAT) IN LEATHER case; also guitar; both for $20. A bargain. At 1506 Fifth Street, Sidney. Phone Sidney 406-M.

GERHARD HEINTZMAN UPRIGHT piano. Can be seen at Stocker's Warehouse.

TELEVISION PROGRAMS

Programs listed in black are generally above average

TONIGHT

CBUT—Vancouver (Channel 2)
5.00—BE Games
7.00—CBC News
7.15—On the Spot
7.30—Health Centre
8.00—B.E.G. Show
9.00—Stage Show
10.00—Denny Vaughan
10.30—Wrestling
11.30—News

KING-TV—Seattle (Channel 5)
5.00—Bar Five
6.00—Matinee
7.00—Gene Autry
7.30—Who's Boss?
8.00—Big Picture
8.30—Break Bank
9.00—Playhouse
9.30—Saint, Senorita
10.00—Mr. D.A.
10.30—Movies
1.30—Nightcap Final

KTNT-TV—Tacoma (Channel 11)
5.00—Saturday Movie
7.00—"That's My Boy"
7.30—Beat the Clock
8.00—Dorsey Bros.
9.00—Two For Money
9.30—Favorite Husband
10.00—Plainclothesman
10.30—Boston Blackie
11.00—Late Show
12.00—Late Show
1.30—Sign Off; News

KOMO-TV—Seattle (Channel 4)
5.00—Mr. Wizard
5.30—Youth Knows
6.00—Saturday Corral
7.00—Eddie Fisher
7.15—News
7.30—Ethel & Albert
8.00—Bank on Stars
8.30—Amateur Hour
9.00—Sat. Eve. Review
10.30—Private Secretary
11.00—Curtain Time
12.00—Roto Broil
12.15—News; Thoughts

KMO-TV—Tacoma (Channel 13)
7.00—Matinee
7.15—Kiddie Karnival
7.30—Gospel
8.00—Laurel & Hardy
8.30—Movie Time
10.00—Wrestling
11.00—Movie Time
12.30—Sign Off

KVOS-TV—Bellingham (Channel 12)
5.00—For the Ladies
5.15—Film Parade
5.30—Melody Time
6.00—Paradise Island
6.15—Going Places
6.25—TV Close Up
6.30—Western Theatre
7.30—Film Parade
8.00—Big Picture
8.30—Gadabout Gaddis
8.45—Candlelight Thtre.
9.00—Front Page Det.
10.00—Sign Off

SUNDAY MORNING TV

KING-TV—Seattle (Channel 5)
2.55—News
3.00—Bible Dramas
3.30—Give Thee Pace
3.45—Stan Chappie
4.00—This Is Life
4.30—To be Announced

KTNT-TV—Tacoma (Channel 11)
12.45—News Preview
1.00—Faith Today
1.30—Contest
2.00—What in World?
2.30—Youth Stands
3.00—U.S. Week
3.30—Man of Week
4.00—TV Theatre
4.30—Sunday Show

KOMO-TV—Seattle (Channel 4)
1.00—Test Pattern
3.15—Thought; News
3.25—News Headlines
3.30—Frontiers of Faith
4.00—U.S. Forum
4.30—Zoo Parade

MONDAY MORNING TV

KING-TV—Seattle (Channel 5)
10.50—News
10.55—Farm News
11.00—Movie
12.15—Industry
12.30—Workshop
1.00—Wunda, Wunda
1.30—Telebargain
2.00—Matinee
3.00—King's Ransom
3.30—King's Queen
4.15—For Women
4.30—King's Kamera

KTNT-TV—Tacoma (Channel 11)
10.10—News Previews
10.15—Seeking Heart
10.30—Welcome Traveler
11.00—Robt. Q. Lewis
11.30—House Party
12.00—Big Payoff
12.30—Bob Crosby
1.00—Brighter Day
1.15—Love Life
1.30—On Your Account
2.00—Garry Moore
2.30—Godfrey
3.30—Strike It Rich
4.00—Valiant Lady
4.15—Secret Storm
4.30—Home Show

KOMO-TV—Seattle (Channel 4)
9.30—Thought For Day
9.40—News Headlines
9.45—Farm Show
10.00—Ding Dong School
10.30—Time to Live
10.45—Three Steps Heaven
11.00—Home
12.00—Bob. Smith
12.30—New Dimensions
1.00—Dozer the Bear
1.15—Katherine Wise
1.30—aMtinee Movies
2.30—Mary's Kitchen
3.00—One Man's Family
3.15—Gold Windows
3.30—First Love
3.45—Miss Marlowe
4.00—Hawkins Falls
4.15—Bride and Groom
4.30—Betty White

27 FUEL

DRY CEDAR
2½ Cords $5.00
Only 25 loads at this price.
Regular deliveries to Brentwood, Sidney and way points.

COLWOOD FUEL
Day 3-8842 Night 3-8840

FIR MILLWOOD
FROM SOOKE
Bark, Slabs and Inside Blocks
2 CORDS ... $12.00
ALL FIR COARSE SAWDUST
By Bulk and Blower

EMPIRE FUEL LTD.
739 Pandora Ave 2-2424
Sooke residents phone Sooke 24-T

Dryland Wood and Sawdust
From
COLWOOD TIMBER MILLS
No. 1 Douglas Fir Bark, Slabs and inside blocks TWO CORDS ... $12
ONE UNIT BY BLOWER ... $5
BEST FUEL—9-1141

SAWDUST SALE
100% Coarse Fir
All our sawdust is from dry land logs
2 Units by blower ... $9.00
2 Units by bulk ... $6.00
Fertilizer Sawdust, Hauling Charge Only
3-3811, DHILLON FUEL CO.

28 A BUILDING SUPPLIES

HONEYMOON BAY FUEL
1821 Douglas Street
We have dryland Douglas fir blocks and slabs, all 12-inch, never been in water and ready to use.
2 cords ... $11.00
2½ cords ... $13.00
2½ cords cedar ... $6.00
Phone day 2-1815, night 4-8725

ACE TEX SHINGLES
Contractors and Home Builders
Hexagon shingles, $7.50 per square, 210 lb. sq. butt, $9.00 per sq.
VICTORIA ROOFING & INSULATION COMPANY
848 Fort Street 2-2331
Sale Applicators of Ace-Tex Weather Bond Shingles

FIVE FARM BUILDINGS TO BE TORN down and taken away for lumber. What offers? Phone 7-2371.

8-2867 FOR GRAVEL-BLASTED ROCK, top soil, $3.50 per yard.

28 A BUILDING SUPPLIES

PREMIUM GRADE LUMBER SPECIALS. All prices per thousand board feet. 2x4, S4S, 1x6 tongue and groove, 1x8 shiplap, $34. Channel rustic siding special, long lengths, can be reversed and used for sheeting 1x6 clear rejects, kiln dried, equivalent to No. 2 common and better $40. 1x8 and 1x10, bundled, mostly No. 1 $59. ¾x6 and ¾x8 cedar bungalow siding, No. 3 common and better $45. Better than the best grade of construction lumber you will be proud to use for your building needs. Douglas fir all fresh cut stocks of 2x2, 2x3, 2x4, 2x6, 2x8, 2x10, 2x12, dressed on four sides or two edges; 6x6 or 6x8 posts or beams; 1x6, 1x8 or 1x10 fir or cedar shiplap; 1x6, 1x8, 1x10, 1x12 rough or dressed fir or cedar, 2x3, 2x4, 2x6, 2x8, 2x10 or 2x12 rough or dressed cedar; 4x4, 5x5 or 6x6 cedar fence or clothesline posts; top utility grades of 2x4, 2x6, S4S 1x6 tongue and groove, 1x8 shiplap at lower than the lowest prices. All old stocks of lumber on hand to be cleared at sacrifice prices. We manufacture in our own mill and planer. Before you buy try us. No hold-ups or delays. Prompt delivery. Open from 8 a.m. to 6 p.m. from Monday to Saturday. Atom Lumber Co. 210 Johnson West, across from the roundhouse next to Victoria West Park. 2-2249, 2-6621; evenings 2-4032

HERE AT CROWE, GONNASON CO LTD.

WHILE IT LASTS—1x6 T. & G. Utility Grade Common—$50 per load (approximately 2,000 BM ft.).

1x8 Shiplap Utility Grade—$60 per load (approximately 2,000 BM ft.).

2x4 S4S Utility Grade—$50 per load (approximately 2,000 BM ft.).

BEACH BOAT KITS—Ideal for the youngsters for seaside use. Purchase the complete kit now—ready for building—$15.85 (plus tax).

Gyproc Lath ... $55.00 per M sq. ft.
Gyproc Board ... $65.00 per M sq. ft.
Gyproc Insulation ... $67.50 per M sq. ft.

D. Grade	per sheet
5/16x48x96 Sheathing	$2.64
¼x42x72 Sanded	$2.20
¼x48x72 Sanded	$2.52
¼x60x84 Sanded	$3.68
¼x32x96 Sanded	$2.94
¼x48x84 Sanded	$3.78

3-7141 2324 Government Street

28 A BUILDING SUPPLIES

BRITISH COLUMBIA FOREST PRODUCTS LIMITED
Victoria Sawmill Division

Specials on Hand (subject to prior sale)

Approx. Quantities		Per M F.B.M.
Mill Run Common (No. 3 and Btr.)		
1,000 BM	1x4—6' S4S	$40.00
2,500 BM	1x4—8' S4S	50.00
8,500 BM	1x3—6' and 8' S4S	45.00
4,500 BM	1x2—6' S4S	40.00
1,000 BM	1x6—6' and 8' T. & G.	30.00
Reject Clears, K.D.		
6,000 BM	1x6—Shorts Drop Siding	30.00
1,500 BM	1x8—Shorts Drop Siding	35.00
4,000 BM	1x3—R/L Flooring	50.00
1,000 BM	½x4—Shorts Base (B.N. 2 edges)	35.00
800 BM	½x5—Shorts Base (B.N. 2 edges)	45.00
1,800 BM	1x3—Shorts Ladder Stock (good pickets)	40.00

Retail Sales Department
Phone 2-7221 371 Gorge Rd. E.

SUPER SPECIAL
Decorative plastic panels for sink or counter top. Discontinued colors. 4x8 sheets. Regular price $24. NOW $16.80

Everything from foundation to roof at
Langford Building Supply Ltd.
8-3451 PHONE 8-3451

PLYWOOD SPECIALS
REJECTS
¼" Sanded 24"x48" Each ... 70c
¾" Sanded 24"x48" Each ... $1.25
⅜" Unsanded 24"x48"—Each ... 65c
½" Unsanded 24"x48"—Each ... 95c
⅝" Unsanded 24"x48"—Each ... $1.10
½" Unsanded 8"x96"—Each ... 40c
⅝" Unsanded 8"x96"—Each ... 45c

Robert Walker & Sons Ltd
BUILDERS' SUPPLIES
620 David Street 8-3233

28 A BUILDING SUPPLIES

HOME BUILDERS
HOME OWNERS
AND
CONTRACTORS
SHOP
AND
SAVE $ $ $ $
AT
"VICTORIA'S NEWEST AND MOST UP-TO-DATE BUILDERS HEADQUARTERS"

McMILLAN & DOMAN
LUMBER LTD

OPENING SPECIALS
Premium grade shiplap ... $40.00 M
1x10 utility ... 22.00 M
2x4 premium ... 40.00 M

HERE'S A BUY
Cedar forest siding, easy to apply, 1½x10 ... $29.00 M
Bungalow siding, D. clear ... 40.00 M

HOME BUILDERS AND CONTRACTORS
HERE'S A BARGAIN
2x4, 2 and better, 8' fir, ideal for studding ... $75.00 M

SPECIAL
All paint purchases in quantity lots up to 20% discount.

McMILLAN & DOMAN
102 Esquimalt Rd. (one block west of Point Ellice Bridge)
2-8176 2-8177

FENCING FOR LESS
Plywood Projects and Plans
50 feet of fencing and nails at ... $15.50
12'x20' garage, complete ... $146.50

Saanich Lumber Yards
OPEN ALL DAY SATURDAY
"From Producer to You"
3041 Douglas St. 3-3638; eves., 4-3568

28 A BUILDING SUPPLIES

R. A. Green Lumber Co. Ltd.
2891 DOUGLAS STREET 4-7614

LET US DO IT FOR YOU
CABINETS — COUNTERS
MILLWORK SERVICE FOR YOUR BUILDING PROJECTS
PLYWOODS—
HARDWOOD FLOORING—
STEEL GARAGE DOORS—
BAPCO PAINTS—
GALVANIZED STEEL WINDOWS—
BOAT LUMBER—
SERVICE — TERMS

ONE-STOP SHOPPING FOR ALL YOUR FIX-UP NEEDS
PAINTS PLYWOODS LUMBER WALLBOARDS
Free Booklets on "How to Make Things" Yours Free for the Asking

VICTORIA RETAIL LUMBER YARD LTD.
Open Saturdays Till 5 p.m. for Your Convenience
901 Government Street Phone 3-2139

Builders Sash & Door Ltd.
350 GARBALLY ROAD

GREENHOUSE GLASS
$7.40 Per Case
Size 16"x16"—36 Pieces Per Case
$7.25 for 10 Cases or More

RUSTPROOF METAL WINDOWS
GLAZING OF GLASS OF ALL TYPES

BUILDERS SASH & DOOR
350 GARBALLY RD.

28 E MUSICAL INSTRUMENTS

STEINWAY SPINET PIANO AND BENCH in mahogany. Practically new. Owner will sacrifice. Phone 2-2942.

FOR SALE—PIANO AND BENCH, $150. Phone 3-8801.

VERY FINE VIOLIN. FOR PARticulars phone 9-1909.

HAINES UPRIGHT PIANO, SPLENDID tone. 3-1978.

ENGLISH COTTAGE PIANO FOR SALE, $75.00. Phone 3-7245.

GUITAR FOR SALE, GOOD CONDITION. 2-0747 or 1109 View.

For Complete Music Service
A Records, Sheet Music, Instruments, Music Studio and Instrument Repair Service
CALL AT
WARD'S MUSIC LTD.
1320 Broad or Phone 2-4722

28F TELEVISION and RADIO SALES and SERVICE

MOTOROLA RADIO FOR 1952-54 CHEVROLET FORD, PLYMOUTH, $69.95. JACK'S AUTO RADIO 773 PANDORA 4-9913

28F TELEVISION and RADIO SALES and SERVICE

THE FAMOUS ALL-CHANNEL CHAMPION
Is available in B.C. from your dealer. Demand
CHANNEL MASTER
For Best Reception in Your Locality

THE SIM'S ALL-CHANNEL FOLDED "V" ANTENNAS ARE MADE ESPECIALLY FOR B.C. CONDITIONS TO CAPTURE ALL CHANNELS FROM THE SOUTH AND ALSO CBUT FROM THE NORTH. LOCALLY MADE FOR LOCAL CONDITIONS. "DO IT YOURSELF" FANS! SIM'S FOLDED "V" AND CHANNEL 2 ANTENNAS TELE-TECH SERVICES. 922 MEARES 4-7512

ATKINSON & PEARCE
Guaranteed Service and Repairs to all makes of radio and TV
9-8521 620 Fort Street

TV SERVICE AND REPAIRS. YOUR needs satisfied by qualified TV technicians Phone BUTLER BROTHERS at 3-6911

VANCOUVER AERIAL FOR BRITISH Empire Games. $18.95 installed. 3-8751. Rawnsley and Jones TV Installations.

USED RADIO SALE
at
BUTLER BROS.
Big selection of USED CONSOLE and TABLE MODEL RADIOS priced from as low as $15.00
BUTLER BROS.' SHOWROOMS
Quadra at Cloverdale 3-6911

LAST OPPORTUNITY
To purchase your TV at unbelieveably
LOW PRICES
Due to our moving to our new location at 758 Fort Street
A.B.C. TV
1011 BLANSHARD 3-5821

FREE ESTIMATES
On apartment distribution systems Aerial and Television Specialists.
Electronic Service Engineers
Phone Day or Night
3-5821 OR 8-3667

TV ANTENNA PARTS
AND ACCESSORIES
TELE TECH SERVICES
922 Mears St. 4-7512

KENTS LTD.
TV SALES & SERVICE
742 FORT 3-7104, 3-3513

28 K BICYCLES and MOTORCYCLES

TRADE IN YOUR OLD BICYCLE AS part payment on a smart new three-speed model at Robinson's, 1307 Broad 3-6212.

BICYCLES, THREE SPEEDS, TRIGGER control, just like new, $39.50. Guaranteed 12 months. Victory Cycle Werks 585 Johnson Street.

1947 TRIUMPH, 350 SPEEDTWIN. CAN be seen at Wilson Motor Service Station, between 8 a.m.-4 p.m. Cheap.

1947 B.S.A. 350 C.C. IN GOOD SHAPE. $180. Very good terms; $40 down, balance $15 per month. 2-5772.

FOR SALE—ONE LADY'S BICYCLE, recently overhauled. Mrs. Fraser, 511 Walter Avenue.

BOY'S RALEIGH THREE-SPEED bicycle, $30. 4-8767.

BICYCLES ALL SIZES AND REPAIRing Aaronson's 585 Johnson Street.

BICYCLES FOR RENT—DAY, WEEK OR month. Robinson's, 1307 Broad. 3-6212.

NEW 1954 MOTORCYCLES
B.S.A., TRIUMPH, VELOCETTE, NORTON
1948 INDIAN CHIEF, like new $345
1949 INDIAN SCOUT $225
Used B.S.A., Triumph, A.J.S., Matchless, Ariel, James, Francis-Barnett, and Harleys.
Parts, accessories coats and gloves Cars traded for bikes, and bikes for cars.
Les Blow's Motorcycle Sales
2647 DOUGLAS PHONE 4-7843

NEW MODELS!
Victoria's oldest motor cycle dealers offer you quality motorcycles from Europe and America.
Harley-Dacidson, B.S.A., Ariel, Francis-Barnett, N.S.U. Terms, Trades, free instruction.
Brooklands Motorcycle Sales & Service Ltd.
Pop Shanks, Reg. Shanks
937 Fort Street 3-5926

28 L STOVES and FURNACES

FAWCETT RANGES
Three models to choose from with Crest or Cyclos burner. $289. (Trade in, $60.) Complete with installation, $279.
If you need a new range and your burner is suitable we can transfer it into one of our new ranges. Incinerator drums, $3.00.
EAGLE SALES AND AGENCIES
1016 Fort Street 2-3923.

ALL-WHITE ENAMEL RANGE WITH Airflow burner, $129.50. Frigidaire refrigerator, small size, in good condition, only $89.50. C. Tayler Home Appliance, 1436 Government. 3-3281.

SEE US FIRST FOR A BETTER DEAL on a new Enterprise or Cyclos oil range. Clean efficient operation guaranteed, a C. Tayler Home Appliance, 1436 Government Street at Cormorant 3-3281

SAVE $30 ON A FLOOR SAMPLE CIRculating oil heater. Best known make. Only $59.50. C. Tayler Home Appliance, 1436 Government. 3-3281.

ENTERPRISE RANGE MADE FOR US with Cyclos burner $299 Trade-in $60 You pay $239 or installed price $289 HUMBER BROS FURNITURE 3-2111

FAWCETT MAYWOOD ALL-WHITE enamel coal range, only $69.50. C. Tayler Home Appliance, 1436 Government. 3-3281.

SPECIAL! USED SAWDUST BURNING ranges. All at reduced prices. Southall's, 745 Pandora. 4-2961.

ALL WHITE ENAMEL RANGE WITH water front, $75. Carter Stove Store, 820 Fort. 3-3511.

MODERN GURNEY COMBINATION OIL and electric range, $80; Queen old-style Moffat electric range, $15. Phone 4-9451

ENTERPRISE RANGES OIL ELECTRIC wood and coal, largest stock in Victoria. Peden's Stove Store, 723 Johnson Street.

FURNACE REPAIRING AND INSTALLAtion, air-conditioning Free estimates Hugh Neuman 4-2008

MODERN WHITE ENAMEL QUAKER oil stove. Keating 39K.

FAWCETT OIL RANGE, NEARLY NEW, $100. 2-8642 or 4-2432.

SNAP. CYCLOS OIL RANGE, COMPLETE, $60.00. 961 Esquimalt Road.

ELECTRIC TABLE COOKER WITH 2 burners and oven. Reasonable. 4-0940.

OIL RANGE, COMPLETE DRUM AND stand, etc; $45. Phone 2-1648.

HALLAM SHEET METAL
739 Cormorant Street—2-8343

28 M MACHINERY

FOR RENT, COMPRESSORS ROCK DRILLS and CONCRETE BREAKERS I E L POWER CHAIN SAWS ALF BECKER 2981 TILLICUM 4-6414

RENT TITAN POWER SAWS, SALES. RAMSAY MACHINE WORKS, 4-5314.

28 M MACHINERY

ROBERTS MACHINERY
2507 GOVERNMENT ST 4-4813

COMPRESSOR FOR RENT, $14.00 A day. 9-3624.

COMPRESSOR FOR SALE, $6.50. 9-3624.

28 N GARDENS and SUPPLIES

TREES PRUNED POWER SPRAYED, killing weeds, grasses, moss and brush Chas A Cowie. 2-1676

TOP SOIL, PEAT SOIL, MANURE, rock, gravel, mushroom compost, manure by the sack 9-1937

PERNNIAL FLOWER SEEDS SOW NOW Sutton's English seeds Woodward's Florists 619 Fort Street

FUCHSIA GARDENS, COLWOOD. We invite you to see our display. Phone 8-1959. Palmer.

NO. 2 SOIL, IDEAL FOR FILL, $5 load. 9-2877.

BEST BLACK TOPSOIL, $3.50. MANURE, rock, cinders and gravel 3-5778.

28 O FARM IMPLEMENTS

JOHN DEERE CRAWLER
Willco Crawler
OLETZ Feed Grinder
52 Ferguson
One Used Cub
MOONEY & SONS
International Harvester Dealer
937 View Street 3-4177

IF IT'S JOHN DEERE, IT'S THE BEST.

GOOD USED BUYS
Ferguson tractor, with Rotovator $1,350
Selection of four Pony Tractors complete with equipment $695
Cub Tractor with mower, plows and front end loader $1,150
Ford Tractor with loader $850
Mayhew, Strutt & Williams Ltd.
2312 Douglas Street
Phone 4-3922

Ford Ferguson Tractor, reconditioned $625.00
M.H. Manure Spreader $125.00
Mc-Drg. Hay Tedder $50.00
Bolen's 3½ h.p. Garden Tractor with plow and cultivator, A-1 condition $165.00
F. & F. TRACTOR
2730 QUADRA 3-7842

WHY PAY MORE
When Prices Like This Are Available
M H Pony w/plow cult. mower $1,085
M.H Pony new w/hyd. lift and wheel weights $965
Farmall Cub w/plow. cult., mower $695
Peden, Goodman & McKenzie
507 Cormorant 2-7611

28 P ANTIQUES and CHINA

T. ROBINSON & SONS ANTIQUE FURniture, silver and china. 1107 Govt. St.

28R TOOLS FOR SALE OR RENT

CASH OR LOANS ON TOOLS, GUNS, fishing tackle, etc. 1421 Broad. 3-9512.

RENT-A-TOOL
3108 Shelbourne 4-2214

COMPRESSOR FOR RENT, $14.00 A day. 9-3624.

28 X MISCELLANEOUS FOR SALE

SPECIAL—BANANAS 2 LBS., 25c; HOThouse tomatoes, 2 lb. 35c; watermelon, 5c lb.; local potatoes, 10 lb. 49c; Bing cherries, 2 lb 45c; perfex bleach, 39c for 64-oz. jug; Heinz ketchup 29c; Colgates Beauty Soap, 3 for 27c; cigarettes, 31c pkt., $2.95 carton; Oven-fresh bread, 11c per loaf. Shop at the Outdoor Market and save. 3475 Quadra at Cloverdale. Open to 10 p.m.

SAVE AT GRAY'S
Our prices are always as low as we can have them. That's why people say "It's the most reasonable place in town" when speaking about our store. We believe that a lower price and a quick turnover is by far the best way of doing business. Thanks, folks!
WALLY GRAY USED FURNITURE
617-619 Johnson 2-1631

LEITZ MICROSCOPE
Large research stand; three objectives, 3X, 8X, 40X. Two oculars, 5X and 10X. Focusing substage with Abbey condenser. Plane and concave surface mirror. Fine and coarse adjustments, complete with fitted hardwood case. $95, or nearest offer. Phone 3-8779, after 6 p.m.

PROMPT ELECTRIC MOTOR REPAIR service, special large coal stoker for sale, also drag saw, dish washer, vacuum pump and concrete vibrator. Ascroft Electric Machinery Co., Ltd. Phone 3-4196

COMET EXTERIOR PAINT SPECIAL, in white, ivory, cream, green, $4.95 gallon.
HARTE-ANDREWS PAINTS LTD.
711 View Street 4-4713

DE LUXE BEDROOM SUITE
Hand-rubbed satin walnut, waterfall design, at half price and like new, $125. Another fine buy in bleached maple, waterfall design, at $95.
ACME USED FURNITURE, 540 JOHNSON

ASTRAL FRIGIDAIRE FOR SALE, NEW improved core, as new. $80 or offer. Phone 9-3797 after 7 p.m.

ONE MEDIUM J. & J. TAYLOR SAFE, good condition; also bicycle. Kendrew, 1531 Hillside.

WALTHER 7.65 M.M. AUTOMATIC pistol with leather case and spare magazine, good condition. Ammunition available locally, some with gun. Price $35. Phone 7-3297.

LAWN MOWERS
Run Smoothly
When Sharpened and Repaired by
PRICE'S KEY SHOP
847 Fort Street 4-6221

SPECIALS
Motor for sewing machine $14.95
Electric washer (Beatty) $29.50
Syphon to drain washer $1.98
TAYLOR & CO., 816 FORT

WINE VELOUR CONVERTO, GOOD condition, $35; two double beds with springs, $5 each; bureau, $5; ironing board $1, Jig Saw $10, Americana Encyclopedia, take over payments. 3-4020.

JUST REDUCED, THREE USED POWER mowers, only $50 each plus tax. Power Mower Sales and Service, 712 Humboldt, 2-6513.

½ PRICE CHINA SALE
Fine quality bone china cup and saucers, regular to $3.95 for $1.95. Carol Ann China Shop, 835 Fort. 2-2733.

8½-FT. CLINKER-BUILT BOAT: SMALL air-cooled outboard motor, like new; small wood and coal range suitable for cabin. Phone 3-8234.

1954 PHILCO REFRIGERATOR. NO down payment, no carrying charge, 24 months to pay. Peden's Stove Store, 723 Johnson Street.

COMPLETE BUILDING SUPPLIES
Downtown Convenience
PARKER JOHNSTON LTD.
1314 Broad Street 2-9181

ADDING MACHINES, CASH REGISTERS, slicers and scales; agents, Ryan-McCray. Refrigeration, C. G. Owen & Son. 939 Johnson Street 3-9353.

CASED REMINGTON PORTABLE TYPEwriter, good condition Phone 9-4304.

TEN ACRES OF WHEAT, OATS AND hay. Tanner Road. Keating 118 K.

GUARANTEED USED WASHER
Guaranteed Expert Repairs to All Makes of Washing Machines
615 Chatham Street 2-6413

USED SEWING MACHINES, $15 AND up Phone for free home demonstration on a new Elna Supermatic. No obligation. Elna Sales 888 Fort. 3-6313

PHILIPS RADIO PHONOGRAPH CM 85-A, as new. Will sell half price for $250. 3-2672.

AUTO TOP CARRIER, BASKET TYPE, all metal, new condition. Also tank type vacuum cleaner. 4-2989.

SOUR CHERRIES, PICKED OR PICK your own. N. Reay, Bryn Road, Keating. Phone Keating 20-X.

ROLLAWAY BED, 3 FEET WIDE, REmovable headboard, perfect condition, $35. 3-3694.

FAWCETT OIL HEATER WITH PIPES, used one season, $45; A.M.C. 1953 fridge, perfect condition, $160. 8-1177.

TROPICAL FISH, SUN FISH FOR pools, aquarium supplies, etc. Hours 3 to 9. 300 Burnside East.

WE BUY AND SELL MUSICAL INSTRUments, cameras, trunks, sporting goods Island Trading, 1415 Govt. 4-5354.

PICTURE FRAMING
Williamson's Photo and Art Store. 640 Fort Street.

MANURE PULVERIZED DUCK GUANO 60c sack. $3 minimum delivered Dock Farm Phone Sidney 180

NOW OPEN—BLUEBIRD THRIFT SHOP. Men's, ladies' and children's good used clothing Shops 2605 Douglas

EARLY VICTORIAN HAND-CARVED UPholstered settee, in excellent condition; also brass fender. 3-0792.

MOVING EAST—ALMOST NEW APARTment furnishings and appliances. Evenings after 6; all day Sunday. 3-9476.

OAK FLAT TOP DOUBLE PEDESTAL desk together with chair and plate-glass top for sale. Apply 1418 Douglas Street.

ONE SET HAMMERED SWEDISH IRON fireplace fixtures, including fender. Do for large size. 2-5488.

CARROLL RIGHTER'S ASTROLOGICAL FORECAST

MONDAY, AUGUST 9, 1954

ARIES (March 21 to April 19)—Although young persons or those connected with investments cause you some apprehension, listening to different views than those to which you have been accustomed explains present situation.

TAURUS (April 20 to May 20)—Member of your household conflicts with wordly associate, so steer clear of this fixed annoyance, battle; seek new ways to use this Monday to open up added income, revenue. Be practical.

GEMINI (May 21 to June 21)—Be very careful of accidents on highways, damage to clothes, food, etc. Outspoken partner makes you realize you have devoted, loyal support whatever you do. Be happy.

CANCER (June 22 to July 21)—Conflict between money, pleasure should resolve itself by working sensibly then enjoying simple delights that are inexpensive. Complete your duties without grumbling or you get into trouble.

LEO (July 22 to Aug. 21)—You feel you just can't go on with long-time annoyance, but getting away from usual duties to pleasure that appeals takes you out of glumness and makes life very much worthwhile again.

VIRGO (Aug. 22 to Sept. 22)—Private anxiety can make you commit unnecessary mistake if you keep harping on or worrying about it. Instead think of devotion of your family and show affection, do some kindness at home.

LIBRA (Sept. 23 to Oct. 22)—Money problems are a pain in the neck, so stop concentrating upon any lack, be alert to the good things you do have; then life is bearable and you see ways to increase your abundance now.

SCORPIO (Oct. 23 to Nov. 21)—Watch that higher-up who has not been too mindful of your best points, or your prestige or credit takes a drop; show you understand bills, accounts, taxes, budgets.

SAGITTARIUS (Nov. 22 to Dec. 21)—Getting better understanding of your friends, acquaintances does not mean you need drain yourself of assets; decide what you want personally, then go out in the world and get it now.

CAPRICORN (Dec. 22 to Jan. 20)—Spending more than you can afford, even if in conjunction with approving partner, gives you uneasy feeling that sensible investment, saving would eliminate. Be economical now.

AQUARIUS (Jan. 21 to Feb. 19)—Make sure you do nothing to alienate either partners or anyone in authority or of powerful influence; good friends give you correct steer for making better working arrangements for future right now.

PISCES (Feb. 20 to March 20)—Try to get away from irksome irritations in routine regularities as much as you can without shirking your duties; see influential individual who can add to your career or public popularity.

IF YOUR CHILD IS BORN MONDAY . . .

Monday's child is one of those very stubborn youngsters who will want to know all of the facts and who will insist upon being shown, the hard way if necessary, in order to understand completely what transpires in any interest that he or she may have. Therefore you now understand your progeny better and can give him or her the overall view that will raise the consciousness to big goals and ambitions, and your offspring's later life will be much easier, effective than the immature years.

28 X MISCELLANEOUS FOR SALE

HOOVER VACUUM CLEANER, DOUBLE hotplate, electric heater; reasonable. 3-6660.

BLACK CHERRIES, 25C PER LB. SHERman Farm, 5067 Old West Road. Phone 9-2286 evenings or week end.

FOLD AWAY BED $20; KITCHEN table and four chrome chairs, $25. 3-8032.

GOLF IRONS, ALL NUMBERS, $35. 2-3620 after 12 noon.

POWER MOWER FOR RENT. PRICE'S Key Shop, 847 Fort Street.

FREE FILL, SUITABLE FOR ROAD gravel, 1817 Haultain Street. 3-2841.

ASTRAL APARTMENT FRIDGE. REAsonable. Apply Suite 1, 211 Cook Street.

10-INCH BAND SAW (DELTA) WITH ⅓ h.p. motor. 2416 Government Street.

TRANSPARENT APPLES BRING OWN container. 1741 Ruby Road.

CARROTS FOR DEEP FREEZE, 6c PER lb. Phone 9-4060.

MUST SELL CONTENTS OF HOME, high-class furniture. Offers. 4-5352.

POWER MOWER FOR RENT PRICE'S Key Shop, 847 Fort Street.

SCREENS FOR METAL WINDOWS—SEE us Douglas Building Supplies. 2-4821.

HOBBIES AND CRAFTS 741 VIEW Street 2-7832

KITCHEN CABINETS. VARIETY WOOD Products, 133 Kingston Street. 4-1833

MAJOR SAWDUST BURNERS' AGENTS Domestic Sales 28 Burnside W 3-3512

BING CHERRIES, 20c LB. 1524 JUBILEE.

FOR RUBBER STAMPS DIGGON'S

FOR PICTURE FRAMING DIGGON'S

TRADE-IN SPECIALS
Large Selection of
RADIOS, WASHERS, RANGES
REFRIGERATORS AND ICE BOXES
Many articles ideal for rumpus rooms or summer cottages. Drop in today.
KENTS LTD
742 Fort 3-7104, 3-3513

WOODWARD'S
Used Appliance Showrooms
SEE OUR MONEY-SAVING VALUES
750 PANDORA 2-8932

REMODELLING SALE!
Store-Wide Clearance
All-white Gurney ¾-size electric ranges, Regular $339.50, now only $259. Many other articles at greatly reduced prices.
DELTA ELECTRIC
714 Cormorant 4-7418

28 X MISCELLANEOUS FOR SALE

Mc & Mc
Major Appliance Dept.
Offers You a
REAL DEAL!
WE GIVE YOU THE BEST ONLY:
* No Down Payment!
* First With Service!
* Lowest in Price!
* Highest in Trade-In Allowance!

Automatic hot-water tanks, gas, electric or oil. Available in all sizes from $99.50

SENSATIONAL VALUE
Shirley All-Steel Cabinet Sinks. Styles and models to suit every kitchen, all complete. Specially priced from $99.50

Used Appliance Clearance
AT GREAT SAVINGS TO YOU
WOOD AND COAL RANGES BY NATIONALLY-ADVERTISED MANUFACTURERS FROM $12.50 UP
Buy now for the fall or for your summer cottage

See The Following Outstanding Bargains
2 Beatty electric ironers, floor models, to clear at $75.00
1 Beatty Electric Ironer. The best for home or auto court. Regular $160.00. Sale $79.95
1 White-Enameled McClary Electric Range. This is a real buy at only $99.95
1 Electric Heat Wave Rangette, 110 volts. Just plug in. Ideal for small suite. On sale for only $29.95
1 Fawcett gas and oil combination make. In good condition, for only $69.95

COME IN OR PHONE. FREE TRANSPORTATION TO STORE IN GREATER VICTORIA AREA.
Major Appliances Dept.
Mc & Mc - 4-1111

New and Used Furniture and Appliances
STANDARD FURNITURE
VIEW STREET BARGAIN BASEMENT

BROADLOOM RUGS
Made from your old carpets, woollens and clothing. 4-9384 evenings 4-3244. Continental Rug Co.

SIDE GLANCES By GALBRAITH

"You've raved for years about buying a chicken farm—and you won't even feed this canary I got for you for your birthday!"

28 X MISCELLANEOUS FOR SALE

EATON'S
TRADE-IN DEPARTMENT
636 BROUGHTON STREET

RANGES
Gas
Findley Table Top 95.00
Norge Table Top 20.00
Magic Chef 75.00
Electric
General Electric 125.00
Hotpoint 50.00
Westinghouse 150.00
Acme Table Top 185.00
ALSO:
Oil heaters, refrigerators, washing machines, chesterfields, chromium-plated tables, radios, lawn mowers, vacuum cleaners, card tables, pianos, etc.—all arriving daily in our Trade-In Department, 636 Broughton Street, opposite the Coach Lines Depot.
T. EATON CO.
CANADA LTD.

A.B.C. ELECTRIC
Rebuilt Vacuum Cleaners from $9.95
809 Fort Street 4-3113

29 WANTED MISCELLANEOUS

WANT TO BUY, SELL OR SWAP?? Save high advertising costs and commissions by listing your requirements with the Shopping Centre. Phone 2-2414 for details or call in at your neighborhood dealer. Bryson Craft Home, 2248 Oak Bay Avenue. Fairfield Hardware, 337 Cook Street. Devine's Shop, 201 Menzies, corner of Toronto Street. Hillside Dry Goods, 1030 Hillside. Shopping Centre, 633-A Johnson, 2-2414.

UMBRELLA TENT, MUST BE REASONable and in good condition. 2-2695.

WANTED, SAWDUST BURNER FOR furnace. 9-3429.

MACHINERY FOR SMALL LATHE AND lumber mill. Box 1254, Victoria Press.

MOTORCYCLE, ENGLISH 500 C.C. Can spend $175 cash full price. 2-5229.

BETTER DEAL — CASH FOR YOUR furniture, trunks, tools. Reliable. 3-6714.

WANTED — LARGE QUANTITY FINE peat soil, not delivered. 4-3486.

BEER BOTTLES RAGS TOOLS USEful things bought Island Junk. 3-0343

WANTED — USED FURNITURE HOLland Bros. & Company 3-0913.

OLD BICYCLES AND PARTS ARE worth money at 585 Johnson Street.

TO SELL GOOD BOOKS CALL 2-1427 THE HAUNTED BOOKSHOP. 845 Fort St.

30 SWAPS

SWAP 1938 PONTIAC COUPE FOR what have you? 4-4972.

31 A POULTRY, HATCHING EGGS, ETC.

"THE CHICKS WHICH GIVE RESULTS" Now is the time to order your chicks. Over 30 years' experience in producing good poultry is our guarantee of quality. Ten pure and cross breeds to select from. Write for particulars and prices, and remember "it's results that count."
RUMP & SENDALL LTD
Langley Prairie B.C. and Vernon, B.C.
J. L. LANG Vancouver Island Representative, 3976 Braefoot Road. 7-1660.

SKOOKUM CHICKS
immediate delivery all popular breeds also pullets 8 - 10 - 12 weeks old.
Bolivar Hatcheries Ltd.
Box 860 New Westminster B.C.

31 B HORSES

WANTED, SOUND, QUIET YOUNG horse about 1,750 lbs. able to work single. Submit particulars and price in writing to Purchasing Agent, Victoria City Hall.

31 C CATTLE

FOR SALE—JERSEY COW, JUST FRESH second calf. F. Edlington, Sidney 87-Y.

31 F DOGS

MINIATURE PINSCHERS (TOY DOBERmans) dainty but hardy, apartment-sized dogs. Pups from best American lines Registered, trimmed, innoculated, five-months old. Love children, also two Rhodesian Ridgeback pups. Dr. D. Lott, Duncan. 812-R1.

WHITE PEKINGESE PUPS, PEDIGREED C.K.C. W. G. Tennant, 898 Island Highway, Langford. 8-3493.

CARIN TERRIER PUPPIES. MELITA Kennels, phone 9-2686.

GOLDEN COCKER SPANIELS FOR sale. Six weeks old. Telephone 9-3717.

31 G CATS

GOOD HOMES REQUIRED FOR healthy male kittens and young spayed female cat. Cats Protection League. 7-2795.

31 L CAGE BIRDS and AVIARIES

FOR SALE — BABY BUDGIES AND breeding stock $3. Phone 3-4594.

FOR SALE—LARGE CHROME BIRD cage and two budgies. 2-4427.

31 X MISCELLANEOUS LIVESTOCK

BALED HAY FOR SALE, STACKED IN field. Wilkeming, Sidney 319-Y.

HINDQUARTERS OF BEEF, GOOD FOR lockers, sell reasonable. 3-2005.

34 HOTELS

BACHELOR GENTLEMEN
We have a limited number of rooms with private bath on permanent basis. Home atmosphere; breakfast and evening dinner. Bus stop at door. We solicit your inquiries. Hotel Norman, 1052 Newport Avenue, Oak Bay, phone 3-5254.

JAMES BAY HOTEL
American or European plan American plan as low as $22.50 per week. Television entertainment 270 Government Street, 4-7151

TWIN CEDARS, OAK BAY NEAR beach golf course buses Suites by day week month 1280 Newport Ave 3-5411

BRUNSWICK HOTEL 545 JOHNSON clean comfortable rooms by day or week; light housekeeping rooms at low rent

THE GLENSHIEL 606 DOUGLAS A residential hotel providing every comfort for elderly people. 3-4164

RITZ HOTEL, 710 FORT ST.
FURNISHED APARTMENTS AND ROOMS 3-1021
Elevator Service Permanent or Transient

34 B COTTAGES and CAMPSITES

WATERFRONT FURNISHED COTTAGE for rent August and/or September. Coal Point, Deep Cove. Robertson. Phone Sidney 145-M or see direct.

PARKSVILLE BEACH. FURNISHED trailer, vacant August 14. 3-4701.

HOUSE TRAILER, SLEEPS FOUR. ALSO cabin at lovely lake 2-3691.

SEAFRONT CABIN $15 WEEK. GLENairley, R.R. No. 1, Victoria. Sooke 9 X.

35 BOARD and ROOM

YOUNG COUPLE IN MODERN HOME, to board two young men, twin beds, private entrance, good meals, full board $15 per week. 2-4040.

BOARD AND ROOM FOR BUSINESS girls, teachers or students, single or double. 2-4066.

EXCELLENT ROOM AND BOARD FOR business man. Private family. In good location. Box 1251, Victoria Press.

TOURIST OR PERMANENT, LARGE room, twin beds, board or sleeping, near beach. 3-0968.

COMFORTABLE ROOM, EXCELLENT board in clean home, with home privileges. 2-9546.

TWO BEDROOMS, FURNISHED; breakfast and lunch if required; walking distance. 750 Market Street.

PRIVATE HOME FOR ONE LADY. DAY care of infant considered. 4-4438.

GOOD ACCOMMODATION FOR ONE or two men. Suite 9, 1122 View.

CRAIGMYLE 1037 CRAIGDARROCH, new management. 4-0031.

36 ROOM and BOARD WANTED

ROOM AND BOARD FOR WORKING mother and five-year-old child 3-0074

37 ROOMS TO RENT FURNISHED

WELL FURNISHED SLEEPINIG ROOM for rent. Near St. Joseph's Hospital. Separate entrance. Board optional. 526 Rupert Street.

ROOM WITH KITCHENETTE AND wash basin, 516 Rupert Street. Phone 4-5907.

LARGE FURNISHED ROOM WITHIN walking distance of city centre. All found. 2593 Vancouver Street. 3-6333.

37 ROOMS TO RENT FURNISHED

TWO FRONT BED-SITTING ROOMS near High School and Hospital, breakfast if desired. Phone 2-0262.

CLEAN AND BRIGHT, TWO ROOMS, rangette and fridge, linen and dishes 3-9904.

COMFORTABLE SLEEPING AND BED-sitting room, close to park and sea. Suitable for one or two. 2-0656.

TWO ROOMS TO RENT, ONE DOUBLE, one single, gentlemen. 3-8801.

SMALL SLEEPING ROOM IN DOWNtown block, $18 month. 820 Balmoral.

37 A ROOMS TO RENT UNFURNISHED

THREE UNFURNISHED ROOMS TO rent, kitchen privileges, near Roundabout. 2-1673.

RELIABLE CHRISTIAN LADY WOULD like large unfurnished warm room. Can only pay $25 a month. Phone 4-3036.

UNFURNISHED ROOMS FOR RENT. Ladies preferred. 44 Menzies

38 HOUSEKEEPING ROOMS TO RENT, FURNISHED

TOURIST ONE AND TWO-ROOM suites with housekeeping facilities, everything supplied, day or weekly rates 1215 Hillside. 2-5832.

ESQUIMALT — ROOM. EVERYTHING supplied. Prefer working man or pensioner. 2-4742.

SEMI-FURNISHED TWO-ROOM SUITE, hot and cold water with sink. 406 Quebec Street.

LARGE ROOM, FIVE WINDOWS, FIREplace, built-in cupboards, gas stove; use of fridge. 2024 Belmont Avenue.

TWO-ROOM FURNISHED SUITE, QUIET house, all found, gentleman preferred. 3-8926.

BED-SITTING ROOM IN NICE HOME, central. Working person. Reasonable. 4-8750.

KITCHEN, BEDROOM, UPSTAIRS, bathroom adjacent (shared). Oak Bay, central. 3-5826.

CONVENIENT NEWLY DECORATED room, suitable for one person. 7832 Douglas.

HOUSEKEEPING ROOM, GARAGE, business person. 4-4742.

TWO LIGHT HOUSEKEEPING ROOMS, near bus. 2533 Fernwood.

OAK BAY, LARGE ROOM. KITCHENette. 1601 Yale Street. 2-2834.

ONE OR TWO ROOMS FOR HOUSEkeeping. 2663 Blanshard.

COMFORTABLE BED-SITTING ROOM, close in. 1219 Pandora. Phone Keating 9R

FAIRFIELD, COSY BED-SITTING ROOM linen, use of kitchen. 3-9203.

2 ROOMS FOR RENT, WITH STOVE. 2571 Cook Street. 2-4336.

$25 MONTH. WELL FURNISHED FRONT room; clean, quiet. 1250 Johnson.

BASEMENT ROOM, BEDDING, DISHES, garage. 4-4742.

38 A HOUSEKEEPING ROOMS FOR RENT, UNFURNISHED

TWO UNFURNISHED ROOMS, LIGHT, water and heat included, central. 2-0747 or 1109 View.

40 FLATS and APARTMENTS TO RENT, FURNISHED

MOUNT ROYAL APARTMENTS, Superior and Douglas, near Parliament Buildings and park, well furnished three-room suite, linen, silver, electric stove and fridge. Modern bathroom. Rent $80. Garage available. Apply, Suite 7. 2-1543.

FULLY FURNISHED SELF-CONTAINED suite in upper duplex, close to Victoria High School. Electric range and frig. Adults only. Rent $85 per month. Please call Mr. Speed 2-4251. Rithet Consolidated Ltd., 706 Fort Street.

OAK BAY AVE.—FURNISHED BACHElor suite. One lady. All utilities included. $40. Linden Ave.—Sept. 1, 3-room furnished suite, heated. Adults. $57.50. PEMBERTON, HOLMES LTD. 4-8124.

FAIRWAYS APARTMENTS
Modern three-room self-contained suite. Close to beach, stores and transportation. By day, week or month. Available August 9. 7-2692.

TWO-ROOM SUITE, $40 INCLUDING light, water and fuel. Adults only. Phone 4-3854.

TWO-ROOM SELF-CONTAINED BASEment suite. Working couple. Adults. 2-7584 evenings.

TWO LARGE ROOMS AND UTILITY. Semi-private bath. Two rooms, semi-private bath. Phone 3-6665 after 5 p.m.

CLEAN AND BRIGHT, TWO ROOMS, rangette and fridge, linen and dishes. 3-9904.

BACHELOR SUITE, NEW BLOCK, downtown. Business people only. Reasonable rates. Apply 851 Pandora Avenue.

SMALL SELF-CONTAINED SUITE, available mid-August, 305 Windermere Place. 3-3642, before 8 p.m.

THREE ROOMS, PRIVATE BATH, Cordova Bay. Phone 9-1135.

THREE-ROOM SUITE, $52.50 PER month including light and heat. 4-7906.

NICELY FURNISHED TWO-ROOM suite, partly self-contained. 3-0133.

UPSTAIRS SUITE, BUSINESS COUPLE or ladies, in Haultain district. 4-2924.

CLEAN ROOMY SELF-CONTAINED two-room suite. Near Downtown. Adults. Furnished or unfurnished. $58. 3-1052.

SELF-CONTAINED 4-ROOM APARTment. Fridge. Business couple. Good district. 1121 Woodstock.

2 ROOMS AND KITCHENETTE, DOWNstairs. Near Beacon Hill Park. 2-5669.

THREE-ROOM SUITE AT 188 BUSHBY Street.

40A FLATS and APARTMENTS TO RENT, UNFURNISHED

1150 PANDORA AVENUE (EASY WALKing distance to town). Recently converted into three attractive and spacious self-contained suites. Large living room with fireplace, large bedroom, lovely cabinet kitchen and dining space with new electric stove and refrigerator. Pembroke bathroom. Oil-O-Matic heating. Rent, $75 per month. See Mr. Speed, Rithet Consolidated Ltd., 706 Fort Street. 2-4251.

Very nice spacious three-room suite in excellent location. Rent $85 per month including garage.

Also ground floor three-room suite in good apartment building. Rent $80 per month. Both rentals available September 1st.
HAGAR & SWAYNE LTD. 4-0531
or
Evenings: A. W. Eede, 2-8498

RICHARDSON — UPPER SELF-CONtained duplex, heated, two bedrooms. Adults. $75.
Mason Street, lower duplex, two bedrooms, adults or baby or teen-age. $45.
Powell—Rear self-contained lower duplex, three rooms. Adults. $60.
Also others.
PEMBERTON HOLMES LTD.
1002 Government Street 4-8124

SUITES FOR RENT
JUBILEE DISTRICT
2 Two-room suites.
1 Three-room suite.
Completely self-contained, including laundry facilities, in remodeled estate. Spacious lawns Phone R. O. Ney at 2-8117 Newstead Realty

SELF-CONTAINED THREE-ROOM SUITE with private bathroom, cabinet kitchen, electric stove and fridge, heat and hot water supplied. Walking distance to town. No children. $62.50. Phone for appointment 4-4534.

APARTMENT IN OAK BAY ON Christie Way. Bedroom, living room, kitchen and bathroom. Frigidaire and electric range, private entrance. $70 per month. 2-7043.

$85. OAK BAY AVENUE. NEW TWO-bedroom apartment, hardwood floors, fridge and stove, Venetian blinds, laundry. Vacant September 1. Phone 2-7643 week days.

NEW DE LUXE SUITES—CENTRAL—automatic heat—automatic washer—lovely cabinet kitchen—three or four rooms $79, four rooms $89, luxurious—immediate. 4-4024.

TWO-BEDROOM SUITE, NEW. ELECtric heat. Walking distance. Older child welcome. Rent $60. Brown Bros. Agencies Limited, 1125 Blanshard Street, 3-1183-4.

SELF-CONTAINED SUITE UNFURnished, or could partially furnish, overlooking sea, suitable for middle-aged couple. 564 Dallas Road. Phone 3-1780.

SMALL SELF-CONTAINED SUITE, well heated, frig, electric stove. $58. Phone 12 to 1 p.m., 2-6261. Alexander Apartments, 791 Pandora.

CLARE—SEPT. 1, THREE ROOMS, side-by-side duplex and basement, heated, adults only, $65. PEMBERTON, HOLMES LTD., 4-8124.

$35. APARTMENT. THREE ROOMS, pantry, private bathroom, adults, parking space. 1027 Queens Avenue, Suite 4. Afternoons 8-3082.

$59.50—THREE-ROOM SUITE, BATHROOM. QUIET, COMFORTABLE, STEAM-HEATED APARTMENT BLOCK, NEAR DOWNTOWN. ADULTS. 2-5515.

ATTRACTIVE FOUR-ROOM SUITE, OR would divide into two for suitable tenants. Fairfield. Adults. 3-4445.

40A FLATS and APARTMENTS TO RENT, UNFURNISHED

WILL SUBLET TWO SUITES. 1460 Gladstone Avenue. Keating 10G, arrangements.

DE LUXE BACHELOR TYPE SUITE, no steps. Thunderbird Apartments. 4-0632.

FOUR-ROOMED UPPER DUPLEX, Fairfield, $62.50, references. Phone 4-3998.

UPPER DUPLEX, THREE ROOMS, bath, stove, private entrance, in town. Reasonable rent. 1804 Blanshard St.

FOR RENT—FOUR-ROOM LOWER DUplex. Johnson and Fernwood. Phone 8-1593.

FOUR-ROOM SUITE FOR RENT. NEAT and clean. Light and water. Baby accepted. 4-6745.

FORT-HARRISON
COR. FORT AND HARRISON
New one-bedroom apartments. Electric stove and refrigerator. Wired for TV. Rents from $70 per month. Available October 1.

COLLINGWOOD
COR. FAIRFIELD AND VANCOUVER
New one and two-bedroom suites. Wired for TV. Electrically equipped. From $90 a month. Available October 1.

PARK CREST
150 DOUGLAS STREET
Adjacent to Beacon Hill Park, one and two-bedroom apartments, $85 and $90 per month for immediate occupancy.

OAK VIEW APARTMENTS
CHRISTIE WAY and CADBORO BAY RD.
Modern one-bedroom and bachelor suites. $68.50 and $70 per month. Available now.

Ker & Stephenson Ltd.
Member Real Estate Board
909 Government Street
4-4127

THE WESTCHESTER
1407 FORT ST.
From $72.50
One-bedroom suites available for immediate occupancy in this newly completed modern apartment located within a short walking distance of downtown Victoria; featuring electric stove and refrigerator, automatic washer and dryer, ample storage space. For appointment to view call
4-7144, weekdays.

ATTENTION! REVENUE PROPERTY OWNERS
We have clients waiting for good rental units in all price ranges. For good service and competent handling of your property let us take over your rental problems.
Northwestern Securities Ltd.
631 Yates Street 4-8054

RENTAL SERVICE
Housekeeping Rooms and Tourist Accommodations. Unfurnished Suites and Duplexes. Furnished and Semi-Furnished Suites.
633A Johnson Street 2-2414, 9-5

40B FLATS and APARTMENTS TO RENT, FURNISHED OR UNFURNISHED

COSY, MODERN TWO-ROOM COTTAGE, Langford. No children. Phone 4-5500.

RENTALS UNLIMITED
1216 Broad
Need a home or suite? 2-3544

41 FLATS AND APARTMENTS WANTED, FURNISHED

THREE-ROOM SUITE. TWO ADULTS and child, permanent tenants. Reasonable. Box 1764, Victoria Press.

WANTED — THREE-ROOM SUITE, fairly modern, if possible, $50 to $55. Phone 3-5265.

41B FLATS AND APARTMENTS WANTED, FURNISHED OR UNFURNISHED

QUIET ELDERLY COUPLE WANTS bachelor-type flat, reasonable, permanent. References. P.O. Box 911 Victoria.

42 HOUSES TO RENT, FURNISHED

DALLAS ROAD—ON LEASE UP TO ONE year, fully furnished 6-room bungalow, oil heat, electric kitchen. Children considered. $100.
Also others.
PEMBERTON, HOLMES LTD.
1002 Government Street 4-8124

ADMIRALS ROAD, CLOSE TO NADEN. Fully furnished waterfront home. Living room, den, two bedrooms, etc. Adults only. For August 10 on lease. $110.
PEMBERTON, HOLMES LTD.
4-8124

ATTRACTIVE SELF-CONTAINED 4-room lower duplex to rent until December or January, complete, fully modern furnishings, centrally located, rent $85 with heat. Phone 4-8284.

FOR THREE MONTHS, CHILDREN welcome. Three bedrooms. Full basement. 2-6014.

42A HOUSES TO RENT, UNFURNISHED

UPLANDS — BEACH DRIVE WATERfront home. Available September 1 on lease. Living room, dining room, four bedrooms, kitchen, utility, rumpus, two bathrooms, basement, double garage. Children considered. $125.
Lafayette — September 1 on one year lease. Older type four room house, basement and garage. Children considered. $70.
PEMBERTON, HOLMES LTD.
4-8124

AN EXCEPTIONALLY LOVELY THREE-bedroom home with distant water view. Brand new. Hardwood floors throughout. Wired for range. Rent includes cost of Oil-O-Matic heating and domestic hot water. $110. Mr. Bacon, H. A. Humber Ltd., 1220 Broad St. 2-9161, eves., 4-4751.

TO RENT — THREE-ROOM COTTAGE suitable for elderly couple. No children. Obed Avenue. Possession August 15. Apply Ker & Stephenson or phone 3-0834.

NEW WATERFRONT BUNGALOW, available August 9. Automatic electric heat; wired for electric stove. Rent $70 month, water included. 3-4576.

WATERFRONT LOWER DUPLEX, OIL-O-Matic heat. Adults only. Particulars, phone 7-2109.

DUPLEX SUITE FOR RENT, $80 PER month. 3-6107.

UPPER DUPLEX, HEYWOOD AVENUE, five rooms, heat, $65. Phone 3-2702.

42 B HOUSES TO RENT FURNISHED OR UNFURNISHED

MODERN LOW-RENTAL HOUSING available, by month or year. Store on premises, electricity and propane. $10 to $15 weekly. Anglesea Motel. Phone 23-B, Sooke.

ALERT SERVICE TRANSFER CO. LTD. When moving call us for fast, reliable service anywhere in B.C. Safe moving is our motto. 3-4101, 3-3569. 149 Broughton Street.

JEEVES BROS., MOVING AND STORAGE. Local and long-distance. 3-9832.

43 A HOUSES WANTED TO RENT, UNFURNISHED

URGENTLY REQUIRE FOUR-BEDROOM unfurnished home before August 20. Best of references. 2-6253.

NAVAL OFFICER AND FAMILY DEsire unfurnished three-bedroom house, by August 15 or Sept. 1 Phone 3-4976.

WANTED BY DUTCH FAMILY, STEADY employed, good references, a large home, immediately. Prefer Jubilee district. 3-9254.

FAMILY HOME, FOUR BEDROOMS, two bathrooms, in good district, two years. Will pay up to $150 monthly for suitable house. 4-7398.

TWO-BEDROOM HOUSE WITH BASEment. Reasonable rent. Phone 4-4860.

44 HALLS, STORES and OFFICES TO RENT

FOR IMMEDIATE RENT—$85 MONTHLY or lease. Excellent mezzanine floor 26x20, toilet, etc. Lighted, heated. 971 Yates Street or Newstead Realty Ltd., 766 Fort Street, 2-8117. W Bailey.

DOWNTOWN — SPACIOUS, HEATED store with facilities for ample parking. $85 per month. The Royal Trust Co., 608 View Street. 3-4126.

TWO STORES FOR RENT, 939 YATES Street, $60 each. 3-9568.

NEWSTEAD HALL, 734 FORT STREET. Kitchen facilities. Mrs. Colter, 2-1121.

47 CARS FOR SALE

1953 MERCURY HARDTOP
THIS BEAUTIFUL CAR IS FINISHED IN CORAL AND BLACK. MERCOMATIC TRANSMISSION. TURN SIGNALS. RADIO AND AIR CONDITIONER. THE OWNER WILL CONSIDER LOWER PRICED CAR AND CAN ARRANGE TERMS.
PHONE 8-2735

OWNER MUST SELL AUSTIN 1954 Somerset four-door sedan with standard equipment. Purchased new July 3, 1954. Color black with red leather over foam rubber seats. Service checked as new. Cost $1,895 plus tax. Will accept $1,685 plus tax or consider taking one-third cash if purchaser will arrange financing. 4-4845. 1331 Finlayson.

1949 STUDEBAKER CHAMPION CONvertible, green, new whitewall tires, fog lights, back-up light, turn indicators, radio, heater, hydraulic top, overdrive, two owners. This car is in perfect mechanical condition. Owner going east. Phone 3-4111 days, Local 148, or 4-6695 evenings. $1,400. Terms can be arranged.

BUY MY EQUITY IN EITHER OF THESE CARS. 1946 OLDSMOBILE CONVERTIBLE, FOUR BRAND NEW FIRESTONE WHITEWALLS, ALL EXTRAS, ETC. 1946 PONTIAC SEDAN, A1 CONDITION, CUSTOM RADIO AND HEATER, SUN VISOR, FOGS, ETC. 4-2360.

1949 DODGE SPECIAL DE LUXE SEDAN, radio, heater, new motor $1,295
1952 Ford ½-ton Pickup, Low mileage $950
HORWOOD BROTHERS
Government at Herald 3-4021

1948 PONTIAC "6" SILVER STREAK DE luxe sedan, custom radio, heater, etc. Car is in immaculate condition throughout. Private owner. Can be financed, no trades. Those who are interested and thought car was sold please phone again. What offers? 3-8359 anytime.

BORROW WITH CONFIDENCE
Loans on your late model car from $500. Private auto sales financed.
MURRAY FINANCE LTD.
1934 Yates Street 4-7315

'52 MONARCH TWO-TONE BLUE, CUStom radio and air conditioner; mileage only 19,600. Will take trade. Need $1,200. Can finance. Phone 9-1833 or Duncan 411 L.

1940 CHEVROLET FIVE-PASSENGER coupe. 65,800 miles. One owner. This car is clean throughout. Heater, defroster, windshield washer, backing up light. $495. Phone 3-6655.

1951 FORD CONVERTIBLE, IN GOOD condition. Heater, radio and overdrive. New motor and accessories. Apply Shell Service Station, Cook and Fairfield.

1941 AUSTIN 10 DE LUXE SEDAN, well kept; best offer. 1952 green Morris four-door sedan, 8,000 miles, $850. Owner leaving town. 3-8934.

'38 PLYMOUTH COUPE, $145; GOOD motor, tires, body; new paint and battery. Apply 845 Princess Avenue, Apartment 10, after 5 p.m.

FOR SALE—'49 VANGUARD. SOME EXtras. Lovely appearance, fine working condition; very reasonable. 530 Trutch St. or phone 3-1107.

BEFORE YOU BUY SEE THIS WELL-kept 1951 Plymouth sedan, low mileage. Terms arranged. 2123 Ferndale Road. 7-1124.

1941 PLYMOUTH CONVERTIBLE, AMERican model, special de luxe; new metallic light blue paint, blue and white interior. Some trade. 911 Daisy Avenue.

TO SETTLE AN ESTATE. 1950 METEOR two-door. Well kept by late owner; car is in beautiful condition. Will be sold to highest offer. 7-2102.

1815 DOUGLAS STREET—AUTOMOBILE insurance is well written at low rates. Harry Foster Ltd. 24-hour telephone service. 2-2101.

1951 LINCOLN COSMOPOLITAN. WILL accept trade, terms. Privately owned. Business phone, 3-6021; residence, 4-8942.

1952 AUSTIN SOMERSET, 13,000 MILES, owner moving to England, $1,295. 4-2038.

'51 CHEV SEDAN, POWER GLIDE, very clean, like new, low mileage, can be financed, will sacrifice. 476 Belmont Road, Belmont Park.

1947 NASH SEDAN, JUST OVERhauled. Radio, air conditioner. Reasonable. 4-9865.

1931 MODEL A FOR SALE IN GOOD condition. Phone 3-6093, or call at 1462 Walnut.

1949 DODGE DE LUXE FOUR-DOOR sedan. Heater. Good condition, $1,275. Phone 3-0970.

1936 CHEV COACH, GOOD CONDITION, new upholstery; needs painting, $160. 117 Superior St.

CHEAP TRANSPORTATION, 1939 MORris two-door sedan, good condition. What offers? 867 Seymour Ave. Phone 4-9483.

'41 FORD COUPE, GOOD CONDITION, with a '46 motor, $450 or nearest offer. Phone 3-0281.

1948 STUDEBAKER CHAMPION SEDAN. Radio, heater, overdrive. Will consider British car part payment. 9-2432 - 4-5503.

$195, SPECIAL PRICE FOR QUICK sale. 1937 De Soto sedan, 1948 motor, radio, heater. 2-8141.

AUSTIN, 1952 A-40 DEVON, 22,000 miles. $995. A clean car which has been well cared for. 4-3345.

FOR SALE, 1940 MORRIS SEDAN, heater, cheap transportation. $250. Phone evenings, 9-3385.

'53 AUSTIN SOMERSET SEDAN, 10,000 miles. Need cash, will take car or light truck in trade. Phone 7-2738.

1952 CUSTOMLINE METEOR SEDAN, with accessories, excellent condition, low mileage. 2819 Colquitz.

1949 PACKARD CLIPPER CLUB COUPE, perfect condition. $1,195. Must be sold. Phone 3-3541. 815 View Street.

1938 PONTIAC OPERA COUPE, GOOD all round shape, includes insurance. 4-4972.

SAVE $200 ON THIS 1950 OLDS. FIVE-passenger coupe, automatic, low mileage, $1,450. Phone 2-9851.

'39 DODGE SEDAN, GOOD RUBBER, $250. See or phone 1460 Pandora, after 5 p.m. 4-5649.

1941 CHEV DE LUXE SEDAN. GOOD condition $595 Coronataion Motors, 2978 Douglas Street.

1931 MODEL A COUPE, GOOD SHAPE. Suite 7, 516 Michigan.

1935 FORD COACH, $75 OR NEAREST offer. 916 Russell Street.

'41 OLDSMOBILE. RADIO, HEATER. Owner must sell. Best offer. 2-6761.

'46 CHEV., CUSTOM RADIO, HEATER, new tires. 7-2706.

1946 M.G. SPORTS CAR, $650 OR NEARest offer. 1729 Carrick St. 3-9920.

'49 AUSTIN, RECONDITIONED ENGINE, good condition. Offers. 2-6376.

'38 FORD 60 H.P. COUPE, RADIO, smart appearance. 9-3156.

1946 MORRIS. GOOD CONDITION throughout. $295. Phone 4-4874.

$85, 1931 GRAHAM SEDAN, RELIABLE transportation. Phone 4-6316.

1940 AUSTIN CONVERTIBLE, $150, good shape. 3-7368.

1950 FORD SEDAN, EX CAB, $850. 4-2041.

1935 FORD SEDAN, GOOD RUNNING order, $65. 2-2244.

1936 CHRYSLER SEDAN, FIRST-CLASS condition, radio and heater, $145. 2-2244.

1948 CHEV. SEDAN, $750 CASH OR MAY accept older car trade. Phone 7-2481.

STANDARD '47, GOOD CONDITION, good tires, $180. 2543 Cedar Hill Road.

1947 DODGE SPECIAL DE LUXE SEDAN. Heater. Reasonable. 4-6171.

1947 HUDSON SEDAN; $550 OR TRADE for English car. Terms. Trade. 4-2041.

1953 STUDEBAKER CHAMPION SEDAN. E Miller, 1732 Oak Bay Avenue.

FOR A DEPENDABLE GOOD TRANSportation car try Capitol Auto Sales.

ONLY 10% DOWN AT ART'S CAR Sales, corner Burnside and Harriet

1939 NASH SEDAN, $65. 4-2041.

1935 FORD SEDAN, $75. 4-2041.

Esquimalt Service
COR. ESQUIMALT AND ADMIRALS
Two 1941 CHEVROLET SEDANS $545
1941 DODGE SEDAN $495
1940 STUDEBAKER CHAMPION $395
$150 OR OFFER
1939 OLDSMOBILE TUDOR.
1937 STUDEBAKER SEDAN.
1937 GRAHAM COUPE.
1933 CHEVROLET
TODAY'S SPECIAL
1953 1½ TON DODGE TRUCK. Like new $1745

47 CARS FOR SALE

EMPRESS MOTORS

PARADE of VALUES
1043 CARS SOLD TO DATE THIS YEAR

You too can join the parade and enjoy Happy Motoring with an EMPRESS MOTORS Goodwill Car

'53 Chevrolet 2-Door Sedan
Air conditioner, metallic green, new condition.
$1998

'53 Pontiac Sedan
With heater and air conditioner; 2-tone green and ivory. A low mileage car in good condition.
$2167

'52 Chevrolet Sedanette
De luxe model, heater, air conditioner
$1797

'51 Mercury Sedan
Heater, air conditioner, overdrive, one of the best.
$1967

'51 Pontiac Chieftain Club Coupe
Heater, air conditioner, new tires, good for another 10 years trouble-free service.
$1985

'51 Pontiac Sedanette
Heater, air conditioner, color blue, radio too.
$1595

'50 Dodge De Luxe Sedan
Radio, heater and air conditioner. Color maroon.
$1383

'50 Pontiac Sedan
A very popular and dependable car at a low price.
$1495

'49 Chevrolet Sedan
Heater, air conditioner, color blue. One owner car.
$1292

'47 Pontiac Club Coupe
One only
$1050

'46 Buick Sedan
Radio and heater.
$1095

'47 Oldsmobile Sedanette
Radio and heater, two-tone grey.
$1047

'49 Meteor Sedan
Heater.
$950

'47 Mercury Coupe
Jet black.
$797

'48 Ford Sedan
Radio and heater.
$797

'37 Plymouth Coupe
Good motor.
$267

'41 Ford Sedan
New paint job.
$393

'41 Chevrolet Sedan
Color blue.
$393

'40 Hudson Sedan $249
'38 Buick Sedan $249
'37 Plymouth Coupe $267

ENGLISH CAR SELECTION

'53 Consul Sedan
Radio, heater, color green.
$1494

'50 Vanguard Sedan
Green.
$888

'50 Austin Sedan
Grey.
$777

'38 Austin Sedan
Blue.
$222

'38 Morris Coach $100

PAYLOADERS

'51 Pontiac Sedan Delivery
Blue.
$1494

'49 G.M.C. Panel
New paint, low mileage.
$999

'40 Chevrolet Sedan Delivery
Very good.
$398

'42 Fargo Panel $295

30-Day Exchange Privilege and 30-Day Warranty

EMPRESS MOTORS
900 Fort St. at Quadra
Phone 2-7121

47 CARS FOR SALE

WILSON MOTORS

ALL PRICES CLEARLY MARKED!

THE PRICE DIFFERENCE Between the CAR YOU'RE DRIVING and the CAR YOU'RE BUYING IS LESS AT WILSON'S

'53 CHEVROLET SEDAN with a heater. Buy it for $1745
'53 VANGUARD SEDAN. Roomy model. Has a heater $1295
'50 MERCURY SEDAN with a heater. SAVE here at $1299
'53 CADILLAC COUPE DE VILLE. The original "Dreamboat" with all the extras, radio, heater, electric windows. Hydramatic of course $5295
'51 OLDSMOBILE SEDAN. Hydramatic drive, radio and heater. It's a peach at $2295
'53 CHEVROLET TWO-DOOR with radio and heater $2145
'52 CHEVROLET SEDAN with heater. A fine car at $1666
'50 PONTIAC SEDAN, heater $1095

WILSON'S TAKE ALL THE GAMBLE OUT OF USED CAR BUYING

'51 MORRIS OXFORD. Has a heater. Only $845
'46 NASH SEDAN, Heater $645
'50 AUSTIN A40 SEDAN with heater $666
'48 CHRYSLER COUPE, heater $995
'50 PREFECT, heater $445
'47 DE SOTO SEDAN. This one has radio and heater $999
'51 CHEVROLET SEDAN with a heater $1498
'53 MERCURY HALF-TON PICKUP $1495
'50 CHEVROLET ONE-TON PICKUP $975
'47 MERCURY ONE-TON PICKUP $395

REMEMBER!
O.K. WARRANTY
30-Day 50-50 Certificate

GOOD VALUE Certified Used Car Certificate.

SIX-MONTH'S WRITTEN GUARANTEE.
48-HOUR MONEY-BACK GUARANTEE.
30-DAY EXCHANGE PRIVILEGE

LOWEST PRICES ALWAYS

WILSON MOTORS
Yates at Quadra
3-1108
Island's Largest Dealer

HURRY! HURRY!
These
REPOSSESSED AUTOMOBILES
ARE GOING FAST

1947 Dodge Convertible, very clean, new tires.
1949 Ford ½-Ton Panel.
1949 Ford Sedan.
1947 Chrysler Sedan.
1949 Mercury Sedan.
1947 3-Ton Mercury Truck, with 2-speed rear end and hoist. Motor gone 2000 miles.
1947 Ford Tudor.

NO REASONABLE OFFER REFUSED

APPLY
Chet Dowman, Bailiff
724 Johnson Street

'51 BUICK 5-PASSENGER. Dynaflow, radio, heater $2095
'52 CONSUL. Radio and heater $1345
'53 FORD SEDAN. 8,000 miles $2095
'50 CHEVROLET SEDAN. Radio and heater $1195
'50 FORD SEDAN. Radio and heater $1295
'49 CHEVROLET 2-DOOR. Radio and heater $1095
'49 AUSTIN SEDAN $745
'47 MONARCH CONVERTIBLE $895
'49 FORD HALF-TON PANEL —New motor $795
'49 FORD SEDAN. Radio, heater $995
'47 MERCURY 3-TON FLATDECK. hydraulic hoist, two-speed transmission '52 motor $995

Several Older Models to Choose From

QUALITY CAR SALES
1030 Yates Phone 2-2241

47 CARS FOR SALE

NOW MORE THAN EVER BEFORE MORE PEOPLE ARE BUYING THEIR USED CAR FROM

PLIMLEY'S

1953
CHRYSLER NEW YORKER SEDAN V-8 Power steering, Gyromatic transmission, radio, air conditioner, back-up lights. Chrysler's premium automobile.
$3499

1953
NASH RAMBLER TWO-DOOR Canada's newest car. Low mileage, radio, seat covers.
$2195

1952
FORD CUSTOMLINE SEDAN Two-tone blue, radio, sun visor, turn indicators.
$1895

1953
AUSTIN A-40 SPORTS CONVERTIBLE. Dual carburetors, radio, heater. A high performing sports car.
$1395

OUR SELECTION OF DEPENDABLE AND RECONDITIONED ENGLISH CARS
PRICED FROM $495 — $795
DESERVES YOUR INSPECTION
PHONE 2-9121.

1949 FORD ANGLIA, new motor $495
1950 FORD PREFECT, immaculate $625
1952 MORRIS MINOR CONVERTIBLE $800
1952 MORRIS MINOR COACH $875
1951 MORRIS MINOR CONVERTIBLE $795
1949 VAUXHALL SEDAN $686
1949 HILLMAN SEDAN $697
1953 VANGUARD SEDAN $1495

1949 - 1950 - 1951 and 1952 AUSTIN A-40 DEVON SEDANS. FROM $645.

BUSINESS IS TERRIFIC AT PLIMLEY'S

Serving the Motoring Public of Victoria Since 1893.

Yates at Vancouver 2-9121

WEEK-END SPECIALS

1953 METEOR CONVERTIBLE. Heater, white walls, continental tire kit. Only 3,000 miles $2995
1953 CONSUL CONVERTIBLE. Unused $2295
1949 FORD COUPE $1095
1949 AUSTIN SEDAN $595
1946 MERCURY SEDAN $345
1936 FORD COACH $145

WE HAVE 50 SAFE BUY CARS FOR YOU TO CHOOSE FROM

TWO-DAY MONEY BACK
SEVEN-DAY EXCHANGE
SIX MONTHS' S.E.I. WARRANTY

GLADWELL MOTORS LTD.
800 Pandora 2-2111
Open Nights Till 9

COMPARE OUR VALUES

1953 HILLMAN Hard-top Californian. Two-tone $1695
1954 HILLMAN Estate car. Two-tone. 4,000 miles $1795
1952 HILLMAN Sedan $1095
1953 AUSTIN Somerset. Like new $1495
1951 HILLMAN Sedan $895
1951 AUSTIN Sedan $795
1953 METEOR Sedan $2195
1948 PACKARD Sedan. Radio, overdrive. Two-tone $1295

JAMESON MOTORS LTD.
740 BROUGHTON STREET, VICTORIA B.C.

TRY PATRICK'S
USED CARS
837 YATES STREET — 2-0361

These Are Special Week-End Prices

FULL PRICES CLEARLY MARKED ON ALL WINDSHIELDS

47 STUDEBAKER SEDAN $799
47 FORD COUPE, very good condition, only $599
40 PLYMOUTH SEDAN, good condition, only $299
39 HILLMAN. Only $199
36 PONTIAC, radio and heater, very clean condition. Only $199

PATRICK'S SPECIAL!
48 STANDARD CONVERTIBLE. Cream with black top, excellent motor and tires. Only $399

47 CARS FOR SALE

FORCED SELL-OUT OF USED CARS

Must Vacate One of Our Large Used Car Lots
Free Gift With Every Purchase

Choose your Free Gift when selecting your Used Car: Electric Blanket, Westinghouse Roast Oven or Mixmaster, Portable Radio, Waffle Iron, Little Giant Radio, Steam Iron, Electric Iron.

EASY TERMS
GENEROUS TRADE-IN ALLOWANCES

1951 STUDEBAKER STARLIGHT CLUB COUPE, heater and overdrive $1649
1951 CHEV DE LUXE TUDOR, heater, seat covers $1579
1951 CHRYSLER CONVERTIBLE, automatic transmission, radio, heater, whitewall tires. Cost $5900 .... $2999
1949 OLDS HYDROMATIC SEDAN, radio and heater $1397
1954 DODGE MAYFAIR SEDAN, power steering, radio, heater, underseal. Like new $2997
1949 PONTIAC SILVER STREAK SEDAN, heater $1397
1946 PONTIAC SEDAN, heater, seat covers $747

SEE THESE AND MANY MORE
DON'T DELAY—SEE US TODAY

J. M. WOOD MOTORS
3 Locations to Serve You
PHONE 4-7196

MIDTOWN AUTO SALES
1314 Quadra 2-6213
CORNER OF QUADRA AND JOHNSON

'53 PLYMOUTH CONVERTIBLE. Down $800
'52 G.M. ROADSTER. Down $500
'51 BUICK HARDTOP. Down $800
'50 CHEVROLET 2-DOOR. Reg. Price $1,295 .... $1095
'49 CHEVROLET 2-DOOR. Reg. Price $1,195 .... $1050
'47 DODGE DE LUXE SEDAN. Down $350
'50 AUSTIN. Reg. Price $795 .... $695

TRANSPORTATION SPECIALS

'47 MERCURY SEDAN $395
'47 PLYMOUTH CONVERTIBLE. Radio and heater. Down $400
'38 DE SOTO CONVERTIBLE $395
'41 FORD COACH $250
'38 PLYMOUTH COUPE $195
'29 CHEVROLET SEDAN $50

MANY MORE TO CHOOSE FROM—WE TRADE UP OR DOWN
See Norm Ware or Daddy Ganner.

OLSON'S

$349 — $349 — $349
Can Be Your Down Payment on a 1950-'51-'52 Plymouth

OLSON'S SPECIAL LOW PAYMENT PLAN
Enables you to drive a new used car now! Come in and inspect our stock and let us explain this purchase plan to you today!

JACK POT SPECIAL
1950 CHRYSLER SEDAN. A one-owner car in immaculate condition. Radio, air conditioner. Finished in Gypsy green.
$2023

DRIVE IN AND DEAL AT YOUR CHRYSLER - PLYMOUTH FARGO DEALER

OLSON'S
1036 Yates 4-1147

"LOUIS NELSON LTD."
827 Pandora Ave., 810 Johnson St.
3-6113

1954 TUDOR VANGUARD STATION WAGON Brand new model. These cars are specially priced for a limited period only at $1895
1953 AUSTIN A40 CONVERTIBLE. Only 7,000 original miles. Perfect condition. Only $1595
1951 VANGUARD SEDAN. Heater, one owner. Low mileage. Guaranteed $1095
1950 VANGUARD SEDAN. Radio, heater. Very good, with rebuilt motor $895
1949 FORD THAMES ½-TON PANEL, new paint, very good $495
1949 CHRYSLER TRAVELLOR SEDAN. Radio, heater, new paint. Good condition $825
1947 STUDEBAKER LAND CRUISER. Radio, heater, overdrive. New paint. Like offers around $695

REPOSSESSIONS
1947 AUSTIN A-70. Open for offers.
1946 HUDSON. Open for offers.

National Motors Ltd.
Visit Our New Used Car Lot
DRIVE IN—NO PARKING PROBLEMS

1947 MERCURY TUDOR SEDAN. Heater, defroster, seat covers. Black finish. Steal at $695

TRUCK CLEARANCE SALE
1952 PONTIAC SEDAN DELIVERY, radio and heater.
1951 CHEVROLET SEDAN DELIVERY.
1950 FORD PICKUP good condition. $950
1951 FARGO ½-TON EXPRESS $1,095
1947 CHEVROLET ½-TON PICKUP. $295
1952 DODGE ½-TON $1,350
1947 CHEVROLET PANEL $425
1948 FORD PICKUP. very clean, $845

OPEN 9 A.M. TO 9 P.M. PHONE 4-8171

PRICE CHALLENGER

1937 FORD CONVERTIBLE. Firelight red. Real eye-opener for the young at heart $195
1947 AUSTIN 8 SEDAN. Good running order. A sacrifice at $295
1951 STUDEBAKER CHAMPION SEDAN. Automatic transmission. Clean car at a big saving $1495
1953 MORRIS CONVERTIBLE. Black beauty with red upholstery. Low mileage $1045

We have a good selection of low cost transportation. Come in and make us an offer.

Speedway Motors Ltd.
USED CARS
848 Johnson, just below Quadra. 4-3524

47 CARS FOR SALE

British Automobile Centre Ltd.
MORRIS — M.G. — RILEY
"Low Cost Motoring"

1950 MORRIS OXFORD $895
1950 MORRIS MINOR CONVERTIBLE $525
1937 DE SOTO—Radio, heater. Special bargain price $195

Many more Guaranteed Used Cars.

1952 M.G. T.D. ROADSTER. Radio, heater. Excellent condition $1495
1954 MORRIS COWLEY ½-TON PICKUP, demonstrator, only 800 miles. Special $1595

971 YATES STREET 2-8141

LEASE A "54" FORD
Canada's Most Capable Car

Forget yearly depreciation, repairs, licenses, insurance and wear of parts and tires. You can lease the latest models of Fords, Monarchs, English cars and Ford trucks. Call
DICK GOULD
Lease Representative
4-8177

National Motors Ltd.
819 Yates Street

ART'S CAR SALES
(COR. BURNSIDE AND HARRIET)

Year-Make	Price	Down	Mon'ly
1947 PLYMOUTH	$785	$35	$40
1949 METEOR	$920	$20	$48
1947 CHEVROLET	$835	$35	$42
1948 MONARCH	$665	$20	$34
1946 MERCURY	$535	$35	$28
1948 PONTIAC	$885	Nil	$47
1936 WILLYS SEDAN—Price, $45.			

IF YOUR CREDIT IS GOOD WE CAN PUT YOU IN A GOOD CAR FOR ONLY THE COST OF THE SALES TAX

1950 AUSTIN A40 SEDAN. Excellent condition $795
1947 PLYMOUTH SEDAN. Extra good value $895
1949 AUSTIN STATION WAGON. First-class condition $795

MASTERS MOTOR CO. LTD.
Across from YMCA
815 View Phone 3-3541

47A TRUCKS and TRAILERS FOR SALE

1949 Ford 10-wheeler.
1941 Two-ton Chevrolet, with hoist.
1947 Fargo ½-ton pickup.
10—½-ton panels, 1949 and 1950.
1950 Metro.
1951 Morris ½-ton.
We have new International Harvester trucks for sale.
MOONEY & SONS
937 View Street 3-4177

1942 INTERNATIONAL TWO-TON FLAT deck, $200. 9-2559.

47B PARTS, TIRES and ACCESSORIES

25% OFF FIRST LINE GOODYEAR TIRES (Exchange)
600/16 Goodyear .... $14.95 (Exchange)
670/15 Goodyear .... $15.95 (Exchange)
GAVIN JACK, 1317 QUADRA — 3-0331

TRANSMISSION, ALL MAKES RECONditioned and fully guaranteed.
SANDY'S AUTO WRECKERS
1023 View Street 3-7521

VIC WEST WRECKERS. MOTORS, transmissions, axles, trailer make-ups, tires, batteries. 214 Dundas, 3-8233, evenings and Sunday, 4-4327.

1947 CHEVROLET ENGINE FOR SALE. 1728 Hampshire Road.

CLARKE'S AUTO PARTS. 3233 DOUGLAS Used parts for cars and trucks. 3-8041.

NEW TIRES
600x16 .... $14.95 Ex.
670x15 .... $15.95 Ex.
Life Time Guarantee

ANDY & JACK
FRANCIS BATTERIES AND TIRE LTD.
1412 Quadra Street Phone 3-7032

47C AUTO REPAIRS and SERVICE

MOONEY'S AUTO BODY SHOP. 3-4177. Complete collision repairs, painting, etc.

For the Best Complete Automotive Service
SEE
Morgan & Tucker
YATES AT QUADRA 3-9541

EXPERT AUTO REPAIRS
20 YEARS' EXPERIENCE. GUARANteed jobs. Free estimates. Speedometer and wiper repairs. Chet Dowman 724 Johnson E 1411.

47D AUTO FINANCING and INSURANCE

AUTOMOBILE FINANCING
Purchases of automobiles, household appliances and industrial equipment financed on monthly payment plan. Loans on late model cars. Reasonable rates. Prompt service.
ISLAND FINANCES LIMITED
1112 Broad Street Phone 4-6931

CARS OR TRUCKS
Our low-cost financing and insurance plan will help you make a better deal. BEFORE you buy talk to us.
KER & STEPHENSON, LIMITED
909 Government Street 4-4127

BORROW WITH CONFIDENCE
Loans on your late model car from $500. Private auto sales financed.
MURRAY FINANCE LTD.
1034 Yates Street 4-7315

CAR INSURANCE COSTS ONLY $18 TO cover in B.C. to get a pink card.
J. W. BUCKLER INSURANCE AGENCIES
Phone 3-2144. Room 110 1006 Gov't.

C. REYNOLDS, 1118 QUADRA STREET 2-0732 or 3-8457. Car, fire, insurance.

47E AUTO BODY REPAIRS and PAINTING

EXPERT RADIATOR REPAIRS
Jack Lacey Auto Body Shop, corner Pembroke and Douglas, 3-5521.

48 CARS and TRUCKS WANTED

WE PAY CASH FOR LATE MODEL cars. Quality Car Sales. 1030 Yates Street, 2-2241.

WE SELL CARS ON CONSIGNMENT. Try Patrick's. 837 Yates St. 2-0361.

49 BOATS and MARINE FOR SALE and WANTED

17-FOOT BRYANT OUTBOARD DAY BOATS AND EXPRESS CRUISERS WITH CONVERTIBLE CANVAS TOPS.
GLASSPAR, ALL FIBREGLAS BOATS, 10 - 12 - 14 FEET.
PETERBOROUGH BOATS AND CANOES. JOHNSON OUTBOARDS
BRIGGS-STRATTON AND WISCONSIN AIR-COOLED ENGINES
NOW ON HAND—A GOOD SELECTION OF USED RECONDITIONED OUTBOARD MOTORS, 2 H.P. to 25 H.P.
ALL SIZES MARINE HARDWARE AND BOAT SUPPLIES
PAINTS AND VARNISHES, ETC.
CONVENIENT TERMS ON NEW AND USED BOATS AND MOTORS
ANGUS MARINE
2220 DOUGLAS STREET 4-7431

CHRYSLER MARINE SALES & SERVICE
Mercury Outboard Motor Dealers
1 Chrysler Crown 2-1 R.G. $650.
1 Chrysler Royal V. Drive, new condition.
1 5 h.p. Kermath water cool with reverse $125.
1 32v lighting plant.
Several conversions, various h.p.'s.
ORR MARINE DIST. LTD.
130 Kingston Street 2-5813

FIBERGLAS YOUR BOAT NOW!
New price schedule as low as 33c per sq. ft. See the 16-foot Fiberglas Cabin Cruis-Aire. Mercury motors sold on easy terms.
SURFACING PRODUCTS LTD.
821 Fort Street 2-1928

19-FOOT YAWL, FIRST-CLASS CONDITION, two bunks, auxiliary power; also 17-foot open boat with 5 h.p. Evinrude. Both at bargain prices. Oak Bay Boat House.

49 BOATS and MARINE FOR SALE and WANTED

SEA-FLIGHT II, TURNER BUILT, 19 feet, fast, cruiser, fully equipped for fishing or sport, 116 h.p. Universal; 4 to 29 knots, newly painted, and engine overhauled and in new condition. For sale cheap, as owner seldom uses. Can be seen at Van Isle Marina or phone 9-3586. 5371 Parker Avenue, Cordova Bay.

NEARLY NEW 12 FT. PLYWOOD BOAT. 52 in. beam, including 16 in. pneumatic wheel trolley, pair oars and 1953 5 h.p. Johnson outboard, used approximately 12 hours. $320, or nearest offer. Also 14-ft. Carvel built inboard boat, powered by 6 h.p. Briggs and Stratton engine and Bell reversible propeller, $300, or nearest offer. 2793 Somass Drive.

ATTRACTIVE, NEW DESIGN, 16-FOOT cabin runabout, professionally built of cedar, mahogany, fibreglas deck and cabin, top plexiglas windows; 25 h.p. Johnson; $1,250. Greenhill, Sidney 39 X.

FOR SALE — 14-FOOT INBOARD, round bottom, very seaworthy, 4-h.p. engine, clutch. Everything in new condition. Can be seen at 811 Jasmine Avenue. Phone 9-1724.

WOODS & CLARKE, 1314 QUADRA, specialize repairs in air-cooled motors: Lauson, Clinton, Briggs-Stratton, Wisconsin. We call and deliver. 4-3421.

SACRIFICE, BRAND NEW CABIN CRUISER, 18 ft. by 7 ft., excellent performance. Without engine, price $880. Plycraft Boats, Oak Bay Boathouse.

FOSTER'S SHIPYARD
Boats built or repaired, machine work, welding, etc.
419 Bay Street 3-0408

DRAGON-CLASS SLOOP, IN VERY FINE condition in every respect; priced at cost of importation. Box 1736, Victoria Press.

LIGHTNING SAILBOAT, IN THE water, $500. Can be seen at Bassett's Garage, Maple Bay.

16-FOOT CARVEL-BUILT BOAT, COPper riveted, 4-h.p. Briggs, $275. See at Beacon Motors, phone Sidney 130.

SPECIALIZED PARTS REPAIR SERVICE
VICTORIA MARINE WORKS
2007 Government St. 3-8816; night, 3-3893

BRIGGS-STRATTON MOTOR, 2½ H.P., propeller and shaft; $85. 2-5586.

FISHING BOAT, 28 x 7, CONVERTED; a snap, $500. Phone 9-4556, after 6 p.m.

ELTO OUTBOARD MOTORS. RAMSAY Machine Works Ltd. 4-5314.

FRIGEE FREEZE
(ICE THAT WON'T MELT)
Keeps food cool five times longer than ice. Excellent for picnics, hunting trips, etc. Just put in your picnic basket and everything stays cold.
Phone us and ask about it!

Ship Chandlers (McQuade's) Ltd.
"Down at the bottom of Yates"
With a Life Buoy in Every Window

FOR THOSE WHO WANT THE BEST
We stock nylon rope in regular and braided lay.

EDWARD LIPSETT LTD.
509 BASTION 4-8149

51 A MORTGAGE LOANS

FUNDS ON HAND AND IMMEDIATELY AVAILABLE FOR MORTGAGE LOANS. Large and small amounts — low interest —quick decisions. Repayment to suit. Reasonable charges. Mortgages and agreements purchased.
Consult Our Mortgage Department
P. R. BROWN & SONS LTD.
Serving Victoria for Over 50 Years
1112 Broad Street Phone Garden 7171

APPLICATIONS FOR LARGE OR SMALL mortgages appreciated. We specialize in refinancing; also purchasing mortgages and agreements. Don Smith Financial Survey Ltd. 1324 Government Street. 4-9305.

MORTGAGE MONEY AVAILABLE—agreements sold, purchased and exchanged. Lots sold on easy terms. Hope Realty Ltd., 1029 Douglas. 2-6246; evenings, 4-2856, 9-2383.

LIMITED AMOUNT OF MONEY AVAILable for small second mortgages. Don Smith of Financial Survey Ltd. 4-9305.

WELL-SECURED INVESTMENTS

$2,200—1st mortgage, 6%, $28 per month. Oak Bay. Value $8,000.

$6,000—1st mortgage, 6½% interest, pays $65 per month. New house, value $12,700.

$6,500—1st mortgage, 7%, pays $65 per month. New house, value $12,600.

$7,500—7%, $75 per month. 3½ acres, value $21,000.

$800—1st mortgage, 6%, $15 per month, value of private dwelling, $6,500.

Phone Don Smith,
FINANCIAL SURVEY LTD., 4-9305

52 WANTED TO BORROW

WANTED—CLIENTS WITH LARGE OR small sums of money to invest in first mortgages at 6% and 7% interest, good monthly payments. Inquiries appreciated. Don Smith or W. S. Kirkpatrick, 4-9305; Financial Survey Ltd., 1324 Government Street.

FOR SALE OR TRADE ON REVENUE property, a second mortgage of $2,300 at 6½%. What have you? 3-2289.

53 A TIMBER FOR SALE AND WANTED

WANTED TO BUY, BIG OR SMALL patches of standing timber, felled, felled and bucked or cold-decked. Also long or short logs delivered by truck. $50 or more reward for information leading to purchase of timber. Atom Lumber, 210 Johnson. 2-6621.

WANTED FIR PILING

For Specifications And Other Information Apply to

CANADA CREOSOTING COMPANY LTD.
P.O. Box 158
North Vancouver
Telephone YOrk 1177

WRITE US WHAT QUANTITIES YOU ESTIMATE YOU CAN SUPPLY AND AT WHAT TIME. STATE YOUR PRICES, ALSO YOUR ADDRESS AND PHONE NUMBER. WILL ACCEPT WATER, TRUCK OR RAIL DELIVERY FOR FIR PILING.

WE WILL GIVE YOU ALL REASONABLE ASSISTANCE.

54 BUSINESS OPPORTUNITIES

BE YOUR OWN BOSS
Real business opportunity, good cash grocery business, long established, but in nearly new building, fully equipped, oil heat by Timken, with modern apartment, double garage. Mostly cash and carry; sensible hours. Building and equipment, $20,000. Stock at invoice at $3,500. Terms may be arranged. Spotlessly clean.
Downtown, brick, large ground floor area, bounded by three streets. Could be good retail store, plus rentals. Lease or buy on very low down payment.
P. Marconi, 3-7174; evenings, 4-6625.
F. N. CABELDU LTD.
1212 Broad Street

10-UNIT AUTO COURT, STEAM HEAT, fully furnished. Nine three-room suites; one four-room suite. Car port for each unit. Also store and four-room living quarters. This is a good business proposition for a family. Call and see owner for information. 595 Gorge Road East.

REVENUE HOME, NEWLY BUILT, NEAR Beacon Hill Park and sea, triple plumbing, fine living quarters and revenue. Price, $14,500, on terms. Investigate this, it will pay you. Mr. Thomas, RITHET CONSOLIDATED 4-8660, anytime; 2-4251, Office 706 Fort Street

ALBERTA COUPLE WITH $14,000 CASH seek tourist camp or motel up to $28,000, situated between Victoria and Duncan. Must be reasonable. Box 1452, Victoria Press.

IN NEW DISTRICT, MODERN TWO-bedroom bungalow with small store. Could be built into super market; $10,000 will handle. Private deal. Phone 3-9126.

MANUFACTURING
Light manufacturing business producing excellent returns. Get full particulars from owner, Box 1757, Victoria Press.

54 BUSINESS OPPORTUNITIES

ROBB'S STATIONERY AND TOBACCO store at 249 Cook Street. Full price for stock and fixtures, $1,250. Living quarters.

PERSON WITH KNOWLEDGE OF ESTIMATING carpentry, renovating and building wishing to buy small established business, contact by phone 4-1187.

WANTED—WORKING PARTNER WITH $8,000 capital to invest in expanding producing business. Principals only. Box 1747, Victoria Press.

FOR SALE—HALF INTEREST IN GOING business, $4,500. Will pay over 15% per annum. Box 1770, Victoria Press.

I HAVE A GOOD-PAYING PROPOSITION for outdoor man with $2,000 to invest. Box 1255 Victoria Press.

FOUR STAR AUTO COURT, IN TOP condition, good all-year-round business, suit couple. Phone owner, 8-2824.

SUITE AND STORE FOR RENT, OAK Bay. No phone information. Apply 2039 Oak Bay Avenue.

GROCERY AND CONFECTIONERY BUSINESS; one can handle. 3-3133.

RANDALL'S LTD.

JAMES BAY DISTRICT
$230 Revenue
Five suites, three self-contained with beautiful modern bathrooms, some extra fixtures and furnishings. This building has been so completely renovated and decorated throughout it is as new; it is a carefree investment. The tenants are excellent. The net revenue is over 20% on a term price of $9750
You should make this a must to see. Your dollar spent here will increase your income.
Eves. 2-5447, 4-8614, 2-3248

APARTMENT BLOCK
5 Lovely Suites
Revenue $425 monthly. New stucco, ultra-modern, equipped electric stoves and fridges. All four-room suites, hot-water heating. All suites wired for television. Price $38,500
Half cash handles.
Eves. 4-8614, 2-5447

RESTAURANT
A Real-Honest-to-Goodness Money Maker
Smart, modern, serving large clientele, delightful location in busy business centre. One of the best money-makers available. Regular hours, closed Mondays. Books available to interested buyers. Price $6850
Mr. Davis, Eves. 4-8614 or 2-5447

UPLANDS EXCHANGE
Old or New
Owner will accept a large eight-room house either as part or full payment for his new, never-lived-in six-room home. An exceptional opportunity to sell your older home and move to nicer living.

GEORGE RANDALL LIMITED
1309 DOUGLAS ST. 4-8109

SECURITY
LARGE RETURNS
GRACIOUS LIVING
Well-known hotel in one of Vancouver Island's larger, fast-growing cities; a hotel which enjoys a steady year-round clientele of commercial travellers, government men, etc. The return, and net profit from this hotel are far larger than one would expect from so little an investment.
The hotel is situated in a lovely setting; a river flows past the front door. Briefly here is what this hotel will do for you. Give you approximately $10,000 cash annually plus paying off $5,400 annually on the mortgage of which approximately $4,500 is principal plus your living which includes very nice three-room suite, light, heat, laundry, phone, insurance, in fact everything except food and clothing; $5,400 pays off mortgage in approximately six years. All work handled by 1½ chambermaids. Very little work for the owners. This hotel could be run by a manager alone if desired. There is practically no structural changes necessary if a cocktail lounge were desired. This is a genuine proposition, we invite your fullest inspection. Honestly this is an extra special opportunity. Owner will accept first mortgage or good property as part payment. For copy of brochure, etc., contact
J. M. Chesman, 3-4833
PEMBERTON HOLMES LTD.
1002 Government Street. 4-8124

CAFE
UNUSUAL OPPORTUNITY TO OWN UP-TO-DATE CAFE. PRACTICALLY NO RENTAL OVERHEAD. No goodwill, will be sold for less than price of all electrical equipment and fixtures. Investigation is invited. No phone information. Terms.
Price $6500
Appointment anytime

DUPLEXES
Duplexes from $7,000 up to $20,000. A particularly nice side-by-side $13,650 deal. One-third cash will handle. We have hundreds of propositions and exchanges.
HOPE REALTY LTD.
1029 Douglas Street 2-6246
Eves.: Mr. Washington, 8-1856, Mr. Turner, 4-2856 or 9-2383

HOBBY AND CRAFT SHOP
$2300 Down $2300
Stock Equipment Fixtures
Take advantage of this offer to own your own business. A fully equipped Hobby Shop with established business and large turnover.
FULL PRICE $5000
C. Carpenter, Evenings, 7-1628

HAGAR & SWAYNE LTD.
4-0531

54 BUSINESS OPPORTUNITIES

STEAK HOUSE
Unusual De Luxe Business
Suitable for man and wife operation. Perfect downtown location and is a unique and highly profitable business. Price including business, fixtures and ultra-modern building $12,000
Business can be purchased separately with building, available on long lease. Terms, $5,500.

THRIVING COFFEE SHOP
Excellently located. Doing big turnover. New de luxe booths and all equipment new or in new condition. Three-year renewable lease at low rental. This is one of the best small businesses in Victoria. $3,400 handles at full price of $6500
Mr. Gaunt or Mr. Clarke, Eves. 9-3407

BROWN BROS.' AGENCIES LTD.
1125 Blanshard St. 3-1183-4

ATTRACTIVE INVESTMENT
New concrete block of three stores, suburban shopping centre. Stores leased to established firms. This offers first-class security and an income of $260 monthly or 11% clear (after taxes and expenses are paid).
Exclusive $27,000
L. J. Coltis, 3-6346
PEMBERTON, HOLMES LTD.
1002 Government Street 4-8124

GOOD GROCERY AND CONFECTIONERY
Sales approximately $50,000. Attractive living quarters. Reasonable rent. $6,000 to handle.
L. J. Coltis, 3-6346
PEMBERTON, HOLMES LTD.
1002 Government Street 4-8124

Cafe, Lunch Counter COFFEE SHOP and LIVING QUARTERS
$9500
Excellent set-up for couple desirous of making a net profit of $500 per month, with lots of room for expansion. Due to ill health, present owner cannot handle all available business. Location is excellent for tourist cabins, etc., as well as having possibilities of COCKTAIL LICENSE. Full price, which includes building and ALL EQUIPMENT FOR COMPLETE OPERATION, is only (terms) $9500
For further information please call Robert Mitchell at 2-2101 anytime.
HARRY FOSTER LTD., 1815 Douglas St.

GARAGE AND SERVICE STATION
Located close to Victoria, at busy highway intersection, in a fast-growing community. To be sold as a going concern, including buildings, land, tools, stock and equipment. Owner would consider residential or revenue property as part payment, ill-health reason for selling. Price $20,000
See Mr. Roberts

H. G. DALBY & CO. LTD.
634 VIEW ST.
3-6241

TOWN & COUNTRY HOMES LIMITED
1923 QUADRA PHONE 2-7276

ATTENTION OIL COMPANIES
Wonderful parcel of land (120x120) zoned for gas station or what you want. All black topped. Location, Pembroke and Quadra. See our sign. Contact Harold Ware, 2-1461.

LET YOUR INVESTMENTS GROW WITH B.C.
Overlooking Victoria's Beacon Hill Park, this most modern, just completed, 16 suites in the town is earning a sound 9% and increasing equity. Luxuriously equipped, heavy oil heating, television service built in, garages. Medium rents. A fine investment growing in value every year. Substantial 5½% mortgage. $142,000. Contact William Bailey at 2-8117 or eves. 3-3085. Newstead Realty Ltd., 786 Fort Street.

55 EXCHANGE REAL ESTATE

EXCHANGE!!
Client urgently wishes to exchange spacious 5-room Oak Bay bungalow for larger home—not necessarily modern—having 4 bedrooms and den. Phone Mrs. Shirley, Pemberton, Holmes Ltd., or 4-8485 eves.

56 LISTINGS CANCELLED

HOW'S THIS FOR FAST ACTION—3237 Rutledge listed at 3 p.m.; sold at 6 p.m. same day. Do you want to sell as fast as this! If so, call Johnny James or Stan Evans of Western Homes Ltd., 2-2157; evenings, 2-6515 or 9-2182. If it's saleable we will sell it.

3138 SOMERSET SOLD BY HAROLD Ware, TOWN & COUNTRY HOMES LTD. Phone 2-7276, or drop in and see us as parking is no problem.

SOLD—1153 PANDORA AND 214 HAMPton, by Mr. Hatch. Johnston & Co. Ltd., 3-5242 or 3-5241.

AGENTS PLEASE NOTE—VIEW ROYAL Auto Court has been sold by Len Wright. Harry Foster Ltd.

1234 UNION AVE. SOLD BY RITHET Consolidated Ltd.

1577 PEAR STREET SOLD BY PEMberton, Holmes, Ltd.

BRIDGE LESSON

By Oswald Jacoby

Don't take the bidding of today's hand too seriously. It is given as though it actually happened by Pierre Albarran in his latest book, "One Hundred Extraordinary Hands," but I'm inclined to believe that the hand is more extraordinary than real.

The bidding is only a means of getting South into the fairly reasonable contract of three notrump. This contract is defeated only when East appears to be taken with a fit of madness.

NORTH 7
♠ 7 3
♥ A K Q
♦ J 8 4
♣ K 7 6 5 3

WEST (D)
♠ J 8 4
♥ None
♦ Q 7
♣ A Q J 10 9 8 4 2

EAST
♠ A 10 6
♥ J 10 9 8 6 4 3 2
♦ A 10
♣ None

SOUTH
♠ K Q 9 5 2
♥ 7 5
♦ K 9 6 5 3 2
♣ None

East-West vul.

West	North	East	South
3 ♣	Double	Pass	3 ♦
Pass	3 ♥	Pass	3 N.T.
Pass	Pass	Pass	

Opening lead—♣ A

West opens the ace of clubs, and East throws away his ace of diamonds. West continues with the queen of clubs, dummy plays the king, and East now throws away the ace of spades.

After this remarkable series of plays, South can take two high spades, three high hearts, one high diamond and a club. As soon as South tries to develop either the spades or the diamonds, West will gain the lead and defeat the contract with his long clubs.

East's mad plays are, of course, necessary to defeat the contract. If East keeps the ace of diamonds, South can lead a diamond from the dummy towards his king. East can win one diamond trick with the ace, but then South's king will clear up the rest of the suit. South will therefore make enough diamond tricks to guarantee the contract.

The effect of throwing away the ace of diamonds is to transfer the defenders' only diamond trick to West. The ace of diamonds is dead, but the queen of diamonds lives on.

This unusual play is still not enough to defeat the contract. Declarer can lead spades towards his hand, giving up one trick to the ace whenever East wants to take it. This shuts West out and gives South enough spade tricks to guarantee the contract.

East defeats this plan by throwing away his ace of spades. The defense is still sure of one and only one spade trick, but now it is West who wins that trick with the jack instead of East with the ace.

My suspicious nature prevents me from believing this hand ever took place, I must compliment Mr. Albarran on his lively imagination.

56 LISTINGS CANCELLED

1604 BELMONT SOLD BY ROBERT Mitchell, Harry Foster Ltd.

2784 BURDICK AVENUE SOLD BY Robert Mitchell, Harry Foster Ltd.

2618 SCOTT STREET EXCLUSIVE WITH Harry Foster Ltd.

56 A LISTINGS WANTED

LISTINGS WANTED
Three-bedroom (or two bedrooms and den), one-floor home, Uplands district or Beach Drive, near Falkland preferred. $17,000 cash
Three bedrooms, older-type home, in Oak Bay. South of Avenue. Good grounds. About $11,000. Half cash.
If you have houses answering these descriptions and wish to sell, please call Robert Mitchell, B 2101
HARRY FOSTER LTD.

$13,500 CASH FOR THE FOLLOWING—Five-room-plus bungalow. Oil-O-Matic heat, full basement with finished room. Must have a dining room, two bedrooms and in high location. Close to bus. Quick sale if you have these requirements. Phone W. Amos, 2-7276, evenings 4-6606. TOWN & COUNTRY HOMES LTD., 1923 Quadra Street.

OPEN LISTINGS WANTED — WE WILL compete with anybody. Phone in your listings now and if your price is right we will sell quickly. Dickie & Co. Realty, 833 Fort Street. 2-4312; evenings 3-3640.

57 HOUSES FOR SALE

REVENUE FROM OWNER
For quick sale, very attractive three-year-old bungalow in Fairfield. Five spacious rooms and utility, plaster stucco, insulated, hardwood floors throughout, automatic oil air conditioner, 600-gallon tank, fireplace, wired for range, colored fixtures, built in vanity in bathroom. Surrounded by cement walks and planter boxes. Three-room suite with four-piece bath. Entirely above ground level and dampproofed, lots of storage space, large windows, hardwood floors and plaster, Venetian blinds and range included. Separate meters, entrances and electric water tanks, large corner lot, cement driveway and garage in basement, $14,500. Open for inspection, 1349 Minto Street, 2-8483.

HOLLYWOOD PARK DISTRICT
$2,500—Cash—$2,500
This 10-year-old extra-built modern stucco will give the fortunate owner a spacious, gracious home of five handsome rooms plus extra basement room. Leaded glass doors to living and dining rooms, attractive decorative scheme. Very good garden, and close to sea, park, schools and buses. $2,500 cash only. Full price $10,950. Contact Wm. Bailey at 2-8117 or evenings 3-3085. Newstead Realty Ltd., 766 Fort Street.

A GOOD BUY
A Fairfield duplex, four rooms and bathroom to each suite (up and down). Basement, furnace heat to all rooms, automatic gas, garage. Nice district, near city centre, park and sea. In perfect condition inside and out.
ONLY $11,500 — TERMS
Half cash, offers invited
L. M. ROSEVEAR & CO. LTD.
1115 Langley St. Phone 4-6041

N.H.A. $1,500 DOWN ON A WELL-landscaped lot. We are now in a position to offer you a new home of 1,130 sq. feet. The house features through hall, oak floors and consists of: living room, dining room, kitchen, and two large bedrooms or three bedrooms. Full basement, drive-in garage, hot-air furnace. Price without garage $9,450, with garage $9,650. For complete details contact I. V. Saunders at 4-7146 days or 4-9458 evenings or Sundays. Island Investment Co., 774 Fort Street.

ATTRACTIVE WHITE STUCCO BUNGALOW, CONTAINING ENTRANCE HALL, LIVING ROOM, DINING ROOM, SOLID OAK FLOORS, TWO FULL-SIZE BEDROOMS, 4-PIECE PEMBROKE BATHROOM WITH LINEN CUPBOARD, CABINET KITCHEN, MOFFAT GAS RANGE AND FULL CEMENT BASEMENT WITH DRIVE-IN GARAGE. SUBSTANTIAL REDUCTION FOR CASH. IMMEDIATE POSSESSION. APPLY OWNER, 2388 FOUL BAY ROAD.

A GOOD BUY
In the high and healthy North Quadra district a near-new spotless bungalow, four rooms and bathroom, entrance hall and central hall, oak floors, fireplace. Basement, furnace, garage, etc. Quiet location, beautiful views. Early possession.
ONLY $7,450 — TERMS
One-Third Cash, Balance Monthly
L. M. ROSEVEAR & CO. LTD.
1115 Langley St. Phone 4-6041

$4,000 HANDLES THIS FOUR-ROOM stucco bungalow. Has large living room with fireplace and large plate-glass windows; lovely cabinet kitchen, four-piece Pembroke bath, two nice bedrooms; oak floors throughout. Fully insulated. Utility room and carport. Grounds landscaped. Just the place for retired couple. Can see the sea from living room and kitchen. Sacrifice $8,450. Owner leaving for Calgary. 295 Beaumont Avenue, View Royal.

JAMES BAY—$1,000 DOWN. THIS IS A well-cared-for home of five good-sized rooms with two bedrooms. Only two steps. There is a large garage that also serves as workshop and wood shed. Situated on two lots with nice garden. As low as $1,000 will be considered and the balance like rent. Full price, $4,650. Exclusive with C. Crow, Swinerton & Co. Limited, 620 Broughton Street. Phones 3-7181; residence, 2-0775.

REVENUE — TWO-SUITE DUPLEX. Four-room suite for owner and nice three-room suite upstairs rents at $55. Basement. Both suites are wired for range and electric range goes with top suite. Present mortgage is $3,200. Payable at $35 monthly. Terms arranged if needed. Good value at $7,350
Mr. Damon, days 2-2157, eves., 2-5642
Western Homes Ltd.

REVENUE HOME
FACING BEAUTIFUL BEACON HILL PARK. FIVE MINUTES WALKING DISTANCE TO TOWN. FIVE DOWN AND FOUR UP. PRIVATE ENTRANCE AND BASEMENT SPACE. OIL IN KITCHEN, SAWDUST FURNACE, NEWLY DECORATED INSIDE AND OUT. EXCELLENT REPAIR. FRUIT TREES, ETC. OWNER AT 3-5254

TO SETTLE ESTATE
Handsome, well-built stucco home, centrally located, eight sunny spacious rooms including paneled living, dining rooms and den. Hot-water heating. Full basement, garage, lovely garden. Suitable for conversion. $11,100 or near cash offer. Owner, 3-3601. No agents.

CLOSE TO PARK AND PARLIAMENT Buildings, nice four-room house with electric range, oil heat, on good lot and secluded location. Cash $3,000. Full price $8,000
O. D. McTAVISH
918 Government St 3-3814

FAIRFIELD
$2,00 down—$2,000. Nine-room home, hot-water heat. Walking distance to town. Could be converted to duplex or revenue. Phone S. W. Spaven, Pemberton, Holmes Ltd., 4-8124; 4-7013 evenings. Full price $8,000

NEW HOUSE—ONE ACRE
VACANT POSSESSION
If you are looking for a good five-room stucco home in the country, here it is. Priced at $10,950. If you have a clear title home in the city, maybe we can trade. Phone Mr. Amos, 2-7276, TOWN & COUNTRY HOMES LTD., 1923 Quadra Street.

SEAFRONT, MODERN FURNISHED home, $6,100 cash. C. R. English, R.R. 2, Ladysmith, B.C.

GORGE
A nice stucco bungalow, through hall, living room, dining room, two bedrooms, Pembroke bathroom, pedestal basin; hardwood floors throughout; on a lovely landscaped lot. Full basement with furnace. On terms, $2,000 down, enticing payments monthly. Asking $9,000. Harry Saville, Johnston's, 3-5242 or 3-7773.

LOVELY BRIGHT STUCCO BUNGALOW, three years old, better-than-new, has two bedrooms, attached garage. Owner must move and you can own this perhaps as low as $1,500 down. Full price $7,750. Contact Mr. Thomas, Rithet Consolidated, 2-4251 or 4-8660 anytime.

LARGE FOUR-ROOM WHITE STUCCO, nine years. Spacious living room, fireplace, oak floors, two bedrooms, one extra large. Four-piece Pembroke bath. Electric kitchen, new hot-air furnace. Separate garage. Nice shrubs, garden, fruit: $9,100 full price. $2,100 down. 2-7803.

PRIVATE SALE
Five-year-old two-bedroom home on one acre of high, treed land overlooking Elk Lake; automatic oil heat, landscaped, seclusion; reasonably priced with low payment possible to responsible party. Phone 9-4487.

TWO-BEDROOM BUNGALOW, GARAGE in basement. Four years old. N.H.A. 4½% mortgage, $46 month including taxes. This home listed at $11,400. Open offers for quick sale. 7-2085, but must be seen to be appreciated. 3710 Ascot Drive.

$7,950 — NEW 4½-ROOM MODERN stucco bungalow with basement suite; 3½-mile circle, oak floors, electric hot water, excellent view, drive-in garage, lawn and garden. Can be inspected anytime at 735 Gladiola Avenue, 9-3517.

NEW CITY BUNGALOW, GOOD LOCATION, convenient to transportation and Jubilee Hospital, 4½ rooms, basement and garage, hardwood throughout, fully insulated, first-class workmanship. Owner, 3-5674.

JAMES BAY, SIX ROOMS AND BATHroom, nice garden, spotless condition, immediate possession, including several hundred dollars worth of extras. $5,750, terms $1,750 down, balance monthly. Rosevear Company, 1115 Langley Street, phone 4-6041.

57 HOUSES FOR SALE

OAK BAY SOUTH, IN SELECT AND sheltered Hewlett Place, older type house in good condition. Large garden, fruit and vegetables, greenhouse, large basement. Full price $8,500, $2,000 down, with low payments. Cheaper than renting. 2-1249.

FAIRFIELD DISTRICT DUPLEX, FOUR rooms and bathroom, each suite, walking distance to city centre, good location. Price $8,950. Rosevear Company, 1115 Langley Street, phone 4-6041.

JAMES BAY BUNGALOW, FIVE SPOTless rooms, bathroom, basement, furnace, garage, fireplace, light floors, lovely garden, $5,950. Terms half cash, balance monthly. Rosevear Company, 1115 Langley Street, phone 4-6041.

JAMES BAY. GOOD PART. LARGE four-room stucco bungalow, basement, furnace; nice garden lot. Good buying at reduced price of $6,850. Mr. Bagshawe, 4-4115, eves., 3-2548. The B.C. Land.

A MODERN BUNGALOW WITH LIVING room and fireplace, 2 bedrooms, 3-piece bath, cabinet kitchen and dining room, utility room, garage and nice garden. $1,000 down. Apply to owner at 3864 Douglas Street.

DEEP COVE, BEAUTIFUL SEA VIEW—modern stucco home, automatic oil air-conditioned heat, electric hot-water heat, electric range. Vacant. $10,000. Owner, 7-2205.

OAK BAY, SELECT RESIDENTIAL NEAR Beach Drive. Lovely family home of very solid construction; hot-water heating. Taxes $107. $14,000. Terms. Private sale. Phone 3-7909.

VACANT—NICE CLEAN OLDER HOUSE, six rooms, through hall, near S. J. Willis School, three blocks from H.B.C. Cash, terms. Apply Mr. P. G. Williams, phone 4-9567 or 4-9305.

BRAND NEW LOW DOWN PAYMENT. Three bedrooms. Oil-O-Matic heat, hardwood floors, fireplace, nice location. No steps. $8,900. Phone 9 3241 or 2-0349 evenings.

JUBILEE DISTRICT, $8,900 — FIVE-room stucco bungalow, close to bus and stores. Basement, garage, small greenhouse, garden with fruit trees, berries. Phone owner 3-4879.

ESQUIMALT
$1,750 Down: four-bedroom house, brand new. Full price, $8,950. Phone S. W. Spaven, 4-8124; evenings, 4-7013. Pemberton, Holmes Ltd. 1002 Government.

FOR QUICK SALE
2½ acres, five rooms, bath, three-year-old modern stucco house, basement, furnace. New chicken house. Taxes $25 year. $6,200, terms. 8-3203.

$950 DOWN—WHITE STUCCO BUNGAlow, 18 years old, four rooms and garage. Full price $4,950. Charles Vining, c/o Harry Foster Limited, 2-2101 anytime.

HOLLYWOOD CRESCENT, FACING SEA, Olympics; brick house, four-bedroom, oil heat; $10,750. About half cash. Private sale. Phone 2-0144.

TWO-BEDROOM BUNGALOW, FULL cement basement, close to schools. Low down payment. Monthly payment, including taxes, $47. No agents. 2-6240.

THREE GOOD HOMES FOR THE PRICE of one. $4,000 down, full price $15,000. Present revenue $400 per month, plus five rooms for owner. Phone 4-9680.

LARGE LOT IN SAANICH WITH SMALL cottage and apple trees, near to bus and store. Phone 4-9053.

NEW FIVE-ROOM BUNGALOW, FULL basement, drive-in garage. Open Saturday and Sunday 9 to 3. 3127 Irma St.

FOR SALE—V.L.A. HOUSE AND TWO acres, $5,500, at Royal Oak. 4702 West Saanich Road, phone 9-4191.

FOUR-ROOM STUCCO BUNGALOW, Esquimalt, modern. Four years old. No agents. 3-7868.

FOR A VIEW HOME THAT'S IN A class by itself and with terms at $21,000, phone 3-0887.

FAIRFIELD DUPLEX, STUCCO, MUST sell, other interests. Box 1756, Victoria Press.

$2,500 DOWN, NEW 4½-ROOM BUNGAlow. Lake view, near Colwood. Full price $5,500. 8-1176.

20 OSWEGO STREET. FOUR-ROOM bungalow. Phone 2-5301. Price $6,500.

FOUR-BEDROOM MODERN HOUSE, High Quadra, $14,500. Terms. 4-4438.

PEMBERTON, HOLMES LTD.
1002 GOVERNMENT STREET
PHONE 4-8124 (5 lines)
(Established 1887)

3.75 ACRES CLOSE IN
Four-room siding bungalow, full basement, hot air heat. Located in a lush and sheltered valley, this attractive acreage has been tile-drained and cross drained. Excellent soil, fruit trees and small fruits. Taxes about $65. Drive by 3975 Wilkinson Road and see this attractive small holding. Please do not disturb the owners. Half cash should handle.
FULL PRICE ONLY $7850
For appointment to view, please call W. Woodley. Eves. 4-3916

FAIRFIELD
$1500 DOWN $1500
Three very nice bedrooms, combination living room, dining room, fireplace, family kitchen. Oak and fir floors. Glassed-in back porch. Overlooking the Straits. High basement, furnace.
Price $7500
Phone S. W. Spaven, Eves. 4-7013

2-BEDROOM BUNGALOW
ACREAGE—$8500
Situated in a fast-growing community close to Victoria, this home is in top condition and consists of living room with fireplace, kitchen with dining area, two bedrooms and bath. Full basement with extra room. Furnace. Garage and various outbuildings in excellent condition. Ideal for poultry farm. 2½ acres of level land, partly treed. Taxes $70. Some terms.
Phone Mrs. Shirley, 4-8485 Eves.

VACANT POSSESSION
GOOD REVENUE HOME
Close to Jubilee Hospital; eight rooms, two full bathrooms. All in A-1 condition. Some terms.
Full price $8950
Further particulars from Reg Caselton, Evenings, 3-8464.

$1500 GORGE $1500
$1,500 Cash will give you possession of a three-bedroom bungalow, not new but in excellent condition; on sewer. Full price only $7500
Call Jack Brown, 4-4976

EXCLUSIVE
OAK BAY SEA FRONTAGE—The most attractive home on the Island. Consisting of 11 rooms and four bathrooms. Living room, 26x25; dining room, 21x24; den, 24x24; billiard room 29x21; five bedrooms, servant's quarters; hot-water oil heating. Double garage, situated in well-kept, lovely grounds. This most desirable property can be purchased for cash or terms at a GREATLY REDUCED PRICE. For full particulars and price contact Mr. Hepburn, evenings, 3-7039.

OAK BAY
Just North of the Avenue
Delightful modern bungalow—Large living room, dining room, two bedrooms. Pembroke bath, two extra rooms in basement, Oil-O-Matic heat; double garage. Corner lot, 100x80.
Full price, easy terms $14,500
L. J. Coltis Evenings 3-6346

$13,700
A lovely suburban five-room bungalow set in half an acre of well-developed land on 4½ mile circle in excellent district. The house is three years old, insulated, attractively designed exterior and through hall plan. Beautifully decorated throughout. Living room 17'x15', fireplace. Dining room 10'x9' opening onto brick patio. The electric kitchen is perfect. Two large bedrooms and roomy modern bathroom. Full basement, package oil heat. Outbuildings contain living accommodation. If you like outdoor living in choice surroundings buy this property. It's top value. Terms arranged.

THE CANADA TRUST CO.
1130 Goverment Street
Phone 2-8111 Evenings 3-8456 or 2-3758

FAIRFIELD
OIL-O-MATIC HEAT
A cute ranch-type bungalow of five rooms. Very attractive in design and finish. Ideal for couple wanting no steps. Low down payment will handle, and the price is just right at $7850

LEACH & SPARKS
1119 BLANSHARD STREET
3-4117 or eves. 7-2886.

57 HOUSES FOR SALE

K & S

FREE FOOD
Apples, pears, peaches, plums and small fruit, vegetables and flowers for the table on these two well-cultivated lots. Cosy four-roomed bungalow with full cement basement and furnace near ROYAL OAK.
Price, only $6000
MR. PRATT, 4-4127; EVES., 3-7964

OAK BAY
A six-room family home set in a lovely garden on one of Oak Bay's best streets south of the Avenue, with a small sitting-out area at rear affording complete seclusion. Living room has wall-to-wall carpet, guest-size dining room, cabinet kitchen wired for range, Pembroke bathroom, two bedrooms on main floor and one more upstairs. Spacious basement and hot-air furnace. Separate garage. Low down payment and easy terms. Asking price $9500
CALL MR. BREWIN, 4-4127; EVES. 9-2577

OAK BAY
Charming two-bedroom bungalow, in spotless condition. Through hall plan. Separate dining room. FULL DAYLIGHT BASEMENT. Drive-in garage. OIL-O-MATIC HEAT. Delightful and EASILY MAINTAINED SMALL GARDEN. An ideal home for retired couple. OUTSTANDING VALUE AT $9800
MR. STUBBINGS, 4-4127; EVES. 2-1738

A GENUINE BUY
In Oak Bay—south of the avenue. English type, stucco, 15-year-old. Five splendid rooms, through hall, oak floors. Full cement basement, oil furnace. Garage under. Immaculate throughout. Price $10,950
MR. NICHOLS, 4-4127

LAKE HILL AREA
HOT WATER OIL HEATING
Six-year-old stucco bungalow with extra large living room, dining room, electric cabinet kitchen with tile sink and large utility room with enamel tubs. Two nice bedrooms and Pembroke bathroom. Oak floors throughout. Full basement with toilet and shower. Automatic electric hot-water tank. In splendid condition and real value.
TERMS $11,550
MR. FATT, 4-4127; EVES., 3-6536

WINDSOR PARK
OAK BAY
Cosy six-room bungalow near sea and ships. Ideal for the retired couple. Easy-to-maintain home and garden. Large 19x13 living room with fireplace, full guest dining room, modern knotty pine kitchen, sunroom, two twin-sized bedrooms. Full concrete basement. Oil hot-air heat. This is an immaculate home, inside and out. Price $13,000
MR. WHYTE, 4-4127; EVES., 2-5076

Ker & Stephenson Limited
909 GOVERNMENT ST.

CAPITAL CITY
650 CORMORANT STREET 4-1922

SEAFRONT DUPLEX
$1500 DOWN
Lovely modern up-and-down duplex, fully self-contained, on an acre of land on the sea. Separate garages, wired for range, piped heating, low taxes, reasonable monthly payments. Truly an opportunity.
Only $9500
Stan Kennedy, 4-4894, Evenings

OAK BAY (North)
FAMILY HOME
Surrounded by new homes, in a lovely district and in excellent condition, this four-bedroom home has electric kitchen, drive-in garage. Lovely garden, low taxes. A charming home in an exclusive district offered on very convenient terms. Choose this and be happy. Asking price $10,900
Mr. Honor, 4-2565 eves.

$2500 DOWN
NEW CITY BUNGALOW
Just completed, this lovely stucco bungalow. Four bright, cosy rooms full basement, insulated, wired for range, piped heating, garage, oak floors. A well-built home for immediate possession. Excellent terms. See it now. Splendid value at $8950
Ken Walters, 3-8188, Evenings

EXCELLENT TERMS
Attractive bungalow of five rooms, full basement, large living room with fireplace, three bedrooms, piped heat, lovely garden. Close to school and bus. Reasonable payments. Oaklands district. Only $7250

DE LUXE DUPLEX
Modern side-by-side duplex with full basement and automatic oil heat, each side. Six lovely bright rooms each with oak floors, three bedrooms, wired for range, fully insulated, separate garages. Delightful close-in area. For home or investment, this is an ideal property. Only $21,000 Cash or terms.
Jim Ridings, 2-4557 Evenings

WANT A REAL DREAM HOUSE?
HERE IT IS
On high ground near Lansdowne, stucco rancher on lot with 75 feet frontage. Balanced landscaping ad shrubbery complete the picture. Home consists of entrance and through hall, large living room with attractive fireplace, picture window 11x6. "L"-shaped dining room. Modern electric cabinet kitchen arranged to lessen steps and work, being U-shaped with breakfast bar and cupboards galore. Utility off kitchen. Full high basement, with Oil-O-Matic hot-air heating unit. Large extra heated room with closets. Entrance to attached garage. Kitchen garden at rear with lawns and secluded hedged alcove. Built by Geo Farmer and a home to be proud of.
Asking $16,000
Please call R. Cox, 3-7181; res. 3-3814

HIGH LOCATION
5-ROOM STUCCO
Located on an ample lot 200x150 feet frontage, amongst trees and natural rockery surroundings with lawn in front. Through hall plan and 1,200 sq. ft. makes all rooms of good size. Living room with hardwood floors and black tile fireplace. High basement. Only five years old. Priced right with $3,000 down.
Only $9500
Please call C. Crow, 3-7181; res., 3-3814

SWINERTON & CO. LIMITED
Established 1889
620 Broughton Street 3-7181

OAK BAY
FIVE BEDROOMS
SAVE $1000
That's right—the price has been slashed by $1,000 to assure a quick sale. Given a little more time we know that we could sell this very desirable property for more money. ONLY EIGHT YEARS OLD. A five-room home with enclosed stairway leading to three EXTRA bedrooms with roughed-in plumbing. OIL-O-MATIC heating. This is a grand FAMILY HOME, and a very attractive buy at the reduced price of $12,600
Please ask for Mr. Bacon, Eves. 4-4751

SECLUDED WATERFRONT PROPERTY
This spotless seven-room house is located in beautifully kept, terraced grounds with 140 feet of sheltered beach. The living room with fireplace has a magnificent sea view. One of the three bedrooms leads to the sundeck on the south side. Excellent terms on the sacrifice price of $17,500
Taxes, fuel and electricity are taken care of by a cottage which rents for $500 annually. Make a point of seeing this property.
Please ask for Mr. Zuest, Eves. 4-2441

H. A. HUMBER LTD.
1220 Broad Street 2-3161

57 HOUSES FOR SALE

HARRY FOSTER LIMITED
(Member Real Estate Board of Victoria)
815 DOUGLAS ST. 2-2101

FOUR-PLEX
EXTRA MODERN
BRAND NEW
Superb revenue proposition now on the market. Each unit side-by-side. Two four-room suites with garages. Two three-room suites. Oak floors throughout. Each unit equipped with fridges, electric ranges, Auto-Magic built-in dish washers. Fully insulated. All units self contained. Taxes low. Features AUTOMATIC HOT WATER HEATING. Around $15,000 to handle.
Full Price $27,000
Charles Vining 2-2101 anytime.

OAK BAY
5-ROOM RANCH TYPE
$11,900 Amongst all new homes, this property is outstanding in appearance. Grounds are all in lawn and have been well attended to. This home has large living room with fireplace, dinette of ample size, L-shaped from living room; cabinet kitchen wired for range, two large bedrooms and four-piece bathroom, oak floors throughout. Full high cement basement with drive-in garage and hot air furnace. Terms or clear title.
For information please contact Stan Hinde, 2-2101 Day or Night.

OPERATING
GUEST HOUSE
10 ROOMS
Near Beacon Hill Park. Oil-O-Matic heat, house full, steady guests, three double beds, two single beds, plus two beds owner, $64 monthly per guest, total gross revenue
$512 MONTH
PRICE $10,500
Can be handled for $3,000 down, balance at $75 month.
Call Len Wright, 2-2101 anytime.

OUTSTANDING
DUPLEX
VIEW LOCATION
Mount Tolmie District
Here indeed is the type of property so much sought after and so seldom found. If your requirements call for a spacious home, plus apartment for the Old Folks or for REVENUE, your search may well end here. Six-year-old stucco bungalow features extra-large (24x16) living room, family size dining room, THREE good bedrooms, FOUR-PIECE PEMBROKE bathroom, well appointed electric kitchen with breakfast nook. Other suite, with separate entrance hall at ground level, has large (20x15) living room (fireplace), kitchen, two-piece washroom and bedroom. Full cement basement houses air-conditioned furnace, and drive-in garage.
All nicely situated on well landscaped view lot.
Asking $16,800
(Terms)
Further information and address cheerfully given by calling Robert Mitchell at 2-2101 anytime.

HICKS REALTY
LIMITED
1710 DOUGLAS STREET 2-5104
OPPOSITE HUDSON'S BAY STORE

FAIRFIELD
REVENUE — EXCLUSIVE
(621-G) Triplex, only four years old, consisting of three-room basement suite, large five-room suite on main floor and three-room suite upstairs. Hot-water heating. All have separate entrances. Close to park, bus and stores. Price $19,850
2-5104, Eves. 3-8109

HIGH GORGE
(605-G) Immediate possession. Lovely four-room home, just eight years old. Large living room with fireplace, two good-size bedrooms, four-piece Pembroke bathroom and a kitchen any woman would appreciate. Picture windows, oak floors and cupboards galore. Full cement basement with extra room and new furnace. Separate garage. $2,500 down.
Price $9500
Mrs. Shanley, 2-5104 anytime

CITY—GORGE
$1000 DOWN
(615-G) Drive past 3028 Jutland, but please do not disturb the owners. A sturdily built, older-type house, in excellent condition. Bright and clean as a new pin. Living room, dining room, two bedrooms and cabinet kitchen (wired) on main floor. Two bedrooms and bathroom up. Electric hot water, insulated, piped furnace. Full basement with two extra rooms. Make excellent revenue property. Taxes $92. Exclusive listing.
Price $7000
Mrs. Burbidge, 2-5104 anytime

BE YOUR OWN BOSS
$800 DOWN
Coffee and Snack Bar, close in. A little gold mine. Steady business and good location. Going concern. Owner forced to sell, due to illness. Hurry for this one. Full price only $2800
Mr. Fiddick, 2-5104 anytime.

$1600 DOWN
(1001-E) An opportunity to own a pretty six-year-old white stucco bungalow, with ample floor space and large rooms. Living room, dining room, two bedrooms, Pembroke bathroom and cabinet kitchen, wired. Lot 70x230 ft. Good garden soil. $65 per month, including taxes. Close in, Saanich.
Good value at $7950
2-5104 anytime.

TAYLOR SPITTAL
1210 Broad St. 4-9308

MARIGOLD DISTRICT
English Tudor-style, 3½-roomed eight-year-old stucco bungalow. Living room with fireplace, one normal-sized bedroom and one for single bed. Kitchen with dining area. Heated by oil stove and fireplace. No basement. No steps. Near store and bus. Terms.
Price only $5000
Call Mr. Taylor, 4-9308; eves., 4-9902

$2500 DOWN
This fine modern bungalow consists of large living room, dining room, two bedrooms, cabinet kitchen, four-piece bathroom, through hall, full basement with drive-in garage and extra room. Good garden with many fruit trees. Asking $11,000
F. H. Smyly, 4-9308 or 3-1895.

HIGHER OAK BAY
Six-roomed, stucco bungalow featuring spacious rooms, through hall plan. Living room, 14x24, with fireplace; dining room, 14x14; small den with fireplace; cabinet kitchen with tiled sink, wired for range. Hot-water heating by coal stoker. Cement basement. Separate garage.
Real value at $10,500

Near Oak Bay High School
Well-built, eight-roomed, stucco semi-bungalow, pre-war materials and construction. Through hall plan. Large living room with open fireplace; guest-sized dining room, oak floors; den; cabinet kitchen, wired for range; nook; two twin-sized bedrooms and four-piece bathroom on main floor. Two large bedrooms up. Full basement, drive-in garage, hot-water heating. Terms $4,500 down, $75 monthly. Consider a Vancouver trade. Alex Page, 4-9308 or 9-4356.

NEWSTEAD'S

JUST FOR YOU
Who wants a comfortable, compact little home of four rooms in Fairfield. Modern in every respect and so easy to maintain. Priced right too, at $7850
Please contact Mrs. Esson at 2-8117 or 9-3255

DO YOU LIKE RIDING?
Would you like a lovely home close to lake or on it? We have two fine properties that are year round homes in summer home settings. One is on approximately 3 acres, 2½ mile circle. Other on 17 acres with access to lake 300 feet away. $13,000 and $12,600.
Phone R. O. Ney at 2-8117 or 4-5406

SELL OR TRADE
Revenue property with suite for owner. Three light housekeeping rooms, one two-room suite. Revenue $135 monthly. Owner would trade for four-room bungalow and some cash. On quiet street close in. Would sell for $10,500
Contact Mr. R. O. Ney at 2-8117 or 4-5406

A NICE LITTLE HOME
IN JAMES BAY DISTRICT
Close to water. Four rooms plus utility, nicely finished. Grounds are in lovely condition. Can be had for $5750. Ideal working man's home. Good terms.
Phone Mr. R. O. Ney at 2-8117 or 4-5406
NEWSTEAD REALTY LTD.
766 FORT STREET 2-8117

57 HOUSES FOR SALE

F. N. CABELDU
1212 BROAD ST. LTD 3-7174
Buy With Confidence With "Cabeldu"
KING SIZE QUALITY
REGULAR PRICES
$5,950—Spotless four-room cottage, no steps, utility. Gorge.
$7,500—Duplex on Cowichan Bay waterfront.
$9,450—Five-room stucco, through hall, basement, garage, large rooms and pleasing decoration. High Quadra.
$9,600—Five-room stucco, through hall, hot-water heat, full basement, garage. Easy terms. No. 3056. Taxes $119.
$13,500—Six rooms, through hall, modern, architecturally designed, must be seen. Oil hot-water heat, basement garage. High ground
$15,750—Top quality. Nearly new five-spacious-room stucco. All oak floors, rumpus, basement, garage, wide lot. Oak Bay.
$17,000—Top of the world views, six-room modern, oak floors, double carport, easy kept natural lot. High Quadra.
$17,900—On double view lot. On one floor six rooms, through hall, basement, carport, oil air-conditioning heat. Built one year. Another unobstructed super view home yet close in on High Quadra. Also an unusual low payment will handle. Call me now.
F. Marconi, 3-7174; eves. 4-6625

LANSDOWNE SLOPE
We recommend and offer for your consideration what we believe is one of the most attractive homes in this very popular area. Built beyond ordinary standards and with grounds fully and artistically developed. This home contains a large combined living and dining room, a well-planned kitchen with utility room off, two large bedrooms and a four-piece bathroom. There is a full basement with rumpus room; storage and furnace room, automatic oil heating and attached garage. Owners for an appointment to view $18,000
James R. L. Burridge, 3-7174; eves. 4-2164

BRAND NEW
THREE BEDROOMS
Good district, stucco bungalow, oak floors, living-dining room, three bedrooms, utility room. A LOT OF LIVING SPACE FOR THE PRICE. READY FOR OCCUPANCY AUGUST 15.
Full price $7300
To view call
Mr. Cleary, 3-7174; eves. 4-2505

3951 DOUGLAS
QUICK POSSESSION
Cosy, compact, stucco bungalow, living room, two bedrooms, large kitchen, full high basement with rumpus room, shower. Taxes $87. OWNER WILL CONSIDER ANY REASONABLE OFFER FOR CASH OR TERMS. Drive by and Mr. Cleary, 3-7174; eves., 4-2505 to inspect.

EXCLUSIVE LISTING
OAKCREST
A three-year-old well-built bungalow on a nice lot with a view high above Victoria. Two bedrooms, no basement, some built-in furniture. Taxes $100. $4,000 down.
Full price $10,000
or can be obtained on rental-agreement to purchase terms.
Call Cmdr. Wurtele, 3-7174 or 2-3498

BEACON HILL PARK
$4500 Cash, Down $1500
and Good Terms
Six-room cedar siding bungalow with Duroid roof. Well built on corner lot half block from park and close to Parliament Buildings. It's old but it's good, especially on above terms. Taxes $70 $4500
W. R. Cryer, 3-7174; Eves. 3-2177

FAIRFIELD
Very attractive Colonial dash stucco bungalow in lovely setting in old oak, rockeries, etc. View of the sea. Three fine bedrooms and two bathrooms. Large homelike bright living room with fireplace, dining room, cabinet kitchen. Nearly full basement. Oil-O-Matic hot water heating.
Recommended $11,950
Mr. Cryer, 3-7174, Eves. 3-2177

TOURIST AND INCOME
PROPERTY
Frame and stucco tourist home just off main highway, close in with eight large rooms (additional unfinished room), three bathrooms, full basement, oil hot-air heating, drive-in garage, newly decorated and immaculate condition. Present season income $30 per day, plus three rooms, good terms on very good price. $11,750
Will sell fully furnished.
W. R. Cryer, 3-7174; eves., 3-2177.

JAMES BAY
INCOME WITH OWNER SUITE
In quiet location, close to Menzies Street. A very well-maintained matured home suitably converted into self-contained one, two and three-room suites, each with modern kitchenette, together with attractive three-room self-contained suite for owner. Full basement with hot-air heating, auto gas hot-water tank. Taxes only $104. This is a very good property in first-class condition and priced to sell at once. Good terms.
Price $7000
Mr. Cryer, 3-7174; Eves. 3-2177

THE B.C. LAND & Investment Agency Ltd.
OUR 91st YEAR IN REAL ESTATE
Stocks and Bonds
(Private wire to all markets)

OAK BAY—BRAND NEW!
A superior bungalow for comfortable living with appointments as follows:
Through-hall plan to living-dining room, 26'.
Three bedrooms, 12x13.6, 12x11, 10x10.6.
Three-quarter-inch oak floors throughout.
Utility room and nook.
Full basement roughed for fireplace, space for rumpus room.
Package oil forced-air heating.
Plastered drive-in garage, overhead door.
Colored bathroom fixtures, vanity, basin.
Fully insulated with Rockwool.
Approved for N.H.A. mortgage of $8,500 at 5¼%, $50 month if desired. Full price $13,950
An exclusive listing.

QUEENSWOOD RANCHER
$6,250 handles this modern ranch-type home, with panoramic sea views. L-shaped living-dining rooms with raised-hearth fireplace, electric kitchen with nook, two bedrooms, den or third bedroom, large rumpus room on main floor, utility, four-piece Pembroke bath, automatic heating. Architect designed and only three years old. Taxes $159. See this today at $17,500
Mr. W. O. Cameron, 4-4115, Eves. 3-0017

ESQUIMALT — REVENUE
Conversion to three suites, two two-room and one three-room. Hot-air furnace. Price $7900

FAIRFIELD
A stucco bungalow, comprising entrance hall, comfortable living room and dining room with oak floors. Cabinet kitchen with dining space, two good-sized bedrooms. Full basement. Reasonable down payment may be accepted. Exclusive.
Price $9500
Mr. Armstrong, 4-4115, Eves. 2-6900

GORDON HEAD
Located on Feltham Road (former B.C. Telephone Bldg.), a good five-room bungalow of two or three bedrooms. Concrete foundations, two sets of plumbing and wired for range. Lot approximately 60x150. Exclusive listing. View by appointment.
Price $5800

HIGH FAIRFIELD
$2,000 Down. Home or Revenue: A well-built and well-kept eight-room semi-bungalow in a choice location. Four bedrooms and a den or extra bedroom. Full basement and hot-water heating. Price $8,000
Call Mr. Hope, 4-4115; eves 3-6924

LANSDOWNE ROAD
On the heights, surrounded by trees and hedges. Wonderful views of Olympics, stands a gracious residence of eight rooms. Four bedrooms, three bathrooms. Pretty receiving hall. Charming living room and a family-size dining room. Den or bedroom with bathroom down. Full basement, hot water heated. This family home definitely has charm. Grounds are large enough to allow selling a fine building lot, if so desired. To settle an estate, we, as exclusive agents, now offer the whole property for the reasonable price of $20,000
Note. Very good terms may be arranged if required.

WILLOWS
Near school and beaches. Vacant possession to this family home with three bedrooms: one down and two up. Double plumbing, so necessary for a family. Full basement; big lot. Good terms to responsible party.
Asking price is $11,500
Mr. C. R. V. Bagshawe, 4-4115 Eves. 3-2548.
B.C. LAND BUILDING
922 GOVERNMENT ST. 4-4115
(Member Victoria Real Estate Board)

GILLESPIE, HART & COMPANY, LTD.
611 FORT STREET 4-1181

FAIRFIELD
Eight rooms, five down, three up. Full basement. Hardwood floors in living rooms. Separate garage. One block to sea. Price with terms $8950
J. D. Gunn, evenings 4-3064

57 HOUSES FOR SALE

BOORMAN'S

ESQUIMALT
$1000 DOWN
Why pay rent of $60-$65 a month when you can own your own home. For a navy, army or dockyard worker here is an immaculate four-room bungalow with a utility room that can be purchased on reasonable terms. Living room with electric fireplace, two nice bedrooms, kitchen and attractive bathroom, all in spotless condition. To view property phone agent.
After hours, 4-0434.

SAANICH
HIGH LOCATION
EXCELLENT VALUE
This IMMACULATE, tastefully decorated nine-year-old stucco bungalow on the through hall plan features: Living room with open fireplace, L-shaped dining room with built-in china cabinet, electric cabinet kitchen with tile sink, three-piece Pembroke bathroom, two bedrooms, full concrete basement with piped furnace, electric hot-water tank. Laundry tubs and garage. Garden in lawns. TAXES $116. RECOMMENDED AT THE PRICE, WITH TERMS $8950
Stan Cornish, after hours, 3-5878

OAK BAY—NORTH
DE LUXE BUNGALOW
This superbly constructed home stands out amongst other homes in this area. Situated in a choice location handy to everything. Your opportunity to own a home to be proud of. It has a lovely floor plan featuring attractive reception hall to large living room, guest-size dining room, two large bedrooms, four-piece Pembroke bathroom, lovely bright electric kitchen. Parquet floors. Full high daylight basement. Hot air piped furnace. Full insulation. Many other attractive features. Taxes $151. Nice garden lot. Asking price with terms $11,950
R. Harris, After Hours, 7-2998

OAK BAY
Near Sea, Schools and Transportation
Four bedroom, two bathroom, hot water heated residence. Living room 23x18, Dining room 15x17, rumpus room and garage in basement. Many large cupboards and plenty of storage space. Attractive well kept gardens surround this desirable home. Further particulars upon request. Taxes $144. Price $15,800
C. J. Harrington after hours 3-5846

Boorman Investment Co. Ltd.
616 VIEW STREET 3-7124

RITHET
706 Fort 2-4251
OUR 83RD YEAR

YOUR OPPORTUNITY
To purchase a charming bungalow in the REYNOLDS ROAD AREA is now available to you. This home is built to N.H.A. standards, is FULLY INSULATED and really designed for COMFORTABLE LIVING. With a through hall plan, the living room and dining room are spacious and bright, the electric cabinet kitchen is a HOUSEKEEPER'S DELIGHT and the two bedrooms are each twin-bed-size. Full Pembroke bathroom and HARDWOOD FLOORS THROUGHOUT. Tastefully decorated. Fully insulated. Good high basement with hot-air furnace and drive-in garage. Good level lot in lawns and shrubs. N.H.A. loan of $7,000 available. This home is highly recommended at the asking price of $11,500
Call Mr. Kitto, 2-4251. Eves. 3-1880

TODAY'S BEST BUY
Compare this BRAND NEW stucco bungalow with anything on the market today and you will agree with us that for LOCATION, CONSTRUCTION and VALUE there is nothing to equal it. Through hall to lovely living room with fireplace; two nice bedrooms, four-piece Pembroke bathroom, excellent kitchen with dining space, hardwood floors throughout. Fully insulated. Full basement with steel-wielded furnace, laundry tubs, drive-in garage. Large lot. Good terms.
Price $8950
Call Mr. Speed, 2-4251, Eves., 3-8595

BRIGHT AND SPARKLING
Stucco BUNGALOW—$7750
Lovely bright two-bedroom bungalow with attached garage, three years old and better than new. Gorge-Burnside area close to everything. Owner must move. Your chance to own, perhaps with as low as $1,500 down.
Full price $7750
Mr. Thomas, 4-8660 anytime Office 2-4251

57 HOUSES FOR SALE

RANDALL'S LTD.

WATERFRONT
Ranch-Type Bungalow
Vacant, new, ultra modern, gleaming white stucco, featuring large living room, dining area, fireplace, charming kitchen with dinette. Three spacious bedrooms in splendid pastel shades. Oil-O-Matic heating. All this and a glorious view across the Straits. Half cash. Price $14,700
Mr. Davis, Eves. 4-8614

$1500 DOWN $1500
City—Close In
Vacant, marvelous value, five nice rooms, full basement, pipe furnace, drive-in garage. All nice, clean and ready for occupancy. Only $6850
Mr. Twamley, Eves. 4-4490

UP AND DOWN DUPLEX
$8300
Self-contained suite up rented at $65. Four rooms for owner down. Full basement, pipe furnace, electric stoves, garage. Everything first class.
Price $8300
Eves. 4-8614 or 2-5447

VACANT
$1000 Down $1000
Family home of 6 rooms, ready to move in. Full basement and furnace, large garden lot. Monthly payments of $60. Full price $5250
Mr. Roland Amos Eves. 2-3248

QUADRA — CITY
This home is in excellent condition throughout. Large living room with oak floors and tiled fireplace, two bedrooms, modern electric kitchen, full basement with hot air furnace, piped to all rooms. Monthly payments of $47 including interest, principal and taxes.
Full price with good terms $7900
Mr. Grieve, Eves. 9-4163

GEORGE RANDALL LIMITED
1309 DOUGLAS STREET 4-8109

A. BERNARD & CO. LTD.
629 Fort Street 4-9335
(Member of Victoria Real Estate Board)

Oak Bay
Panoramic Views
The best and most interesting of ocean, mountains, straits and city on Vancouver Island, together with a beautiful rock garden and shrubs that are EASILY maintained. The owner has spared no expense and has spent thousands to achieve the utmost for comfort, luxury and pleasure throughout. This attractive and often admired bungalow has seven lovely rooms on the one floor, a full basement with expensive OIL furnace. Beautiful 27-foot living room, 13x15 dining room, modern kitchen, two nice bedrooms, expensively fitted bathroom, built-ins. A real den or third bedroom with attached sunroom and patio. A choice site 112x120, lovely grounds, many extras too numerous to mention. Unforeseen circumstances require quick sale. Attractive terms to responsible purchaser. Outstanding value at $25,000
Call Mr. Belcher 4-9335; Res. 4-3594.

SUBURBAN SECLUSION
GORDON HEAD
A choice 2½ acres (could be subdivided). The home occupies a lovely quiet location amid the trees with flower garden, pool and shady lawns. A very comfortable home with a large living room (25x16), fireplace. Kitchen, utility room, three bedrooms and bathroom, sunporch. Hot air heating, separate garage, plenty of fruit trees, low taxes.
Priced to sell at $9500
Call Mr. Francis Res. 2-2349

REDUCED PRICE $6450
In the city on a quiet residential street. An older home which has had a lot of money spent on it. Well decorated inside and out—Venetian blinds. Full high basement, kitchen oil range goes with the home. A good garden, small greenhouse, separate garage.
Evenings, Mr. Francis 2-2349

LET WANT ADS
SELL OR RENT
FOR YOU

57 HOUSES FOR SALE

TOWN & COUNTRY HOMES LIMITED
PHONE 2-7276 1923 QUADRA ST.

SACRIFICE
(Exclusive Listing)
ILLNESS gives you a chance to buy this HAULTAIN house with THREE BEDROOMS, at a bargain price. Low down payment might be arranged. Asking price (with terms) $5950
Phone Ken Sturgeon 2-7276, Eves. 7-1580

REVENUE
HIGH QUADRA
Five rooms for owner plus $110 revenue. Oil-O-Matic air-condition heat. Priced at $14,000
Owner will accept $9,000 bungalow in exchange.
Phone Mr. Christensen, 3-8496 eves., or 2-7276.

DUPLEX
Seven full rooms, four rooms down and three rooms up with Pembroke bathroom, hardwood floor in living room, separate light meters; full basement. Full price $8950
Contact Harold Ware, 2-1461.

VACANT POSSESSION
Quiet district where you can enjoy life away from the traffic, yet close to bus. Marigold district; six-room bungalow, 12-year-old with full basement, living room, fireplace, dinette, cabinet kitchen, two bedrooms down, one up from concealed staircase. Nice lot 66x136.
Bargain $8400
Good terms arranged. Phone Mr. Amos or Mr. Christensen 2-7276 anytime

EXCLUSIVE
GORGE-HARRIET DISTRICT
Four and a half-room bungalow with basement; older but well constructed. Secluded and has certain appeal. Terms.
Full price $6900
Call Harold Kirkham 2-7276, Eves. 4-4877

$1200—DOWN—$1200
2923 GRAHAM STREET
A panoramic view of city and Olympics from this five-room older-type bungalow. Three bedrooms, living room, kitchen, and bath. Full basement and furnace. You'll love the spacious rooms. Terms, balance $65 per month.
Price $7000
Discount for larger down payment.
EXCLUSIVE, call Mr. Ludlow, 2-7276.

LOW DOWN PAYMENT
NEAR BEACON HILL
Eight Rooms—Make 2 Suites
Not young, but solidly built and warm. Recent improvements include new electric hot-water tank, furnace overhaul and new paint job. Full-size high basement with entrance ground level. Bathroom on ground floor, kitchen wired for range and has dining space. Entrance hall leads to main rooms which are quite spacious. For revenue purposes a second bathroom can be installed in one of four upstairs rooms. Payments on present mortgage or $3,395. $45 per month.
Full price $7900
Contact Harry Forrest, 2-7276; eves., 2-0274.

PANORAMIC VIEW
HIGH LOCATION
Five-room cedar shake bungalow, ranch-style, entrance hall to spacious living room with view windows, finished in beautiful cedar panels, oak floors, fireplace, master bedroom, double clothes closets, large view window, smaller bedroom, stairway to attic dining room, glass doors to lookout veranda, a dream electric kitchen with bar and breakfast nook, four-piece bathroom with separate tiled bath, attached garage, basement, part hot-air heat. Sickness forces sale. Now reduced to only $10,950
Please call Mr. Art Stokes, Eves., 4-2140

FAIRFIELD
4½-room bungalow, choice location high, large living room, two good-size bedrooms spacious electric kitchen, dining space, full cement basement, drive-in garage. Timken oil furnace included in price, Bendix washer and dryer. Lawns and rockeries make this a home you will be proud to own.
Price with terms $11,550

STEWART CLARK
& CO. 314 YARROW BLDG.
4-1011 - 4-0317
Evenings, Mr. Custance 3-7930

WEEKLY PUZZLE

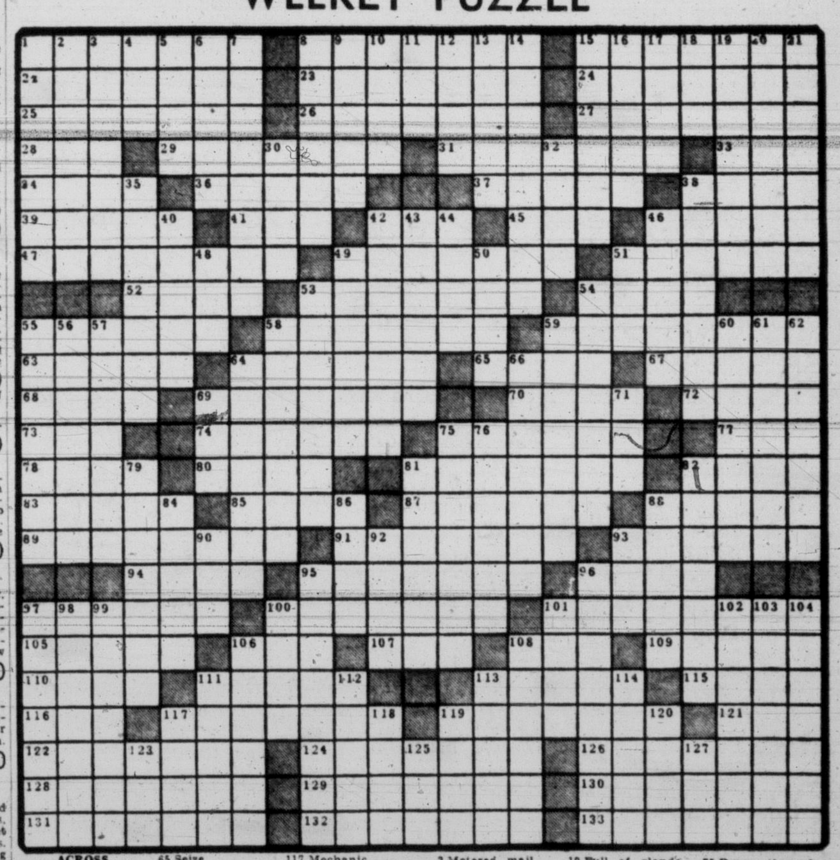

ACROSS
1 Baseball field
8 Get a tight grip on
15 Voyage
22 New tenant
23 Half-moon fortification
24 Covered passages
25 Human being
26 Boulevards
27 Chemical used in detection
28 Cover
29 Bread browner
31 Giggle
33 Saul's grandfather
34 Frosts
36 To smooth
37 Smooth
38 Sit for portrait
39 "Lady of the Lake"
41 Pronoun
42 Assembled
45 Annex
46 Hebrew prophet
47 Morning-glories
49 Deviate
51 Most docile
52 Heb. month
53 Wood used for golf sticks
54 Torpor
55 Fish hawk
58 Mohammedan fasting month
59 Eden
63 Step
64 Household
65 Seize
67 Acid fruit
68 Frame
69 Destroyed
70 Jejune
72 Ind. province
73 Anc. Br. money
74 Revised
75 Tropical fruit
77 Flat cap
78 Gratify fully
80 Plunge
81 Tens of years
82 Muscovy duck
83 Lower Niger tribesman
85 Bean
87 Charm against witchcraft
88 Rosters
89 Grader
91 Systems of rule
93 Merest
94 Manner
95 Takes caution
96 African ferry
97 Big step
100 Basketball players
101 Advance
105 Inflames
106 Coal measure
107 Legal matter
108 Dove's call
109 Terra firma
110 Poker stake
111 End
113 Cantonese factories
115 Past time
116 Wheel track
117 Mechanic
119 Picture takers
121 Indian split pea
122 Sun umbrella
124 Circus gear
126 Food
128 Light cotton fabric
129 Guaranteed
130 Mixture
131 Echoes
132 Desertion of party
133 Civilian defense worker

DOWN
1 Operating a phone
2 Metered mail markings
3 School
4 Mother
5 Leave out
6 Indian friend
7 Gloomier
8 Beds for coals
9 Poe's bird
10 Declare
11 Write
12 Extra
13 Legal claims
14 Stored fodder
15 Left car temporarily
16 Smoking
17 Mark
18 Droop
19 Full of glands
20 Origins
21 Duplicate of record
30 Collections
32 Yield
35 Slightly dry
36 Perfumed ointments
40 Sea duck
42 Presented optical illusions
43 Shunned
44 Jap. Buddhist church
46 Oriental porter
48 No
49 Ruin
50 Arena
51 Rocky peak
53 Aquatic mammal
54 Body of advisers
55 Diffusion through membranes
56 Safekeeping
57 Pert. to roof of mouth
58 Renovator
59 Formal processions
60 Mimic
61 Musical works
62 Farthest
64 4th President
66 Order of herbs and shrubs
69 Scarlet
71 German article
75 Drags through mud
76 Sagacity
79 Hermit
81 Tropical timber tree
82 Depict
84 Sour substances
86 Residue
88 Cookstove
90 Golf mound
92 Pitcher
93 Hoot
95 Stair rail
96 Future plans
97 Swindler
98 Make thin
99 Hopeless situation of doom
100 Optic crescents
101 Cornbread
102 Caustic
103 Eccentric
104 Refuge
106 Claims
108 Light drama
111 Face
112 Sacred grove: India
113 Harasser
114 Tapioca source
117 Continent
118 Political cartoonist
119 Part of parrot's bill
120 Fodder vat
123 Fr. soul
125 Place
127 Rush rug

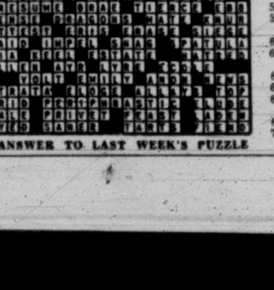
ANSWER TO LAST WEEK'S PUZZLE

57 HOUSES FOR SALE

BROWN BROS.
AGENCIES LTD.
1125 BLANSHARD ST. Phones 3-1183-4
(Member Real Estate Board of Victoria)

FIVE BEDROOMS
Rockland-St. Charles Area
Beautiful modern semi-bungalow in this excellent area. Taxes only $163. First offering of this eight-room home which is in perfect condition throughout. Full dining room, built-in buffet, den with fireplace, also fireplace in large living room. Oak floors. Oil-O-Matic heat. Full basement. Drive-in garage. Good terms at the very low price of $12,950
Owners will consider trade for smaller bungalow.
Mr. Gaunt or Mr. Clarke, Eves. 9-3407

BURDICK AVENUE
Five-room bungalow with finished rooms upstairs in this most desirable location. Full basement, hot-air furnace, drive-in garage. Excellent view. $6,000 handles at $11,600
Mr. Gaunt or Mr. Clarke, Eves. 9-3407

PRETTY AND PRACTICAL
Truly the best buy we have seen for a long time 4½-room stucco bungalow. There are two good bedrooms, living room with fireplace, all attractively decorated. Located on beautiful landscaped lot 60x190. Shade trees, rockeries and fish pools. Garage, workshop and storage shed. Conveniently located to stores, bus and city centre. If you are looking for a home in this price range this cannot be equalled. Terms arranged. Price $7500
Mr. Gaunt or Mr. Clarke, Eves. 9-3407

TRADE
For SMALLER HOME in Carey Road area, three-bedroom one-floor bungalow in High Quadra area, of six large rooms. Fireplace, full basement, furnace. Lot 82x208. Taxes $73. Near bus, school and stores. Value $7950
Mr. Gaunt or Mr. Clarke, Eves. 9-3407

OAK BAY
Five Rooms—Oil Heating
Charming stucco bungalow in spotless condition. Through hall, full basement, drive-in garage, lovely garden and ideal location. You will love this compact home which is certainly priced right at $9800
Mr. Alex Hill, Eves. 3-7585

FOR RETIRED COUPLE
Charming little bungalow containing three rooms and bathroom in spotless condition. Large lot lovely garden, nicely landscaped. Ideal location within three-mile circle $4750
Mr. Alex Hill, Eves. 3-7585

TOWN & COUNTRY
HOMES LTD.
1923 Quadra Street Phone 2-7276

Build to N.H.A. Standards By Approved Contractors On Your Lot!!

Approx. $190 Down Plus Lot Full Price $7995
Spacious well-planned family bungalow, 1,029 square feet, Oil-O-Matic heating, five rooms and utility, fully insulated. Payments $48 monthly plus 1/12 taxes.

Approx. $550 Down Plus Lot Full Price $9450
Planned convenience in this ultra-modern three-bedroom stucco bungalow, oak floors, complete insulation, full high basement with drive-in garage and hot-air piped furnace (oil extra). Reasonable monthly payments, $55 plus 1-12 taxes. 1,080 square feet.

Approx. $600 Down Plus Lot Full Price $10,250
Smart styled "Rancher"—Six rooms and utility, Auto-O-Matic oil or Panelec radiant heating. 1,300 square feet. Monthly payment, $50 plus 1-12 taxes.
Call George Thorneloe
2-7276
For further information and evening office appointments, contact me. Approved N.H.A. plans for your inspection. We will be pleased to assist you in finding suitable building location and to help in securing N.H.A. loan. Completed houses to show. Owner participation arranged.

VIEW OVER THE WORLD
Here is a splendid seven-room stucco home with magnificent views, on very high location. Home comprises 1,950 feet floor space. Charming home has large living room, fireplace, full-size dining room, two bathrooms, 3 bedrooms. Many picture windows. Heating is hot-water Oil-O-Matic. There is a mortgage of $7,700, and terms will be considered. Surely a buy at $21,000

DUPLEXES—Side-by-side, up and down, from $7,000 to $20,000.

CADBORO BAY—VIEW BUNGALOW
Located on nice lot. A very solid home for $10,000. Terms.

SICKNESS FORCES COTTAGE SALE
FULL PRICE, $3,500
Very small down payment considered. This four-room cottage, location north Douglas, can be occupied immediately.
We Buy, Sell or Exchange—What Have You?
HOPE REALTY LTD., Suite B, Campbell Building, 2-6246; eves., 4-2856, 8-1856, 9-2383.

THE ROYAL TRUST CO.

TO CLOSE AN ESTATE ST. CHARLES ST.
Eight-room semi-bungalow, in excellent condition, inside and out. Consists of living room, dining room, den with fireplace, kitchen on main floor, four bedrooms and two, three-piece bathrooms up. Oil-O-Matic hot-water heating. Full basement with two-piece bathroom. Separate garage and large shed with greenhouse attached. Large lot 88'x297' fully landscaped. Price $9000
Mr. Coles.
THE ROYAL TRUST CO
1205 Government St. 3-4126
Evenings, 2-8752

P. R. BROWN
& SONS LTD. EST. 1906
1112 Broad Street Phone 4-7171

MOUNT TOLMIE
The best view of city, sea and mountains is obtained from this new, ultra-modern seven-room stucco home. On the main floor are a living room 23' x 20', two steps up to dining room 12' x 15', a super kitchen, one large bedroom and a four-piece bathroom. Upstairs there are three large bedrooms and another four-piece bathroom. The basement is two-thirds concrete with drive-in garage. Many other features, including full insulation, hot water Oil-O-Matic heating, sundecks, hardwood flooring throughout. A truly magnificent house at a reasonable price of $21 000
Please Call Mr. Holms, Evenings 4-1005

$1850 DOWN
Furnished or Unfurnished
This spacious bungalow with Duroid roof in a semi-secluded location, consists of large living room, fireplace, three generous bedrooms, family size kitchen with dining area, bathroom and sun porch and utility room. Part basement, hot-air heating. Close to schools, transportation and shopping district. Full price, fully furnished $7250
Full price, unfurnished $6500
Call Mr. Cy Limb, 3-1187, 2-7389

MEHAREY & CO. LTD.
622 VIEW STREET

USED FURNITURE PLUS A WANT AD EQUALS CASH

57 HOUSES FOR SALE

WESTERN
HOMES LTD.
611 YATES STREET

4-ROOM STUCCO
Immediate Possession
LIVING ROOM IS 15X18 WITH FIREPLACE AND OAK FLOORS, TWO BEDROOMS, (ONE TWIN), VERY NICE ELECTRIC CABINET KITCHEN. FULL HIGH BASEMENT WITH ROUGHED-IN RUMPUS ROOM, ELECTRIC WATER TANK AND NEW PIPED FURNACE. SEPARATE MATCHING GARAGE. OWNER LEAVING CITY, WILL TAKE $2,500 DOWN AND GIVE POSSESSION AT ONCE.
FULL PRICE $9500
MR DAMON DAYS, 2-2157; EVES. 2-5642

$5950
$1800 DOWN
$55 MONTHLY
Five rooms, including two bedrooms and dining room. Sun porch would be nice extra bedroom. Separate garage. Taxes $42. Well built and in good condition. Mr Damon days 2-2157; eves. 2-5642

"Revenue Potential" !! JAMES BAY !!
Solid six-room bungalow. Very suitable for side-by-side duplex or for room rental. All rooms are large and in clean condition. Nice size lot. Rear entrance to property. Nice location. Good terms. Full price $6300
Stan Evans or Johnny James 2-2157; Eves., 9-2182, 2-6515

2 IN OAK BAY
Low Down Payments
"THREE BEDROOMS"
!! $2300 DOWN !!
"$65 MONTH"
N.H.A. 4½%
No. 1. A real deal for a thrifty buyer. Situated in the Willows area. This home was built three years ago. Through hall plan, nice living room with fireplace, oak floor, three bedrooms, bright kitchen, tile sink and range wired, archway to dining room, four-piece Pembroke bathroom. Basement, piped furnace, tubs, electric hot-water heater, fireproof drive-in garage. Close to bus and stores. Attractive payments and interest rates at the ful price of $10,750
No. 2. $2,500 down buys this nine-year-old ranch-style bungalow on a double corner lot; 21'x17' living room, full dining room, roomy all-electric cabinet kitchen, two bedrooms, Pembroke bathroom, two nicely-finished rooms in high basement. Oil-o-matic furnace, electric hot-water heater, two-car garage. You can't miss on these terms on the full price of $14,500
Mr. Evans or Mr. James, 2-2157
Eves., 9-2182, 2-6515

$1500 DOWN BRAND NEW
A lovely 4½-room bungalow on ¼ acre within three mile circle. Comprises large living room with open fireplace. Two twin size bedrooms. Spacious cabinet kitchen with dining area. Utility room with laundry tubs.
Full price $7350
Ted Smith 2-2157; Eves. 4-6013

Down $1200 Down FULL BASEMENT Haultain District $50 MONTH
This well built siding bungalow is good buying at the price on these attractive terms. Comprises living room with brick fireplace, two bedrooms with clothes closets. Three-piece bathroom, large modern cabinet kitchen. Full basement, drive-in garage, furnace piped to all rooms, and situated on a well kept large lot with fruit trees, berries, etc. Act fast on this, it will not last long at the full price of $5995
Call Johnny James or Stan Evans 2-2157, eves., 2-6515, 9-2182

"3½-MILE CIRCLE" "HOT-WATER HEATING"
Two-year-old 4-room stucco bungalow. Entrance and through hall plan. Large living room with fireplace. Two good bedrooms with clothes closets. Cabinet kitchen wired for range, dining space. Utility room off kitchen with tubs. Pembroke bathroom, linen closet. Full basement. Electric hot water tank, automatic coal stoker, hot water heating. Drive-in garage. EXTRAS: Venetian blinds, fully insulated, duroid roof and oak floors. Attractive terms.
Full price $8950
Cliff Green, 9-3759; Roy Smith, 4-3019

"$800 DOWN" EAST SOOKE ACREAGE SECLUDED WATERFRONT
This lovely property has approximately five acres with 160 feet of waterfront. Very neat and clean five-room semi-bungalow with ⅝ basement. Huge living room with open fireplace (beamed ceiling and rustic finish). Full-length view veranda. Kitchen with range included, three-piece bathroom. Upstairs has three bedrooms. Completely secluded, flowers and vegetable gardens, lawns, shrubs also glass greenhouse, separate garage and storage shed. Two good wells. Hot and cold running water. Taxes, $54. This is a dandy.
Full price only $8500
(EXCLUSIVE LISTING)
Cliff Green, 2-2157; eves., 9-3759
Roy Smith, 2-2157; eves., 4-3019

FRASER BISCOE
576 YATES 3-9413

CITY
(Walking Distance)
Three bedrooms and bathroom up three rooms down, basement with NEW PIPED FURNACE and drive-in garage. In good condition. ($2,500 down or close offer $65 per month. Price $6500

"FAIRFIELD"
(734)—Don't miss making an appointment to see this lovely RANCH-STYLE BUNGALOW on a good corner lot, which has been attractively landscaped. NO STEPS—OIL-O-MATIC FORCED HOT-AIR HEAT, three bedrooms. Price (terms available) $11,950
Call office 3-9413 or evenings: Mr. Wilkins, 3-4960; Mr. Wilkinson, 2-9761.

"DE LUXE BUNGALOW" (Close to SEA and BEACH)
(760)—Due to reasons of health, the owners regretfully have to leave their home which they had built expressly for them with the best of materials and workmanship. It gleams, and actually radiates the comfort and contentment that everyone desires in a home. Compact floor plan, built to save steps, there are only three at the entrance. OIL HEAT, open fireplace or Rock Gas fire is optional, two bedrooms, full-size dining room. Several essential household appliances can be included. A view of the sea and Mount Baker. Large improved garden lot with young bearing fruit trees and berries.
Can be seen and full particulars obtained by appointment only.
Call office, 3-9413 or evenings: Mr. Wilkins, 3-4960; Mr. Wilkinson, 2-9761.

J. H. WHITTOME
& CO. LTD.
1218 BROAD STREET 2-4255

A RARE OPPORTUNITY
To own this modern, five-room bungalow. Through hall to large living rooms. Oak floors, fireplace, guest dining room. Cabinet kitchen giving the maximum cabinet and counter space (wired for range), dining area. Two large bedrooms. Spacious Pembroke bathroom. Full high basement, piped furnace, drive-in garage. Garden landscaped but could use gardener in this large garden lot. Only $2,250 down, balance as rent. Reduced nearly $1,000 to $8750
Mr. Drew 2-4255. Res., 3-4980

OAK BAY — SOUTH
You will like this attractive (no steps) stucco bungalow. It is 14 years young and has "hot water" heating! A smallish lot with back lane convenience a stone's throw from the bus stop makes this an ideal home for a retired couple. Nice living room with fireplace and built-in bookshelves, venetian blinds; two twin-size bedrooms, cabinet kitchen wired for range and separate garage. In very neat state of decoration.
Don't delay on this one at $8800
Call Guy Meuffels 2-4255; Eves. 2-7042

COLONIAL STYLE FOUR BEDROOMS!
Seven-room, white siding, semi-bungalow with attractive living room 25x15, full-sized dining room, cabinet kitchen, one bedroom and washroom on main floor. Sunroom 15x9. Open stairway with wrought iron railing, leading from large hall to three bedrooms and four piece bathroom. Full cement basement with oil hot-air furnace. Separate matching garage. Large lot. This home is too large for present owner who will give good terms to reliable party.
Price $14,700
Call Mr. T. G. Clarke, 2-4255, Eves. 3-1328

Down $1500 Down WHITE STUCCO SIX YEARS OLD
Entrance hall, large living room, cabinet kitchen, two bedrooms, basement, drive-in garage, four-piece Pembroke. Call Clarence Reynolds, 3-8457, or Ernest Haggis, 9-1647, or W. Hollick, 2-2987, or Hollick Realty Ltd., 2-7514, 2-0732. Office at 1118 Quadra Street.

57 HOUSES FOR SALE

OWNER LEAVING CITY offers compact four-room stucco bungalow. High location and complete with basement, furnace, etc. Property in excellent condition all through. May be bought on reasonable terms with $3,000 down. Full price $6900

HOME AND REVENUE—Up - and - down duplex, self-contained, and may be bought fully furnished with many desirable conveniences. Nice location and in good condition with full cement basement, furnace, etc. A very good buy on terms with $3,500 down. Full price $9450

A. S. MILLER
1309 Blanshard Street 3-0822

Bungalow—Three Bedrooms Mount View District
Practically new and surrounded by new homes in a new subdivision. Very attractive, large kitchen (wired), oak floors, fireplace, Pembroke bath, wash basin in master bedroom, venetian blinds, linos, utility room with laundry trays, attached garage, many other features. Immediate possession and terms arranged at only $8450

ALTON & FLEMING
1006 Blanshard Eves. 3-4762, Days 4-5112

58 WANTED TO BUY—HOUSES

URGENT
We have two clients arriving shortly from the East. We need a four or five-room bungalow for one, and a selection of revenue property for the other. What have you for sale! Call Mr. James or Mr. Evans. Western Homes Ltd., 2-2157; evenings, 2-6515, 9-2182.

IN ANY PART OF OAK BAY, CLIENT will pay cash for three-bedroom, one-floor bungalow, not less than 10 years old. Willows, South of Avenue or similar. $15,000 cash or close to this. Please contact Wm. Bailey at 2-8117 or eves 3-3085 Newstead Realty Ltd., 766 Fort Street.

CASH CLIENT REQUIRES FIVE-ROOM bungalow, Oil-O-Matic heat, few steps, must have some oak trees, up to $12,000 cash. Please call Mr. Belcher, 4-3594 A. Bernard & Co. Ltd., 629 Fort Street. 4-9335.

URGENT!!
Modern 3-bedroom bungalow in Oak Bay, $2,000 down, $75 per month. Quick sale if suitable. Call Mr Wilkins, 3-9413 or 3-4960. Fraser Biscoe, 576 Yates Street.

FOUR OR FIVE-ROOM BUNGALOW required immediately, up to $8,000. Please call Ted Smith, 2-2157; eves., 4-6013.
WESTERN HOMES LTD.

HAVE $800 DOWN PAYMENT AND good monthly payments. What offers in revenue home or otherwise. No agents. Please phone 4-4351.

LET ME HANDLE THE SALE OF YOUR home No fuss or bother Alex Fleming 4-5112; residence 3-4762.

WANTED, OLDER TYPE HOUSE, FIVE rooms or more, state rock bottom price for cash. 9-3473.

59 PROPERTY FOR SALE

GLANFORD GARDENS OFFERS PAVED streets, sidewalks, closed storm drains, boulevard trees, street lighting, playground equipment. Drive out Glanford to Baxter Avenue, turn right at Glanford Gardens sign. High expensive views from cleared lots located on rolling property, 60 feet or more frontage. There are still good lots left to choose from at $850, but they are selling very quickly. YOUR OWN TERMS, AND ONE YEAR TO PAY. All improvements guaranteed by this summer. One lot of the original Glanford Gardens development still available at $695. Please call Mr. Herb. Hodgson at HARRY FOSTER LTD. 1815 Douglas. Phone 2-2101 anytime.

PERFECT SITE FOR THAT DREAM house. 1.86 acres, equal to three large lots, could be subdivided. King George Terrace, through to Lorne Terrace. House 117 adjoins on west, and park on east. High with bottom land and fir trees. Unobstructed view of sea and mountains. Sewer already in for whole property. This is unequalled and the last of its kind. Price $2,400. Box 1763, Victoria Press.

A SPLENDID HIGH VIEW LOT IN CADboro Bay with view of sea for quick sale, $1,300. Also good building lot, cleared, inner Saanich, only $700. Boorman Investment Co. Ltd. 3-7124.

LOT—55x113, AT BRENTWOOD BAY. Few minutes walk from Anchorage. Suitable for year-round residence or summer home. Phone Keating 160k after 7 p.m.

FOUR GOOD BUILDING LOTS SUITable for N.H.A. homes. Near Colquitz Post Office. Prices $500, $550, $750. Call Mr. Ludlow, 2-7276. TOWN & COUNTRY HOMES LTD., 1923 Quadra St.

BRENTWOOD BUILDING LOT. ALL services in. Build where you can see your boat at anchor. L. G. Thomas, owner, Beach Drive, Brentwood.

LARGE PARK-LIKE SEAVIEW LOTS, most sheltered area Gordon Head, within six-mile circle. P. A. Gorse. Telephone 7-2345.

CORNER LEVEL LOT FOR SALE, approximately 73' x 100', corner of North Dairy and Carman, $875. 3-8463.

MAGNIFICENT SEA VIEW, ONE ACRE up. Cleared, water, all utilities. Albert Head. 8-2194.

PRETTY LOT $750. APPROVED BY N.H.A. 66' by 132'. Grange Road. Phone 9-4097

TWO LARGE HIGH LOTS, 75 FT. frontage, cleared, good drainage. $650 each. 4022 Zennia Street. 9-2119.

COLWOOD
One-acre lot and 1½-acre lot. Light and water. Phone 8-1515.

OAK BAY, WILLOWS. 70X117. PHONE 3-2702.

SHERWOOD OAKS
Located above the pool on Cadboro Bay Road. Beautiful large lots each with a sea view. Only a few lots available. The finest building sites on the Island.
Prices from $2000

MADRONA PARK
Located on Haro Road opposite Frank Hobbs School. Only a few of these beautiful Cadboro Bay lots are left.
Priced at $850 and $895
1,000 square feet building restriction.

Northwest Homes
Next to Strathcona Hotel 2-9411 anytime

BUILDING LOTS
MT. TOLMIE—Two panoramic view lots, the only ones left. Almost an acre each. Oaks and seclusion. Each $2650
MT. TOLMIE—56x194, high location, facing south. $1100
ESQUIMALT—60x120, close to schools, fruit trees; level $1100
GORDON HEAD—Sea view; 80x150. $1800
HIGH QUADRA—80x247, oaks; offers considered. $1325
FAIRFIELD—56x132; duplex zoned. $1650
Reg Caselton, 3-8464

PEMBERTON, HOLMES LTD.
1002 GOVERNMENT STREET. 4-8124

COWICHAN BAY WATERFRONT
6½ ACRES of well-timbered gently sloping land, situated on one of the best waterfront locations in Cowichan Bay. There is a five-roomed house, which is fundamentally sound but would need some work inside to make it comfortable. Excellent water supply. Owner advises that he has been offered $2,000 for the timber. This is truly an outstanding buy and can be bought with a very low down payment at $8000
For more details contact J. M. Chesman, 3-4833

PEMBERTON, HOLMES LTD.
1002 Government Street 4-8124

61 ACREAGE FOR SALE

METCHOSIN — BEAUTIFUL SEA AND mountain views to be had from this attractive 38-acre tract of land on Metchosin Road with city water. Ideal for a farm-estate. Over half cleared, balance in timber. Live creek. Farm cottage. Large serviceable barn. NOTE. Adjoining seafrontage may be acquired. In all a very desirable property. Priced right at $18,400. For further details call Mr. Bagshawe or Mr. Hope, 4-4115, The B.C. Land & Investment Agency Ltd.

IN SAANICH—SIXTEEN ACRES GOOD fruit land. Five acres cleared, 1¼ acres planted in strawberries. Some young fruit trees. Beautiful site for building. Good buy. Some terms available. Phone Keating 16-H.

SIX ACRES WITH GOOD BUILDING site nine miles out. Will accept $500 down. Reduced price $1,600. Call Mr. Francis, Res. 2-2349.

Savings of nearly $13,000,000 were effected in fiscal 1953 through adoption of 11,814 suggestions by the Department of the Army. Awards to civilian personnel who made these suggestions totaled $282,520.

TIME OUT! By JEFF KEATS

"Just think, I'm only 4 over par up to this point!"

Manitoba Oil Wealth Becoming Big Factor

WINNIPEG (BUP) — Manitoba, always considered a distribution centre for both manufactured goods and agricultural produce, has developed a new field, and present indications are that it will be twice as valuable in 1954 as it was last year.

The new field is oil.

Manitoba had 80 producing wells at the end of 1953, with more being discovered every day. The monthly production for the Manitoba fields was not high for the first 10 months of 1953, it amounted to only 440,000 barrels, but in November of last year the wells spurted forth 100,000 barrels.

Manitoba's Premier Douglas Campbell said he expects the 100,000 barrel a month figure to remain all through 1954.

If the premier's figure is correct, and oil experts in the province haven't denied his estimate, the 1954 total production will be double last year's total.

The value of Manitoba oil in 1953 was $1,475,000, a sizeable figure compared with the 1952 production of only $229,299.

Oil companies should garner something in the neighborhood of $3,000,000 this year.

The development of the Manitoba oil industry hasn't been without its birth pains, however.

Early in January, the leader of the official opposition in the Manitoba legislature, Errick F. Willis, charged that prices in Manitoba were too high considering the oil output of the province and demanded an investigation. The charge was loudly answered by both government and oil company officials.

"If anyone can present facts which will substantiate an inquiry Imperial Oil will give the fullest co-operation to any properly constituted investigating body," said C. A. Robinson, divisional manager of Imperial Oil in Manitoba.

Manitoba Minister of Natural Resources, Charles E. Greenlay, said there was no need for an investigation, in the government's opinion.

Oil producers in Manitoba are allowed to bring into production only one well to every 40 acres, and each well is limited to a production of 75 barrels a day.

This policy was also challenged by the convervative leader. But the government said the oil companies had never objected to the limits set by the Oil and Gas Conservation Board, and they had set up their own committees to study production.

The allowable production figure is changed periodically, and changes are expected to allow the wells in the Virden-Roselea area to produce between 100 and 110 barrels a month.

The oil producing area is centred around the Virden-Roselea fields, in the south-western section of the province. This will likely remain the biggest producing area according to the experts, even though oil has been found in other districts although in lesser quantity.

DIFFICULTIES FACED

Manitoba's sedimentary section is not nearly as vast as those in Saskatchewan and Alberta but present indications are that the areas are making up for their lack of size by prolific production.

The size of Manitoba's sedimentary area isn't of too much concern to oil experts here, who say other places have had smaller sedimentary areas than Manitoba has and have proved to be of very great importance to the oil industry.

There remain many difficulties to be ironed out in this newborn business but as the president of the Royalite Oil Company, C. U. Danniels said, "You can't produce 600,000 barrels of oil a year and not have a good future."

FLO STARTS

(Continued From Page 1)

to board tug Island Champion which is the official workboat.

The Champion will take her to the takeoff point where she will go ashore for greasing. This takes about 20 minutes and she will then be ready for the plunge.

As she enters the water, Harold B. Elworthy, Island Tug and Barge president, the official starter, will fire a gun to mark the actual commencement.

Swim co-chairman Stuart Keate, Times' publisher, and Fred Manning, Bapco vice-president, along with "Mom" Chadwick, Bapco president J. Carl Pendray and vice-president H. J. Pendray, will be among the official party as she goes into the water.

Meanwhile a flotilla of the U.S. coast guard under Commander Robert McCaffery will arrive from Port Angeles to take over the job of policing the course.

As soon as Miss Chadwick is in the water the coaching boat, with head coach Archie McKinnon, assistant Jack Todd and Dick Chadwick, will take post beside her and the swim will be under way.

Meanwhile the official party and press, radio, TV and movie representatives will be rushed by special bus to Fisherman's Wharf where boats will be awaiting to take them aboard. They will join the swim within the hour.

Swim authorities this morning repeated their request to spectator boats to stay outside the "protection area" which is described on the special supplement with this paper.

This is essential to prevent interference with Miss Chadwick.

The coast guard will patrol front, sides and back of this area and a continuous helicopter patrol will be maintained around it.

Only boats flying official swim pennants will be permitted in the area.

French Diplomat Shucks Politics, Revels in Beauty

Henri Hoppenot, France's permanent delegate to the United Nations, visited Victoria today and spent the afternoon sightseeing.

Accompanied by his wife, the French government representative declined to discuss with newsmen the world situation, Indo-China or other "business matters."

"I am on a short holiday," he explained. "I make no comment."

He readily discussed his holiday, however, and was enthusiastic about Canada.

"This is my first visit to Canada and I am enjoying it very much," he said. "The scenery is wonderful and the people are most kind and helpful."

M. Hoppenot left New York the beginning of the week and intends to be back there by next week-end. He arrived in Victoria this morning by bus from Nanaimo, after having visited Vancouver. He leaves tonight for Seattle from where he will head for San Francisco.

EPILEPSY

(Continued from Page 1)

It was learned, meanwhile, that someone who identified himself as a judge telephoned Coroner Taillon from Corbeil, Ont., several times Friday night attempting to have the autopsy called off. Taillon said he was in no position to do that because he was not satisfied at the time about the cause of death.

The mystery of Emilie's death at a time when no one outside the immediate family even knew she was ill heightened following another disclosure that it was nearly five hours from the time she died to when the coroner was called. Taillon was notified by Dr. Albert Joannette, who said he arrived at the convent-home after the girl died.

It also was learned that she died alone with her face buried in a pillow, apparently after fighting for breath.

Nuns at the home refused to comment when a reporter sought to find out why no doctor was called when it was obvious Emilie was very ill. Orders went through the white building that no telephone inquirers were to be given any information.

Emilie's body was taken after the autopsy to the George Godin funeral parlor here where it was embalmed. It then was put aboard a hearse for the more than 300-mile drive to Corbeil. Her 26-year-old sister Rose and brother-in-law, Maurice Girouard of Waterloo, Que., planned to follow the hearse in a car.

Don Oliver, 10-year-old comic cowboy from the Mount Tolmie district, won first place among nine contestants with a guitar and vocal rendition of "Y'all Come" at the showboat's amateur night performances Friday.

Placing second was 20-year-old classical pianist Roy Byfield 484 Sturdy. The pair will compete in amateur finals later this month.

TIMES TV WEEK

Sunday, August 8

CBUT-TV Channel 2	KOMO-TV Channel 4	KING-TV Channel 5	TIME P.M.	KTNT-TV Channel 11	KVOS-TV Channel 12	KMO-TV Channel 13
Sportscholar	Farm Show	Geoff. Harwood	5.00	Sunday Theatre	Movie	
Willie Wonderful	Farm Show	Child and School	5.15	Sunday Theatre	Movie	Bible Puppets
This Is Life	Farm Show	Child and School	5.30	Sunday Theatre	This Is Life	Church
This Is Life	Farm Show	Cecil Solly	5.45	Sunday Theatre	This Is Life	Church
News	Joe Palooka	King's X-Road	6.00	Sunday Theatre	Faith	Church
Magazine	Joe Palooka	King's X-Road	6.15	Sunday Theatre	Faith	Church
Festival	Roy Rogers	Paul Whiteman	6.30	Sunday Theatre	This Is	We Believe
Festival	Roy Rogers	Paul Whiteman	6.45	Sunday Theatre	the Life	"Bible Puppets"
Our Miss	College	Paul Whiteman	7.00	Playtime	Fearless	Million $ Movie
Brooks	College	Paul Whiteman	7.15	Playtime	Fosdick	"Turnabout"
Music	Mr. Peepers	Charlie Chan	7.30	What's My Line	Hank	"Turnabout"
Music	Mr. Peepers	Charlie Chan	7.45	What's My Line	McCune	"Turnabout"
Toast of	Comedy Hour	Charlie Chan	8.00	Toast of Town	Films	"Turnabout"
the Town	Comedy Hour	Charlie Chan	8.15	Toast of Town	What's Trouble	"Turnabout"
Toast of	Comedy Hour	Follow That Man	8.30	Toast of Town	Hollywood	"Turnabout"
the Town	Comedy Hour	Follow That Man	8.45	Toast of Town	Half-Hour	"Turnabout"
Four Star	TV Playhouse	Gold Cup	9.00	GE Theatre	Ruggles	"Turnabout"
Playhouse	TV Playhouse	Review	9.15	GE Theatre	of Redgap	"Turnabout"
Feature	TV Playhouse	Gold Cup	9.30	Man Behind the	into the	"Turnabout"
Feature	TV Playhouse	Review	9.45	Badge	Night	"Turnabout"
Feature	$ a Second	Death Valley	10.00	The Web	Candlelight	"Turnabout"
Feature	$ a Second	Death Valley	10.15	The Web	Candlelight	"Turnabout"
Feature	The Hunter	Falcon	10.30	Washington	Candlelight	"Turnabout"
News; Weather	The Hunter	Falcon	10.45	Late Show	Candlelight	"Turnabout"
	Meet the Press	Headlines	11.00	"Air Spies"	Candlelight	"Turnabout"
	Meet the Press	"Daughter	11.15	"Air Spies"	News	"Turnabout"
	Swimming	of the	11.30	"Air Spies"	News	"Turnabout"
	Swimming	West"	11.45	"Air Spies"	Sign Off	Sign Off

Monday, August 9

CBUT-TV Channel 2	KOMO-TV Channel 4	KING-TV Channel 5	TIME P.M.	KTNT-TV Channel 11	KVOS-TV Channel 12	KMO-TV Channel 13
Cowboy Corner	Pinky Lee	King's Kamera	5.00	Home Show	Milady's Movie	No Television Scheduled
Cowboy Corner	Pinky Lee	King's Kamera	5.15	Portia	Milady's Movie	
Cowboy Corner	Howdy Doody	Boreson	5.30	Search	Milady's Movie	
Cowboy Corner	Howdy Doody	Boreson	5.45	Guiding Light	Milady's Movie	
Test Pattern	Mother Goose	Sheriff Tex	6.00	Dandy Time	Milady's Movie	
Test Pattern	Mother Goose	Sheriff Tex	6.15	Dandy Time	Film Parade	
Test Pattern	Chuckwagon	Sheriff Tex	6.30	Doug Edwards	Melody Time	
Test Pattern	Chuckwagon	Blinky	6.45	TV Top Tunes	Serial Time	
CBC News	Sports	Superman	7.00	Summer Theatre	Liberace	
Almanac	News	Superman	7.15	Summer Theatre	Liberace	
Living	Tony Martin	Early Edition	7.30	Summer Theatre	Gold Bergs	
Living	Camel News	Weathrmn; Sprts	7.45	Summer Theatre	Gold Bergs	
Foreign Intrigue	Hopalong	Duffy's Tavern	8.00	Burns and	King's X-Road	
Foreign Intrigue	Cassidy	Duffy's Tavern	8.15	Allen	King's X-Road	
Amos 'n' Andy	Comment	Doctor	8.30	Arthur Godfrey	Wrestling	
Amos 'n' Andy	Comment	I.Q.	8.45	Arthur Godfrey	Wrestling	
Lacrosse	Recital Hall	You Asked	9.00	"Pub. Defender"	Front Page Det.	
Lacrosse	Recital Hall	For It	9.15	"Pub. Defender"	Front Page Det.	
Lacrosse	Bob Montgomery	Foreign Intrigue	9.30	Masquerade	Candlelight	
Lacrosse	Bob Montgomery	Foreign Intrigue	9.45	Masquerade	Theatre	
Lacrosse	Bob Montgomery	Pontiac Play	10.00	Rocky King	Candlelight	
Lacrosse	Bob Montgomery	Frank Veloz	10.15	Rocky King	Theatre	
Playhouse	Droodles	Mr Make It	10.30	News	Candlelight	
Playhouse	Droodles	Wrestling	10.45	Late Show	Theatre	
Playhouse	All-Stars	Wrestling	11.00	"Mr. Gregory"	Sign Off	
Playhouse	All-Stars	Wrestling	11.15	"Mr. Gregory"		
News; Weather	Newspaper; Spts.	Wrestling	11.30	"Mr. Gregory"		
	Curtain Time	Playback	11.45	"Mr. Gregory"		

Tuesday, August 10

CBUT-TV Channel 2	KOMO-TV Channel 4	KING-TV Channel 5	TIME P.M.	KTNT-TV Channel 11	KVOS-TV Channel 12	KMO-TV Channel 13
Jr. Sports	Pinky Lee	King's Kamera	5.00	Home Show	Milady's Movie	No Television Scheduled
Telestory	Pinky Lee	King's Kamera	5.15	Portia	Milady's Movie	
Range Rider	Howdy Doody	Boreson	5.30	Search	Milady's Movie	
Range Rider	Howdy Doody	Boreson	5.45	Guiding Light	Milady's Movie	
Test	Mother Goose	Sheriff Tex	6.00	Dandy Time	Milady's Movie	
Pattern	Mother Goose	Sheriff Tex	6.15	Dandy Time	Film Parade	
Test	Chuckwagon	Sheriff Tex	6.30	Doug Edwards	Melody	
Pattern	Chuckwagon	Sheriff Tex	6.45	Holiday	Time	
News	Sports	Kit	7.00	Early Show	Junior Crossroads	
Almanac	News	Carson	7.15	Early Show	Armchair Advent.	
Hobbies	Mr Sweeney	Early Edition	7.30	Early Show	Weather Eye	
Hobbies	Camel News	Weatherman	7.45	Early Show	Serial Time	
Col March	Range	To Be Announced	8.00	Early Show	King's	
Col. March	Rider	To Be Announced	8.15	Early Show	Crossroads	
Looking at Art	Amos 'n Andy	To Be Announced	8.30	Flash Gordon	Facts	
Looking at Art	Amos 'n Andy	To Be Announced	8.45	Flash Gordon	Facts	
Playbill	Summer Play	Adolphe	9.00	Meet Millie	Industry Parade	
Playbill	Summer Play	Menjou	9.15	Meet Millie	Meet the Victim	
Late Show	Top Plays	Jamboree	9.30	Suspense	Sports Parade	
Late Show	Top Plays	Jamboree	9.45	Suspense	Candlelight	
What's My Line	Truth or	Danny	10.00	Danger	Candlelight	
What's My Line	Consequences	Thomas	10.15	Danger	Theatre	
Feature Film	Hayride	Boris Karloff	10.30	4-Star Playhouse	Candlelight	
Feature Film	Hayride	Boris Karloff	10.45	4-Star Playhouse	Theatre	
Feature Film	Arthur Murray	World Today	11.00	News	Candlelight	
Feature Film	Arthur Murray	Longacres	11.15	Late Show	Theatre	
News; Weather	Newspaper; Spts.	Name's the	11.30	'Mme. Tussaud's'	Sign Off	
	Wrestling	Same!	11.45	'Mme. Tussaud's'		

Wednesday, August 11

CBUT-TV Channel 2	KOMO-TV Channel 4	KING-TV Channel 5	TIME P.M.	KTNT-TV Channel 11	KVOS-TV Channel 12	KMO-TV Channel 13
Small Fry	This Afternoon	King's Kamera	5.00	Home Show	Milady's Movie	
Small Fry	This Afternoon	King's Kamera	5.15	Portia	Milady's Movie	
Test Pattern	Howdy Doody	Boreson	5.30	Search	Milady's Movie	
Test Pattern	Howdy Doody	Boreson	5.45	Guiding Light	Milady's Movie	
Test	Mother Goose	Sheriff Tex	6.00	Cartoon Time	For the Ladies	
Pattern	Mother Goose	Sheriff Tex	6.15	Dandy Time	Film Parade	
Test Pattern	Chuckwagon	Sheriff Tex	6.30	Doug Edwards	Melody	Matinee
Test Pattern	Stories	Sheriff Tex	6.45	TV Top Tunes	Time	Kiddie Karnival
News	Sports	Wild Bill	7.00	Fights	Junior Crossroads	Super Serial
Almanac	News	Hickok	7.15	Fights	Armchair Advent.	Super Serial
Living	Sweeney	Early Edition	7.30	Fights	Weather Eye	Westernaires
Living	To Be Announced	Weathrmn; Sprts	7.45	Howie Odell	Serial Time	Chinchilla
To Be Announced	Playback	Lone	8.00	Sports	King's	Sagebrush Thtre.
To Be Announced	Gold Cup Pre.	Ranger	8.15	Baseball	Crossroads	Sagebrush Thtre.
Life With Liz	My Little	Four Star	8.30	Ramar	Ramar	Sagebrush Thtre.
Life With Liz	Margie	Playhouse	8.45	Ramar	Ramar	Sagebrush Thtre.
Boxing	Kraft TV	"Joaquim	9.00	Red Skelton	Amos	Roy Gordon
Boxing	Kraft TV	Murietta"	9.15	Red Skelton	'n Andy	Roy Gordon
Boxing	Kraft TV	Playhouse 15	9.30	Red Skelton	I Led	Wrestling
Boxing	Kraft TV	Fishing	9.45	Red Skelton	Three Lives	Wrestling
Duffy's	This Is	TV Tryouts	10.00	Strike It	Front Page Det.	Wrestling
Tavern	Your Life	TV Tryouts	10.15	Rich!	Front Page Det	Wrestling
Playbill	I Married	My Hero	10.30	I've Got	Theatre	What to Do?
Playbill	Joan	My Hero	10.45	a Secret	Candlelight	What to Do?
Playbill	Life With	World Today	11.00	Janet Dean, RN	Theatre	Sports Album
Playbill	Elizabeth	News, Review	11.15	Janet Dean, RN	Candlelight	Sports Album
Playbill	Newspaper; Spts	"Milady and	11.30	Boston Blackie	Theatre	Sign Off
News; Weather	Curtain Time	the Musketeers"	11.45	Boston Blackie	Sign Off	

Thursday, August 12

CBUT-TV Channel 2	KOMO-TV Channel 4	KING-TV Channel 5	TIME P.M.	KTNT-TV Channel 11	KVOS-TV Channel 12	KMO-TV Channel 13
Test Pattern	Pinky Lee	King's Kamera	5.00	Home Show	Milady's Movie	
Test Pattern	Pinky Lee	King's Kamera	5.15	Portia	Milady's Movie	
Wild Bill	Howdy Doody	Boreson	5.30	Search	Milady's Movie	
Hickok	Howdy Doody	Boreson	5.45	Guiding Light	Milady's Movie	
Test	Mother Goose	Sheriff Tex	6.00	Dandy Time	For the Ladies	
Pattern	Mother Goose	Sheriff Tex	6.15	Dandy Time	Film Parade	
Test	Chuckwagon	Sheriff Tex	6.30	Doug Edwards	Melody	Matinee
Pattern	Stories	Sheriff Tex	6.45	Song Shots	Time	Old-Timer
News	Sports	Annie	7.00	Big Picture	Junior Crossroads	Super Serial
Almanac	News	Oakley	7.15	Big Picture	Armchair Advent.	Super Serial
Hidden Pages	Sweeney	Early Edition	7.30	Place the Face	Weather Eye	Westernaires
Hidden Pages	Camel News	Weathrmn; Sprts	7.45	Place the Face	Serial Time	Pub. Prosecutor
Vic Obeck	Cisco Kid	Abbott and	8.00	Bob Gleason	King's	Magic Show
Vic Obeck	Cisco Kid	Costello	8.15	Bob Gleason	Crossroads	Chinchilla Derby
To Be Announced	Groucho Marx	Life of	8.30	Showhouse	Cisco Kid	Sagebrush Thtre.
To Be Announced	Groucho Marx	Riley	8.45	Showhouse	Cisco Kid	Sagebrush Thtre.
Fighting Words	Dragnet	Highway 99	9.00	Showhouse	Candid	Sagebrush Thtre.
Fighting Words	Dragnet	Highway 99	9.15	Showhouse	Camera	Sagebrush Thtre.
Kraft TV	Ford	Lone Wolf	9.30	Big Town	Mr and Mrs.	Lucky 13
Kraft TV	Theatre	Lone Wolf	9.45	Big Town	North	Lucky 13
Kraft TV	The Marriage	Racket Squad	10.00	Mr. McNutley	Liberace	To Be Announced
Kraft TV	The Marriage	Racket Squad	10.15	Mr. McNutley	Liberace	To Be Announced
To Be Announced	Newsreel	Stage	10.30	I Led 3 Lives	Ford	Hollywood
To Be Announced	To Be Announced	Five	10.45	I Led 3 Lives	Theatre	Hollywood
News; Weather	Visitor	World Today	11.00	News	Cinema	Wrestling
	Visitor	Great Fights	11.15	Movie	Cinema	Wrestling
	Newspaper; Spts.	"Algerian	11.30	"Dancing	Cinema	Wrestling
	Curtain Time	Candlelight"	11.45	Pirate"	Cinema	Sign Off

Friday, August 13

CBUT-TV Channel 2	KOMO-TV Channel 4	KING-TV Channel 5	TIME P.M.	KTNT-TV Channel 11	KVOS-TV Channel 12	KMO-TV Channel 13
Roy Rogers	This Afternoon	King's Kamera	5.00	Home Show	Milady's Movie	
Roy Rogers	This Afternoon	King's Kamera	5.15	Portia	Milady's Movie	
Test Pattern	Howdy Doody	Sheriff Tex	5.30	Search	Milady's Movie	
Test Pattern	Howdy Doody	Sheriff Tex	5.45	Guiding Light	Milady's Movie	
Test	Mother Goose	Sheriff Tex	6.00	Cartoon	Milady's Movie	
Pattern	Mother Goose	Sheriff Tex	6.15	Dandy Time	Film Parade	
Test	Farm and	Super	6.30	Football	Melody	Matinee
Pattern	Garden	Circus	6.45	Football	Time	Old-Timer
News	Gillette Sports	Super	7.00	Football	Junior Crossroads	Million $ Movie
Almanac	Gillette Sports	Circus	7.15	Football	Armchair Advent.	"15 Wives"
Living	Great Sports	Early Edition	7.30	Football	Weather Eye	"15 Wives"
Living	Camel News	Wethrman; Sprts	7.45	Football	Serial Time	"15 Wives"
Stock Cars	The Duke	Gold Cup Pre.	8.00	Football	Little Show	"15 Wives"
Stock Cars	The Duke	Gold Cup Pre.	8.15	Football	Playhouse	"15 Wives"
Stock Cars	Waterfront	Trouble With	8.30	Football	Playhouse	"15 Wives"
Stock Cars	Waterfront	Father	8.45	Football	Playhouse	"15 Wives"
Denny Vaughan	Mystery	Ozzie and	9.00	Football	Playhouse	"15 Wives"
Denny Vaughan	Mystery	Harriet	9.15	Football	Playhouse	"15 Wives"
Hal Denton	TV Soundstage	City Detective	9.30	Our Miss	Empire	"15 Wives"
Hal Denton	TV Soundstage	City Detective	9.45	Brooks	Theatre	"15 Wives"
Doug Fairbanks	Four-Star Films	Pride	10.00	Star Theatre	Wrestling	"High Fury"
Doug Fairbanks	Four-Star Films	Family	10.15	Star Theatre	Wrestling	"High Fury"
Panorama	Four-Star Films	Badge 714	10.30	Stranger	Wrestling	"High Fury"
Panorama	Four-Star Films	Badge 714	10.45	Stranger	Wrestling	"High Fury"
Panorama	Four-Star Films	World Today	11.00	News	Candlelight	"High Fury"
Panorama	NW Newsfile	"Pick a Star"	11.15	Wrestling	Theatre	"High Fury"
Panorama	Newspaper; Spts.	"Pick a Star"	11.30	Wrestling	Candlelight	"High Fury"
New; Weather	Curtain Time	"Pick a Star"	11.45	Wrestling	Theatre	"High Fury"

Saturday, August 14

CBUT-TV Channel 2	KOMO-TV Channel 4	KING-TV Channel 5	TIME P.M.	KTNT-TV Channel 11	KVOS-TV Channel 12	KMO-TV Channel 13
Cowboy Corner	Our World	Bar Five	5.00	Movie Theatre	Milady's Movie	
Cowboy Corner	Our World	Bar Five	5.15	Movie Theatre	Milady's Movie	
Cowboy Corner	Mr. Wizard	Bar Five	5.30	Movie Theatre	Milady's Movie	
Cowboy Corner	Mr. Wizard	Bar Five	5.45	Movie Theatre	Milady's Movie	
Test Pattern	Sat Corral	Matinee	6.00	Movie Theatre	Milady's Movie	
Test Pattern	Sat Corral	Matinee	6.15	Movie Theatre	Film Parade	
Test Pattern	Sat Corral	Matinee	6.30	Movie Theatre	Melody	
Test Pattern	Sat Corral	Matinee	6.45	Movie Theatre	Time	
News	Sport Folio	Gene Autry	7.00	That's My Boy	Paradise Island	Matinee
Almanac	News	Gene Autry	7.15	That's My Boy	Going Places	Old-Timer
On the Spot	Youth Knows	Who's Boss	7.30	Beat the Clock	TV Shot	Gospel
On the Spot	Youth Knows	Who's Boss	7.45	Beat the Clock	TV Shot	Westernaires
Stage Show	Bank on Stars	Big Picture	8.00	Dorsey Bros.	Western	Laurel and
Stage Show	Bank on Stars	Big Picture	8.15	Dorsey Bros.	Theatre	Hardy
Stage Show	Amateur Hour	Break the	8.30	Dorsey Bros.	Film	Movie Time
Stage Show	Amateur Hour	Bank	8.45	Dorsey Bros.	Parade	"Pardon Us"
Wrestling	Sat. Nite Review	Playhouse	9.00	Two For Money	Big Picture	"Pardon Us"
Wrestling	Sat. Nite Review	Playhouse	9.15	Two For Money	Big Picture	"Pardon Us"
Wrestling	Sat. Nite Review	"Twilight	9.30	Jack Parr	Gaddis	Hollywood
Wrestling	Sat. Nite Review	Song"	9.45	Jack Parr	Public Prosecutor	Hollywood
Two on Aisle	Sat. Nite Review	Mr. D.A.	10.00	Star Parade	Candlelight Thtr	Wrestling
Two on Aisle	Sat. Nite Review	Mr. D.A.	10.15	Star Parade	Candlelight Thtr	Wrestling
Two on Aisle	Private Sec.	"Ideal Husband"	10.30	Two in Love	Candlelight Thtr	Wrestling
Two on Aisle	Private Sec.	"Ideal Husband"	10.45	Two in Love	Candlelight Thtr	Wrestling
Two on Aisle	Curtain Time	"Ideal Husband"	11.00	Late Show	Candlelight Thtr	Movie Time
Two on Aisle	Curtain Time	"Ideal Husband"	11.15	"Big	Sign Off	Movie Time
News; Weather	Curtain Time	"Ideal Husband"	11.30	House		Movie Time
	Curtain Time	"Ideal Husband"	11.45	Mutiny"		Sign Off

CBUT-TV Channel 2	KOMO-TV Channel 4	KING-TV Channel 5	TIME P.M.	KTNT-TV Channel 11	KVOS-TV Channel 12	KMO-TV Channel 13

Morning Programs Are Carried Daily.

Kamloops Band Opens Festival In Netherlands

KERKRADE, The Netherlands (Reuters) — Dutch education minister, Joseph Cals, Friday night opened Kerkrade's second world music contest in which over 5,000 musicians are expected to take part.

More than 100 amateur bands from 15 European countries and Canada are here to compete.

The Canadian band, of 55 boys and girls from Kamloops, B.C., high school, will give a concert next Friday. The band will present 16 numbers.

COSTS BEING SHARED

The cost of their visit, including transport, runs to 125,000 guilders ($33,600) and is being shared by the Kamloops students and citizens, the city of Kerkrade and the Dutch broadcasting network. The Kamloops people contributed in a drive organized by the Kiwanis Club of Kamloops, to which the provincial government of British Columbia also subscribed.

The Canadian band, drawn up in full regalia, played the Dutch national anothem and "O Canada" as the official guests left the town hall. It then led a procession to the festival grounds.

ROCK SALT

Halite or rock salt is a mineral consisting of the chloride of sodium resulting from the evaporation of salt water.

TENDERS FOR

Plumbing, Heating and Roofing

Sealed tenders for above work to be done at the Mountain View Home will be received by the City Clerk, City Hall, Victoria, B.C., up until noon on Wednesday, August 25th, 1954.

Specifications of the proposed work may be obtained from the undersigned.

The Plumbing and Heating to be tendered separate from the roofing and if the amount of any tender exceeds $2,000 it must be accompanied by a certified deposit cheque equal to 5% thereof made payable to the City Treasurer. Envelope containing tender must bear a reference to the item tendered on.

The lowest or any tender will not necessarily be accepted

G. F. SHARPE,
City Purchasing Agent.

City Hall, Victoria, B.C.
August 4, 1954.

TENDERS

SEALED TENDERS addressed to the undersigned and marked "TENDER FOR TIMBER" will be received up to twelve o'clock noon, P.D.S.T. Tuesday, August 31st, 1954, for all merchantable timber of over twelve inches (12") in diameter, breast high, situate, lying and being on Part of Section Fifty-seven (57), Goldstream District.

Plans, maps, conditions of contract, form of tender, and all other necessary information may be obtained by application to the undersigned.

Each tender must be accompanied by a security deposit of Three Thousand Dollars ($3,000.00), which deposit will be forfeited in the event of a tenderer refusing to enter into a contract in the form attached to the Form of Tender on the basis of his tender if called upon to do so, or failing to satisfactorily complete such a contract. Cheques of unsuccessful tenderers will be returned.

Any tender not accompanied by a security deposit as described will not be considered.

The undersigned does not bind itself or its client to accept the highest or any tender.

DATED at Victoria, British Columbia, this 5th day of August A.D., 1954.

CLAY, MacFARLANE, EIJIS & POPHAM,
Solicitors,
639 Fort Street,
Victoria, B.C.

Sea Thriller at Capitol

Walter Pidgeon, left, co-stars with Van Johnson in "Men of the Fighting Lady," now showing at the Capitol Theatre. The MGM thriller features the men of the aircraft carriers.

U.S. HAS 100,000 SPIES, SAYS MOSCOW

WASHINGTON (AP)—Moscow radio says "the United States intelligence service" employs more than 100,000 "active spies and saboteurs."

And it passes these anti-spy tips on to Soviet citizens:

Don't be chatty. Stay sober. Keep official documents where they belong—in the office.

This information on espionage went out over the air waves recently, beamed from Moscow in the Russian language to Soviet Far Eastern provinces. It was put out strictly for home consumption, but U.S. listening posts picked it up and reported to Washington.

Handicapped Earn Place in Business

Value of Disabled Persons in Job World Told City Business Leaders by Blakeney

"The employer who refuses employment to the handicapped is a robber," said Fred Blakeney, businessman and Victoria president of Canadian League for the Handicapped, speaking at a luncheon meeting Friday in Empress Hotel.

He addressed a joint meeting of local Lions and representatives from eight other organizations, including the city and Public Utilities Commission.

Purpose of the meeting was to familiarize businessmen with the capabilities of handicapped persons in productive positions.

A movie, filmed here by Colin Fensham of Victoria Movie Club, in co-operation with the Canadian League for the Handicapped, was shown to the assembly.

It illustrated work done by handicapped persons in Victoria, several of whom operate their own businesses, or perform specialized tasks for local industries.

Blakeney, himself handicapped by muscular dystrophy, explained that an employer who refuses a handicapped man or woman employment is robbing himself of a productivity which is finely developed due to the handicap.

That employer also robs the community of an employed person's social contributions, and the taxpayer of money, since unemployed individuals are a burden on welfare services, said the speaker.

HIGHLY DEVELOPED

The handicapped person may not be as versatile as a normal worker, but his skills are more highly developed, Blakeney said. Furthermore, when properly placed and trained, the handicapped person is capable of still greater development.

Compared with non-handicapped workers, the handicapped person is more productive, as large industrial firms like Ford of Canada and Canadian Industries Ltd. have shown, said the league president.

He finished with the request that the handicapped be judged on the basis of what they can do, not on what they cannot do. "We ask one thing: a chance to prove our worth."

Final scenes for the film, "Handicaps Unlimited," were taken by Fensham at the luncheon. When completed, coast television stations plan to broadcast the film.

At the head table were: Ald. Millard Mooney; city welfare administrator, William Hooson; Gyro Club secretary, W. Hudson; Fred Blakeney; Unemployment Insurance Commission representative, Harry Smith; Chamber of Commerce past-president, Tom Denny; Rotary Club president, Dr. J. T. Cruise; Jubilee Hospital social services director, A. Gilmour; Public Utilities Commission chairman, Percy George, and members of Victoria and Esquimalt Lions Clubs.

Kefauver Easily Wins Democratic Primary

NASHVILLE, Tenn. (UP) — Sen. Estes Kefauver trounced Rep. Pat Sutton easily in the Democratic primary yesterday to keep his Senate seat despite charges he enlisted anti-southern support in quest of the presidential nomination two years ago.

The impressive victory of the 51-year-old crime prober who captured the Democrats' fancy nationally in the 1952 preference primaries was expected to project him into party plans for 1956.

BOARD OF SCHOOL TRUSTEES OF SCHOOL DISTRICT NO. 69 (QUALICUM)

Invites Tenders for the erection of an additional classroom to the French Creek (Coombs) School, Coombs, B.C. Plans and specifications may be obtained from the undernoted on deposit of $5.00.

Sealed Tenders marked "Tender—French Creek (Coombs) School" to be filed with the undernoted not later than 5 p.m. August 24th, 1954.

Certified cheque in the amount of 5% of the Tender to be included with Tender.

Lowest or any Tender not necessarily accepted.

JAMES H. WHITE,
Secretary-Treasurer,
School District No. 69 (Qualicum),
Qualicum Beach, B.C.

be certain
choose BURTON!

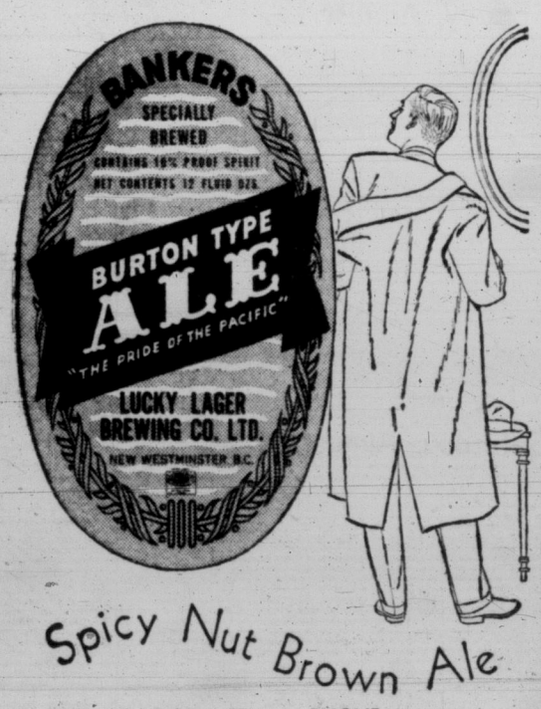

Spicy Nut Brown Ale

FREE HOME DELIVERY • PHONE 4-4179

LUCKY LAGER BREWING CO. LTD.
NEW WESTMINSTER, B.C.

This advertisement is not published or displayed by the Liquor Control Board or by the Government of British Columbia.

COACH LINES MYSTERY TRIPS

Enjoy one of Vancouver Island's famous Beauty Spots ?

SUNDAYS—2 to 6 p.m.

V. I. COACH LINES
3-1177

Action on 1-Way Streets, Grants To Be Taken by Council Thursday

Members of City Council will interrupt their summer vacation next week to give final passage to a by-law abolishing one-way streets, and to apportion $8,000 to eight charitable institutions.

The mayor has called a meeting for Thursday at 2.

Although there is no question of the council giving final reading to the traffic change, it will be mid-September before one-way streets are actually eliminated.

A 30-day waiting period is required before the change can be implemented.

The question of charitable grants will come before council again since the Community Chest has declined to act as the council's distribution agency. Council last July offered the $8,000 to the chest on the condition that it be divided between eight organizations which had applied to council for assistance.

The Chest said it could not undertake such a venture since five of the eight organizations named were not Chest members.

Levi Hutchins of Concord, N.H., invented an alarm clock 165 years ago. The clock, 29 inches tall and 14 inches wide, rang only at a specified hour. It could not be set or altered.

REGINA RCMP BAND, RCA IN SUNSET CEREMONIES

Next sunset ceremony will be on Monday, August 9, by a touring RCMP band from Regina and the Royal Canadian Artillery (regular force).

The police band will play from 2.30 p.m. to 3.30 p.m. on the lawn of the Veterans' Hospital and at 7 p.m. that night will play for a ceremony sponsored by the committee of the Canadian Citizenship Council on the Legislative Buildings lawn. A concert will follow the ceremony and will last until sunset ceremonies start.

Tuesday, Wednesday and Thursday the navy with its Naden band and gun crews will take over the flag lowering rites.

Canada Must Regard Other Values—Duke

Material Gain Not End in Itself Edinburgh Tells Vancouver Group

VANCOUVER (CP)—The Duke of Edinburgh reminded Canada today that she must not forget other values in the rush to develop resources.

He included the message in a crisp speech at a luncheon tendered by the Men's Canadian Club of Vancouver. He spoke five minutes, from notes.

The Duke said Canada must remember that development is only material gain and not an end in itself.

"Unless we think of our children and the future the work will have been in vain and vast resources will have been squandered.

"We should work for a happy, secure and peaceful life for the generations to come after us."

FAMILY PARTY

A high standard of moral values must be maintained. There must be a stable pattern of community life without injuring opportunities to pioneer.

The Duke started off with a couple of quips about the British Empire Games. He has been a regular visitor to the athletic events.

"I think I can say without any reservations that I am delighted to be back," he said.

And then he added that if the athletes were getting meals like the one he had just finished eating—cold British Columbia salmon was the main dish—"it's no wonder that all those records are being broken."

The games he described as a "family party" and that meant he must be strictly neutral. "I'm equally delighted whoever wins."

Philip said the world had been given ample proof that Canada has her responsibilities as a mature nation. He mentioned her membership on the Indo-China truce team.

If this task is well done, he said, it will add immensly to the world's admiration and respect of Canada.

Numbering Authorized In N. Cowichan Area

DUNCAN—Numbering of all houses in the North Cowichan municipality will be undertaken after the council has sought expert advice and devised a satisfactory plan. A good half of the homes in the built-up section of the Duncan townsite are in the North Cowichan area, and the Chamber of Commerce has asked for a suitable numbering plan to speed up store deliveries.

FORMER SPORTS DOG

The British mastiff was originally bred for sporting purposes but now is used as a guard or pet.

BIG GLADIOLAS AUCTION ENDS SHOW TONIGHT

A giant auction of thousands of gladiolas will bring to an end tonight a three-day Pacific Northwest Gladiola Festival at the Memorial Arena.

The closing session will also feature a fashion show, an acrobatic display staged by five young women, and the announcement of the winner of a door prize which provides for a free trip to Hawaii with all expenses paid.

At Friday's session, A. J. Deveson won the second-day championship with a gladiola of the Red Charm variety. Mr. Deveson was competing against several hundred entries from all parts of the Pacific Northwest.

U.S. Warrants Out for Three Vancouverites

NEW YORK (BUP)—Bench warrants were out today for three Canadians said to have taken part in what may be the largest tax evasion case in the history of the Internal Revenue Service.

The Canadians were identified as Albert L. McLennan, Isodor J. Klein, and George W. Morgan, all of Vancouver, B.C.

The group was indicted for failing to pay some $16,400,000 in federal taxes on profits from the sale and distribution of Canadian whisky in this country.

Federal prosecutors said the men set up dummy corporations in Panama and Cuba, claiming that the firms there collected the money while actually they split the profits here.

A lien of more than $29,000,000 was filed against them in federal court.

Since the AAA organized school safety patrols in New York State 28 years ago, auto registrations rose 173 per cent. Traffic deaths among children between five and 14 years of age, however, were reduced 62 per cent.

'CANADIAN' THREATENS TO SHOOT AUSSIE PM

SYDNEY, Australia (BUP)—The Daily Mirror said today that an anonymous person, who described himself as a Canadian, threatened to assassinate Prime Minster Robert Menzies.

In a front-page dispatch from Perth, the paper reported the Canadian called a newspaper executive there and told him that he and a couple of his friends, also Canadians, were going to Canberra—some 2,500 mile away—to "put a couple of bullets through the prime minister."

Police were notified of the threat.

EATON'S

Makes It Easy For You To Buy What You Want When You Want It

For Instance: Victoria Career Girls choose a gay Holiday Wardrobe for their "Two Weeks With Pay" . . . Pay for it gradually by budgeting their monthly salary.

They Use

EATON'S REVOLVING CREDIT PLAN

If you will pay each month	10.00	15.00	20.00	25.00	30.00
You may purchase on credit up to	60.00	90.00	120.00	150.00	180.00

EATON'S—Accounts Office, Third Floor, Phone 2-7141

EATON'S

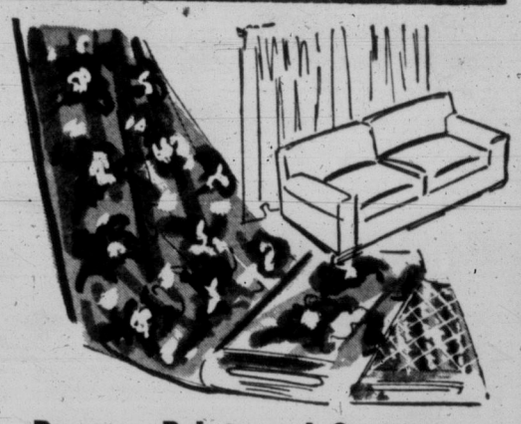

Drapery Prints and Cretonnes

Clearance of Odd Lines!

Choose your drapery and slip-cover needs now . . . from this handsome selection of fabrics, prints and colours! Included are printed linens, English Sandersons, cretonnes, pebble and barkcloth weaves. All in 48-inch widths . . . in prints and colours for both modern and traditional rooms . . . shop early and save!

Regularly 2.95 yard to 7.50 yard

Semi-Annual Sale, yard **1.98 to 3.50**

EATON'S—Draperies, Second Floor, House Furnishings Building, Phone 2-7141

Beautiful Plate-Glass Mantel Mirrors

Full-View Mirrors

For impeccable grooming you need a full-view mirror . . . for sewing and tailoring you need a full view mirror . . . so EATON'S brings them to you at a special Semi-Annual Sale price! Made from clear reflecting plate glass with smooth finished edges. Has 4 plastic clips for installation. Size 16x44. **Semi-Annual Sale,** each **9.89**

DIAL 2-7141

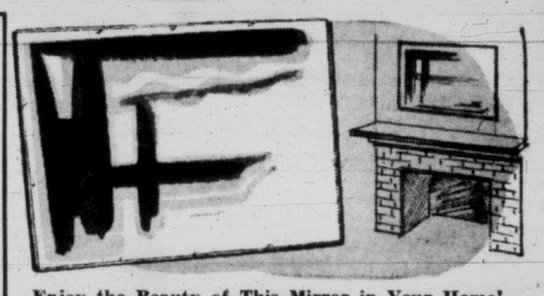

Enjoy the Beauty of This Mirror in Your Home! . . . and at this special saving! Beautiful, gleaming plate glass mirror for over your mantel, in the hall, anywhere where you want a focal point. Smoothly polished edges . . . wooden frame . . . backs complete with hangers. Size about 36x48 inches. **Semi-Annual Sale,** each **36.95**

EATON'S—Pictures and Mirrors, Second Floor, House Furnishings Building, Phone 2-7141

EATON'S BARGAIN BASEMENT

Please, No Phone or Mail Orders

Sturdy, Comfortable

Men's Oxfords

For loafing and sports wear . . . composition sole oxfords styled with moccasin vamps, in rich wine shade, sizes 6 to 11. Widths E and EE! **Special,** pair **3.98**

Women's Slippers

Daintily embroidered rayon satin slippers . . . styled with closed heel and toe, composition wedge soles. Choose from black, wine or blue. Sizes 4 to 9. **Special,** pair **1.98**

Coloured Chenille Spreads

Plain shades with colorful floral designs. Shades of rose, lipstick, blue, green, yellow or peach. Single, double bed sizes. **Special,** each **5.89**

Fibre Luggage

A timely special . . . fibre luggage in two sizes, 18"x23"x5½". Comes in smart blue finish. **Special,** each **2.79** and **3.39**

Girls' Dresses

From fine cottons in assorted patterns and colours. With short sleeves, trim collars . . . sizes 3 to 6. **Special,** each **98c**

Women's Slips

Rayon crepe with dainty lace trims. Straight cut style in white only. Sizes 32 to 42. **Special,** each **1.98**

Children's Overalls

Boxer style longs in American corduroy . . . with elastic waist, one hip pocket. Brown, blue, wine, red or green. Sizes 3 to 6. **Special,** pair **1.49**

Children's Shirts

Gay plaids in Sanforized cotton flannelette shirts . . . have neat fitting collars and long sleeves. Assorted colours. Sizes 3 to 6x. **Special,** each **1.49**

Women's Blouses

Cotton blouses in short and sleeveless styles. Tailored collars or mandarin necklines. Aqua, blue, lime, yellow, pink or white. Sizes 12 to 18. **Special,** each **1.99**

Print Dresses

Cool little sun and housedresses in gay cotton prints . . . sleeveless, low-neck style some with matching jackets. Sizes 12 to 20 and 18½ to 24½. **Special,** each **3.89**

Men's Watch Straps

Fine leather watch straps . . . made in Britain. Fancy and plain patterns in black and brown. **Special,** each **19c**

Men's Ankle Socks

English cotton ankle-length socks . . . with self-supporting elastic tops. In grey, green, wine or beige . . . fancy knit patterns. Sizes 10 to 12. **Special,** pair **49c**

Infants' Nylon Socks

Pretty plain pastels of pink, blue, yellow and white . . . in all-nylon socks for infants, sizes 4½, 5 and 5½ only. **Special,** pair **49c**

Men's Tee Shirts

English made . . . of fine combed interlock cottons. In plain wine, white and bottle green. Sizes small, medium and large. **Special,** each **1.29**

Men's Underwear

Vests have button front, short sleeves . . . drawers are ankle length, draw-string waist. Medium weight rib knit cotton in sizes 36 to 44. **Special,** each **1.69**

Men's Sport Shirts

Made of long wearing Viscose rayon gabardine, spun rayon . . . in plain or fancy checked designs. Long sleeves, two-way collars. Sizes small, medium and large. **Special,** each **3.89**

Men's Pyjamas

Of good quality Sanforized cotton broadcloth . . . jackets have notched lapel, one pocket. Trousers have draw-string waist. In various colour combinations . . . sizes 36 to 44. **Special,** pair **3.98**

EATON'S—Bargain Basement

Store Hours: 9 a.m. to 5 p.m.
Wednesdays: 9 a.m. to 1 p.m.

T. EATON Co CANADA LIMITED

Phone 2-7141

Special Flo Chadwick Swim Souvenir in This Issue

ROTO MAGAZINE COLOR 10¢

WEEKEND EDITION

16 PAGES COMICS 10¢

Victoria Daily Times

WEATHER: Cloudy; Details on Page 5

THE HOME PAPER

VOL. 121, No. 185 * VICTORIA, B.C., SATURDAY, AUGUST 7, 1954—88 PAGES PRICE: 7 CENTS SATURDAY, 10 CENTS

Florence Chadwick's Day

Hi!

Well, I had heard the weather could be slightly unpredictable in Victoria. But someone should really do something about those brass rain drops over the Strait. Someone could get hurt.

With all this talk about the actual swim and how I will swim, where I will swim, how long I will swim, maybe you would be interested in what I will be doing in the immediate hours before the swim.

Primarily, I will be keeping busy so that I will be in the proper state of mind when I hit the water.

No matter what time the swim starts, I will get up four hours beforehand. I will dress slowly and stay relaxed, physically and mentally, as I can.

For breakfast, I will eat well. And please, let's have no cracks about the condemned man eating a hearty meal.

I will start off with a big bowl of beef broth, very nourishing stuff, I have found. Next on the menu comes two broiled steaks. In addition, I will have one slice of toast, a cup of tea and probably one or two glucose tablets. They provide lasting energy in a compact dose.

After eating, I will likely have another nap until the hour before it is time to leave for the start of the swim. I have no trouble sleeping before a swim.

During that last hour I will loaf around and maybe do a little reading. I will certainly take a last look around our cottage and maybe go down for a last look at the beach.

All this time, I will be talking to myself. You know what I mean; things like, "Here we go, Flo. Let's give that Strait the time of its life today."

Then I will put on my lucky bathing suit. Over that I will put on a sweat suit and over that will be my lucky bathrobe. In the pocket of the robe will be a hanky loaded with various good luck charms I have collected.

Then I will go out and start the swim.

And, God willing, I think I can make it.

Flo

'I THINK WE WILL MAKE IT'

Flo's Starting Time 6 A.M. Monday From Waterfront Off Beacon Hill

DOROTHY HERBERTSON CUTS MARLENE TO 6

DARTMOUTH, N.S. (BUP) — Dorothy Herbertson, 21-year-old sharpshooter from Victoria, B.C., was challenging Marlene Stewart today for the 1954 Canadian women's closed golf championship.

Miss Herbertson with a par 38 led Miss Stewart by two strokes after nine holes this afternoon to cut the defending champion's lead to six strokes.

The championship is decided on 54-hole medal play.

Epilepsy Blamed In Emilie's Death

Experts Rule Quint Died From Complications Following Series of Epileptic Seizures

MONTREAL (BUP)—Two medico-legal experts ruled today that Emilie Dionne, one of Canada's five Dionne quintuplets, died from the complications of a series of epileptic seizures.

Dr. Rosario Fontaine, Quebec provincial government medico-legal expert, said a one-hour, 35-minute autopsy performed this morning by him and Dr. Paul Martin in the Montreal morgue showed that Emilie had had serious glandular trouble for several years.

"This girl suffered from epileptic seizures and she died from acute congestion of the lungs during one of them," Fontaine said.

"The seizures were due to glandular trouble, especially in the pituitary gland which is located at the base of the brain. This gland was enlarged and congested, and so were the thyroid glands and the adrenal glands . . ."

Other sources at Ste. Agathe, Que., where the 20-year-old quintuplet died Friday in a Catholic institution, disclosed that Emile suffered at least four epileptic seizures a few hours before she died. The last one killed her.

She suffered the first of a series of seizures in the kitchen of the convent at noon Thursday and fell and bruised her ankle. She was put to bed. At 11 o'clock that night she had another, at 3 on Friday morning another and a further attack two hours later, a Ste. Agathe source said.

The source added that no doctor was called to attend her during that time and the first time one saw her was some time after she was dead.

Fontaine told reporters in Montreal after releasing the body to an undertaker "I heard from a member of the family that she was treated throughout her life for epileptic seizures. This was confirmed by the autopsy."

He said as far as the results of the autopsy were concerned, "Emilie Dionne died a natural death." A formal statement to that effect, however, will be up to the Ste. Agathe coroner, Dr. Jean-Louis Taillon, to make.

Taillon said in St. Agathe, 60 miles north of Montreal in the Laurentian Mountains, the inquest which was opened for identification purposes Friday night likely would not resume until after the funeral. The dark-haired member of the five-girl group whose birth made Callendar, Ont., famous will be buried at Corbeil, Ont., near there, on Monday.

(Continued on Page 25)

FUNERAL MONDAY

Surviving Sisters Heartbroken

CORBEIL, Ont. (BUP)—The four surviving Dionne quintuplets were reported "heartbroken" today at Emilie's unexpected death in Quebec and a close family friend said "they'll never be the same again."

Papa Oliva Dionne, 50, and his wife, Lizare, 48, were arranging details for Monday's 9.30 funeral service in the Sacred Heart of Jesus Christ Church here.

"The girls have taken it very badly," Dionne said. "It's a terrible blow, especially since we had so little warning."

A tremendous throng was expected to attend Monday's funeral. Corbeil's population is only 100, but hundreds were expected to motor in from nearby Callander (2,700) and North Bay (20,000).

A Good Luck Token

Rubbing her knuckles through the hair of 10-year-old Frank "Butch" Seehorn, son of Flo Chadwick's navigator, has become a "good-luck" tradition with her. Before her successful Catalina swim two years ago she did the same thing . . . and made it with colors flying. Flo's taking no chances in her big swim here, and frequently "knuckles" Butch's crew-cut blond hair. Butch takes it all in good part. (See Page 15 for other stories.)

Arrangements Completed For Operation 'Big Swim'

Florence Chadwick will start her dramatic attempt to swim the Strait of Juan de Fuca at 6 a.m. Monday.

She will plunge into the water from Finlayson Point, which is just east of Horseshoe Bay and on the waterfront directly below the flagpole in Beacon Hill Park.

These final points in the $10,000 Bapco-Times swim preparations were announced this morning by her navigator, Frank Seehorn of San Diego, after a most intensive check of all the tide and weather factors affecting the swim.

And though Mr. Seehorn characterized the Strait as "tougher than the English Channel," Miss Chadwick this morning said confidently "I think we will make it."

The only disturbing factor in the advance plans is a low pressure area out in the Pacific which is moving this way and could possibly bring squally weather by Monday morning.

If this should happen the swim attempt will be postponed until August 12.

If a last minute change in the weather should force postponement of the swim all news agencies and radio stations will be informed immediately so the public can be advised.

In the swim, which Miss Chadwick has called "the greatest challenge of my career," she will try to negotiate 18.3 miles through 50-degree water and treacherous tide rips to Ediz Hook, which guards Port Angeles harbor. But she may have to swim anything up to 24 miles to overcome the tides and winds.

After his examination of the tidal and current conditions, Mr. Seehorn said he hoped to choose a course that would not vary at any point more than a quarter of a mile from the direct route to Port Angeles.

The swim will start on the ebb tide with a 1.6 knot current. It turns to flood at 9.07 a.m., reaching a maximum at 11.37 a.m. with a six-tenths of a knot current.

"In general I should say we'll be able to head straight across," he said, "but after we pass Race Rocks it may be necessary to make corrections. Until we find the exact conditions there I cannot make an exact forecast of what changes of route we will have to make."

Large Turnout Expected

The swim officials are expecting a large crowd at take-off time if the weather remains good.

A special tent will be erected on Finlayson Point and there Miss Chadwick will be covered with a thick coat of special grease just before she goes into the water.

The area around the tent and the takeoff point will be roped off by the Junior Chamber of Commerce. The public is especially requested not to crowd the rope barrier, since every effort will be made not to hinder her chances.

Miss Chadwick will eat her last meal before the swim at 1 a.m. after she has had a good sleep.

It will consist of two filet mignons, toast and tea. Then she will go to bed for another rest.

She will leave her motel at Cadboro Bay at about 4.30 a.m., going to the Bapco wharf to

(Continued on Page 25)

Flo Is a "Picture of Health" Before Starting on Historic Swim

BY TONY DICKASON

Flo Chadwick had just finished her second breakfast helping of spare ribs and sauerkraut in the tiny, bright kitchen of her Cadboro Bay motel when we called today.

She hadn't been up long, and was clad in slacks and a reddish shirt, without make-up on. She looked the absolute picture of tanned health.

"Have some coffee," said Flo. She doesn't take coffee herself, just tea.

We sipped the coffee, poured by Mom Chadwick, and expressed amazement at the size of the breakfast Flo had eaten.

"Oh, I love my breakfasts," she smiled. A small plate beside her was piled high with bones of the spare ribs consumed.

The conversation, of course, turned on her great swim attempt. The girl whose outlook is "to make friends with the ocean" was asked: "Are you nervous, even a little bit?"

"Goodness no. I feel excellent. There's no point in my worrying about the swim at all. I'm completely confident that everything possible has been done on my behalf, and will work out for the best."

She excused herself to change into other clothes, and emerged in an attractive skirt and white sweater, and lipstick. Her bare legs were as brown as burnt sienna over the high-heeled shoes.

"How many swim practises have you had since coming here six weeks ago?"

Flo couldn't remember offhand, and went to consult her log.

"Thirty-three," she announced.

"And from the time of your first few swims compared with your last practises, how do you feel you've changed or improved?"

Flo speaks very carefully, and doesn't make extreme statements. She considered this one for a couple of seconds, then said: "I knew right from the start this was going to be the toughest swim of them all—because of the cold.

But I'm able to stand the cold much better now than when I first started."

Flo was overjoyed about the arrival in Victoria last night of Helen Abel, fashion writer of her hometown San Diego paper, the Union. Helen Abel has been present at all of Flo's swims throughout the world and is a personal friend.

"She's really a wonderful person, so full of humor," said Miss Chadwick, enthused.

Then she told a story of Mom Chadwick about Times photographer Irving Strickland, called "Flash," who was instrumental in capturing the international embezzler Ralph Wilby here in

(Continued on Page 15)

TIMES STAFFERS WILL BLANKET BIG EVENT

Times readers will get a blanket coverage service Monday on the Flo Chadwick swim.

Staffers, both writers and photographers, will be located on all the important boats accompanying the swimmer, as well as at the take-off point, to give readers an up-to-the-minute picture as the swim progresses. They will also be on hand to welcome Miss Chadwick to Port Angeles.

The Times will be linked direct by radiotelephone to the press and official boats on the swim and will give a continuous running account of the event.

In addition the Times will have the services of a Gruman Goose aircraft, loaned by Powell River Company, and a special runabout motorboat to relay pictures back to the office.

Philip Caught Up In 'Magic' of Mile

VANCOUVER (CP)—The duel of the four-minute milers caught the attention of the Duke of Edinburgh today.

Like thousands of others, he was at Empire Stadium for the dream race featuring John Landy of Australia and Roger Bannister of England, the only men in the world who have run a mile in less than four minutes.

After today's competition, the Duke will officially close the Games. He leaves Sunday on his trip across northern Canada.

Friday the Duke watched the diving competitions in the afternoon and the boxing at night. He had lunch at Vancouver's Canadian Club and had supper with 260 Games athletes and team managers at Empire Village on the University of British Columbia grounds. (See text of Canadian Club talk, Page 26.)

MELBOURNE (Reuters)—John Landy's mother sat in an easy chair in her suburban home near Melbourne tonight, the calmest person in Australia about her son's historic mile race today against Roger Bannister.

"I have no fixed ideas—I am satisfied the best man will win," she said. "I know John will be running flat out, but one could lose gracefully to a runner of Bannister's calibre."

The broadcast of the race in Vancouver will be heard here at 7.30 Sunday morning, Australian time.

Sportsmen throughout the country did not share Mrs. Landy's tranquility. In thousands of homes tonight residents carefully set their alarm clocks, to make sure they did not sleep through the classic struggle.

WIRE BRIEFS

Reprisal Threat

RABAT, Morocco (UP) — Hundreds of fierce Berber warriors today took up positions outside major Arab centers in Morocco, threatening bloody reprisal unless Arab nationalist terrorism ends.

To Be Appealed

QUEBEC (CP) — Conviction of Wilbert Coffin, 43, on a charge of murdering one of three United States bear hunters found dead in Gaspe peninsula, will be appealed, defense counsel announced today.

Index to Inside Pages

	Page
Indonesian Men Can Wed Four Times—If They Have Money	**3**
Final Abolishment of One-Way Street By-Law on Thursday	**26**
Illinois Legion Claims Girl Scouts Un-American	**2**
Nine-Month Jail Term on Forged Note Charge	**15**

Ask the Times	15	Entertainment	7	Radio and TV	21
As We Live	18	Financial	9	Roberts	15
Books	6	Hutchison	4	Sports	12, 13, 14
Bridge	20	Keate	5	Why Grow Old?	18
Buildings	8	Island Digest	11	Women	17, 18, 19
Classified	20	Penny Saver	18	Your Horoscope	22
Comics	10				

It's gettin' so now thet milers kin call themselves sprinters.

★ ★ ★

Folks who've bin hollerin' fer improvement o' th' waterfront all these years kin figger they've got it, with Flo out there.

★ ★ ★

M' Uncle Zeke's dug up his Victory Bond from th' back yard. He's bettin' it on Flo.

65 Correspondents, 6 Newsreels, TV, Radio Men to Cover Swim

The Florence Chadwick swim on Monday will get the greatest news, radio, movie and TV coverage of any event in Victoria's history, except possibly the Royal visits.

At latest word this morning 65 correspondents for the various media have been accredited for three press boats accompanying the swimmer. A fourth may be put into service by swim time.

Because of the enormous interest and the number of correspondents, all those going on the boats must get special badges and credentials. These will be given at a special press briefing in Duke of Kent room, Empress Hotel, at 8 p.m. Sunday.

Many of the correspondents who have been covering the Empire Games in Vancouver all week are coming to Victoria for the swim. These include at least one journalist from Australia, which has made such a wonderful showing in the swim events.

All major news services, including Associated Press, International News Service, United Press, and Canadian Press will be represented.

Six movie newsreel firms are sending representatives.

All daily newspapers in Seattle, Vancouver and Port Angeles will have correspondents and photographers on the scene as well as a number from the East. All radio stations will be represented.

High spot of the coverage, of course, will be the continuous telecast arranged by KING-TV, Seattle.

Key to the telecast is a floating heliport made up of a tug and scow, which will accompany Miss Chadwick across the Strait.

From this a helicopter will keep relaying reels of film to Port Angeles. There they will be processed and relayed from a remote broadcasting set-up to reach the screens of KING televiewers.

If the swim is successful the KING crews will be on the beach to greet Miss Chadwick with complete report.

Otto Brandt, vice-president and general manager of KING, expressed thanks to co-swim chairman Stuart Keate, Times publisher, and Fred Manning, Bapco vice-president, for the agreement on the telecast. He also thanked Poulin Helicopter Sales and Service of Seattle, Island Tug & Barge, Pacific Telephone and Telegraph and Commander Robert McCaffery, U.S. coastguard, Port Angeles, for their assistance.

Special Flo Chadwick Swim Souvenir in This Issue

ROTO MAGAZINE COLOR 10¢

WEEKEND EDITION

16 PAGES COMICS 10¢

The Sunday Times

WEATHER: Cloudy; Details on Page 5

THE HOME PAPER

VOL. 121, No. 185 ★★★★ VICTORIA, B.C., SATURDAY, AUGUST 7, 1954—88 PAGES PRICE: 7 CENTS SATURDAY, 10 CENTS

BANNISTER WINS THE MILE

★ ★ ★ ★ ★ ★ ★ ★ ★ ★ ★ ★

FLO SWIMS 6 A.M. MONDAY

Beats Landy In 3.58.8

Rich Ferguson, Toronto, Third

By BILL WALKER, Times Sports Editor

Roger Bannister of England today defeated John Landy of Australia in the first meeting between the world's two great milers

Bannister ran the fastest race of his career before 35,000 fans at Empire Stadium, Vancouver, a sparkling 3.58.8. Landy's time was 3.59.6.

The crowd of 35,000, the largest ever to witness a sports event in Canada, was on its feet, yelling throughout the last quarter as Bannister, who trailed Landy most of the way, came driving from behind in the last 400 yards to win going away.

It was the most thrilling race this reporter has ever seen. Bannister received a standing ovation for fully five minutes afterward.

How it went:

Baillie is leading, Bannister running fifth, Landy fourth at 220 yards. Landy is now taking the lead at about 300.

Landy leading at end of the first quarter. Halberg second, Bannister just passed Halberg. It is Landy by about two yards in backstretch, Bannister, then Halberg. Ferguson running fourth for Canada.

They're coming into straightaway at end of second quarter, as they go by it is Landy by 10 yards, Ferguson, Halberg. Law dropped out at end of second lap. Now the third lap, Bannister is gaining on Landy. Ferguson is running third.

As they come to end of third quarter Bannister is closing on Landy, who leads by two yards. Ferguson is third, about 16 yards ahead of the next man, Milligan.

In back stretch Bannister with Landy right behind him.

Bannister is right on Landy's heels.

Bannister went by Landy and is pulling away from Landy. As they come to finish Bannister wins by about seven yards.

Bannister's time of 3.58.8 was the second fastest time in mile history and eight-tenths of a second over the world record held by Landy.

Bannister won by six or seven yards. He trailed throughout the race, let Landy set the pace, made his first move on the third lap, and at the end of the third lap was on Landy's heels.

Landy started to pull away from Bannister about 300 yards from the finish but, in the final 220 yards, it was all Bannister, with the crowd giving him a terrific reception.

Rich Ferguson of Toronto ran third, defeating such established milers as Murray Halberg, New Zealand, Victor Milligan of Northern Ireland, and William Baillie of New Zealand.

As they came around the last bend, Landy looked over his shoulder, to the left, to see where Bannister was. That's when Bannister went past him.

Official times: Bannister 3.58.8, Landy 3.59.6, Ferguson 4.04.6 (the best time ever made by a Canadian in the mile. Previous record was established by Ferguson Thursday, 4.07.8), Milligan was fourth in 4.05, Halberg fifth and Boyd sixth, both in 4.07.2.

Epilepsy Blamed In Emilie's Death

MONTREAL (BUP)—Two medico-legal experts ruled today that Emilie Dionne, one of Canada's five Dionne quintuplets, died from the complications of a series of epileptic seizures.

Dr. Rosario Fontaine, Quebec provincial government medico-legal expert, said a one-hour, 35-minute autopsy performed this morning by him and Dr. Paul Martin in the Montreal morgue showed that Emilie had had serious glandular trouble for several years.

"This girl suffered from epileptic seizures and she died from acute congestion of the lungs during one of them," Fontaine said.

"The seizures were due to glandular trouble, especially in the pituitary gland which is located at the base of the brain. This gland was enlarged and congested, and so were the thyroid glands and the adrenal glands . . ."

Other sources at Ste. Agathe, Que., where the 20-year-old quintuplet died Friday in a Catholic institution, disclosed that Emile suffered at least four epileptic seizures a few hours before she died. The last one killed her.

Fontaine told reporters in Montreal after releasing the body to an undertaker "I heard from a member of the family that she was treated throughout her life for epileptic seizures. This was confirmed by the autopsy."

He said as far as the results of the autopsy were concerned, "Emilie Dionne died a natural death." A formal statement to that effect, however, will be up to the Ste. Agathe coroner, Dr. Jean-Louis Taillon, to make.

Taillon said in St. Agathe, 60 miles north of Montreal in the Laurentian Mountains, the inquest which was opened for identification purposes Friday night likely would not resume until after the funeral. The dark-haired member of the five-girl group whose birth made Callendar, Ont., famous will be buried at Corbeil, Ont., near there, on Monday.

(Continued on Page 25)

A Good Luck Token

Rubbing her knuckles through the hair of 10-year-old Frank "Butch" Seehorn, son of Flo Chadwick's navigator, has become a "good-luck" tradition with her. Before her successful Catalina swim two years ago she did the same thing . . . and made it with colors flying. Flo's taking no chances in her big swim here, and frequently "knuckles" Butch's crew-cut blond hair. Butch takes it all in good part. (See Page 15 for other stories.)

Flo Is a "Picture of Health" Before Starting on Historic Swim

BY TONY DICKASON

Flo Chadwick had just finished her second breakfast helping of spare ribs and sauerkraut in the tiny, bright kitchen of her Cadboro Bay motel when we called today.

She hadn't been up long, and was clad in slacks and a reddish shirt, without make-up on. She looked the absolute picture of tanned health.

"Have some coffee," said Flo. She doesn't take coffee herself, just tea.

We sipped the coffee, poured by Mom Chadwick, and expressed amazement at the size of the breakfast Flo had eaten.

"Oh, I love my breakfasts," she smiled. A small plate beside her was piled high with bones of the spare ribs consumed.

The conversation, of course, turned on her great swim attempt. The girl whose outlook is "to make friends with the ocean" was asked: "Are you nervous, even a little bit?"

"Goodness no. I feel excellent. There's no point in my worrying about the swim at all. I'm completely confident that everything possible has been done on my behalf, and will work out for the best."

She excused herself to change into other clothes, and emerged in an attractive skirt and white sweater, and lipstick. Her bare legs were as brown as burnt sienna over the high-heeled shoes.

"How many swim practises have you had since coming here six weeks ago?"

Flo couldn't remember offhand, and went to consult her log.

"Thirty-three," she announced.

"And from the time of your first few swims compared with your last practises, how do you feel you've changed or improved?"

Flo speaks very carefully, and doesn't make extreme statements. She considered this one for a couple of seconds, then said: "I knew right from the start this was going to be the toughest swim of them all—because of the cold.

But I'm able to stand the cold much better now than when I first started."

Flo was overjoyed about the arrival in Victoria last night of Helen Abel, fashion writer of her hometown San Diego paper, the Union. Helen Abel has been present at all of Flo's swims throughout the world and is a personal friend.

"She's really a wonderful person, so full of humor," said Miss Chadwick, enthused.

Then she told a story of Mom Chadwick about Times photographer Irving Strickland, called "Flash," who was instrumental in capturing the international embezzler Ralph Wilby here in

(Continued on Page 15)

It's gettin' so now thet milers kin call themselves sprinters.

★ ★ ★

Folks who've bin hollerin' fer improvement o' th' waterfront all these years kin figger they've got it, with Flo out there.

★ ★ ★

M' Uncle Zeke's dug up his Victory Bond from th' back yard. He's bettin' it on Flo.

RACE ENTRIES Page 26

★ ★ ★ ★ BULLETINS

Marlene Wins

BRIGHTWOOD GOLF CLUB, N.S. (CP) — Marlene Stewart of Fonthill, Ont., won her third straight Canadian women's close golf championship today, firing a final round 77 for a 54-hole total of 232. Dorothy Herbertson, of Victoria, was second with 241.

Victoria Girl Wins

BRIGHTWOOD GOLF CLUB, N.S. (CP) — Shirley Fry of Victoria fired a third-round 82 today to place first among the juniors competing in the 1954 Canadian women's close golf championship.

Tobacco Third In 440 Final

EMPIRE STADIUM, Vancouver (CP) — Kevan Gosper of Australia won the 440-yard final today at the British Empire Games.

Don Jowett of New Zealand was second in 47.4, and Terry Tobacco of Cumberland third in 48.4.

In finishing third Tobacco reeled off his best performance. He received a big hand from the large crowd at the finish.

BASEBALL

AMERICAN LEAGUE		R	H	E
Philadelphia	010 000 000	1	4	0
Cleveland	000 140 00x	5	7	0
Gray, Bishop (5), Dixon (8) and Robertson; Feller and Hegan.				
Boston	000 000 100	1	2	0
Baltimore	002 000 00x	2	6	1
Parnell, Hurd (3), Brown (6), Hudson (8), and White; Turley and Moss.				
NATIONAL LEAGUE				
St. Louis	400 300 010	8	8	
Pittsburgh	003 002 010	6	8	5
Lint, Presko (4), Lawrence (6), Brazle (9) and Sarni; Purkey, Law (1), Friend (8) and Shepard.				
Cincinnati	100 002 200	5	8	3
Brooklyn	300 000 010	4	7	3

'Think We Will Make It' Says Swim Star

Florence Chadwick will start her dramatic attempt to swim the Strait of Juan de Fuca at 6 a.m. Monday.

She will plunge into the water from Finlayson Point, which is just east of Horseshoe Bay and on the waterfront directly below the flagpole in Beacon Hill Park.

These final points in the $10,000 Bapco-Times swim preparations were announced this morning by her navigator, Frank Seehorn of San Diego, after a most intensive check of all the tide and weather factors affecting the swim.

And though Mr. Seehorn characterized the Strait as "tougher than the English Channel," Miss Chadwick this morning said confidently "I think we will make it."

The only disturbing factor in the advance plans is a low pressure area out in the Pacific which is moving this way and could possibly bring squally weather by Monday morning.

If this should happen the swim attempt will be postponed until August 12.

If a last minute change in the weather should force postponement of the swim all news agencies and radio stations will be informed immediately so the public can be advised.

In the swim, which Miss Chadwick has called "the greatest challenge of my career," she will try to negotiate 18.3 miles through 50-degree water and treacherous tide rips to Ediz Hook, which guards Port Angeles harbor. But she may have to swim anything up to 24 miles to overcome the tides and winds.

After his examination of the tidal and current conditions, Mr. Seehorn said he hoped to choose a course that would not vary at any point more than a quarter of a mile from the direct route to Port Angeles.

The swim will start on the ebb tide with a 1.6 knot current. It turns to flood at 9.07 a.m., reaching a maximum at 11.37 a.m. with a six-tenths of a knot current.

"In general I should say we'll be able to head straight across," he said, "but after we pass Race Rocks it may be necessary to make corrections. Until we find the exact conditions there I cannot make an exact forecast of what changes of route we will have to make."

The swim officials are expecting a large crowd at takeoff time if the weather remains good.

A special tent will be erected on Finlayson Point and there Miss Chadwick will be covered with a thick coat of special grease just before she goes into the water.

The area around the tent and the takeoff point will be roped off by the Junior Chamber of Commerce. The public is especially requested not to crowd the rope barrier, since every effort will be made not to hinder her chances.

Miss Chadwick will eat her last meal before the swim at 1 a.m. after she has had a good sleep.

It will consist of two filet mignons, toast and tea. Then she will go to bed for another rest.

She will leave her motel at Cadboro Bay at about 4.30 a.m., going to the Bapco wharf to

(Continued on Page 25)

65 Correspondents, 6 Newsreels, TV, Radio Men to Cover Swim

The Florence Chadwick swim on Monday will get the greatest news, radio, movie and TV coverage of any event in Victoria's history, except possibly the Royal visits.

At latest word this morning 65 correspondents for the various media have been accredited for three press boats accompanying the swimmer. A fourth may be put into service by swim time.

Many of the correspondents who have been covering the Empire Games in Vancouver all week are coming to Victoria for the swim. These include at least one journalist from Australia, which has made such a wonderful showing in the swim events.

All major news services, including Associated Press, International News Service, United Press, and Canadian Press will be represented.

Six movie newsreel firms are sending representatives.

All daily newspapers in Seattle, Vancouver and Port Angeles will have correspondents and photographers on the scene as well as a number from the East. All radio stations will be represented.

High spot of the coverage, of course, will be the continuous telecast arranged by KING-TV, Seattle.

Key to the telecast is a floating heliport made up of a tug and scow, which will accompany Miss Chadwick across the Strait.

From this a helicopter will keep relaying reels of film to Port Angeles. There they will be processed and relayed from a remote broadcasting set-up to reach the screens of KING televiewers.

If the swim is successful the KING crews will be on the beach to greet Miss Chadwick with complete report.

Otto Brandt, vice-president and general manager of KING, expressed thanks to co-swim chairman Stuart Keate, Times publisher, and Fred Manning, Bapco vice-president, for the agreement on the telecast. He also thanked Poulin Helicopter Sales and Service of Seattle, Island Tug & Barge, Pacific Telephone and Telegraph and Commander Robert McCaffery, U.S. coastguard, Port Angeles, for their assistance.

TIMES STAFFERS WILL BLANKET BIG EVENT

Times readers will get a blanket coverage service Monday on the Flo Chadwick swim.

Staffers, both writers and photographers, will be located on all the important boats accompanying the swimmer, as well as at the take-off point, to give readers an up-to-the-minute picture as the swim progresses. They will also be on hand to welcome Miss Chadwick to Port Angeles.

The Times will be linked direct by radiotelephone to the press and official boats on the swim and will give a continuous running account of the event.

In addition the Times will have the services of a Gruman Goose aircraft, loaned by Powell River Company, and a special runabout motorboat to relay pictures back to the office.